"All the News That's Fit to Print."

The New York Times.

THE WEATHER
Rain today; Saturday fair and much colder.
For weather report see next to last page.

VOL. LXIX...No. 22,686 ... NEW YORK, FRIDAY, MARCH 5, 1920. TWO CENTS Metropolitan District 50 Mile Radius | THREE CENTS Within 200 Miles | FOUR CENTS Elsewhere

FRANCE WILL FIGHT TREATY REVISION CUTTING INDEMNITY

Willing to Aid Germany, but Not at the Cost of Her Own Prosperity.

OBJECTS TO ECONOMIC PLAN

Would Have German Loan Supervised by Reparations Commission, Not a Separate One.

COUNCIL APPROVES LOAN

But "Pertinax" Says Reparations Commission Will Arrange Conditions of Its Issue.

PARIS, March 4 (Associated Press).—The French Government will make determined opposition to any revision of the Treaty of Versailles that would modify French claims on Germany. The attitude of the Government, according to the official point of view, is in perfect accord with the sentiments of the new Chamber of Deputies. It is held that any further concessions by France to Germany would not be tolerated by Parliament, and that if they were made the Government would be overthrown.

The French official view of the economic situation, according to authoritative statements made today, is the same as that set forth in London: that is, that all Europe must be put on a prosperous basis. The French, however, it is pointed out, are beginning to think that their Allies have forgotten that France herself is not on a prosperous basis and not in a position to make concessions to any one that would affect her own economic interests—least of all to Germany.

Two Prime Objections by France.

Copyright, 1920, by The New York Times Company.

Special Cable to THE NEW YORK TIMES.

PARIS, March 4.—The French Government has two objections to the program for the economic and political rehabilitation of Europe drafted in London. The first objection is to the plan to name a new commission to supervise and arrange a loan for Germany. The French Government contends that this matter should be managed by the Reparation Commission, which would doubtless more carefully conserve the interests of France in the indemnities due from Germany.

The second objection is to the recommendation to the States bordering on Russia to make peace with the Soviets. The French Government would adhere to the declaration of Jan. 24, which does not make such recommendation.

Outside of these two reservations, which by no means appear insurmountable, the French Government seems ready to give its aid to enabling Germany to get back on her feet. But France is very anxious to guarantee herself against the development of Germany in a manner to make her again dangerous to France. In other words, France is willing to help Germany reach a state in which she can pay what she owes to France and Belgium; but she is determined to use all her influence against Germany's regaining a position in which she can defy France.

The Matin today in a leading article says:

"We are at peace. We intend to remain at peace. Do we wish to have military peace and economic war?" What have we to gain from that?

"England will work,—will trade and will collaborate with Germany and Russia. Shall we refuse? We should be blocked in our development if we did.

"Do you think, then, with Mr. Lloyd George, that we must raise up Germany and Russia? That France ought to participate in the economic reconstruction of Germany?

"Certainly we ought, but on condition that such reconstruction prepares our reconstruction; that we have an interest in the affairs of Germany, and that her rebirth shall guarantee the repayment of our debts; that the conquered shall work to rebuild the ruins they caused. The victims of the war must come first.

"The disarmament of the Allies can come only after the disarmament of Germany, controlled by the League of Nations. The imposts which the League of Nations has the right to fix ought to bear upon German production more heavily than upon ours up to the point where the disasters caused by Germany shall have been repaired.

"To remove from Europe the last traces of war—yes. To put Germany again in condition to begin war—never in your life!"

Reparation Board to Direct Loan.

Copyright, 1920, by The New York Times Company.

Special Cable to THE NEW YORK TIMES.

LONDON, March 4.—"Pertinax" telephones to the Echo de Paris tonight:

"Prudent, witty and skillful as he is, Signor Nitti has gone strangely astray these days. Imagine that he has not gone back to Rome with laurels in his heart.

"Nitti has not been satisfied with taking the initiative in the proposed economic reconstitution of Germany, which would nullify the authority and powers of the Reparation Commission set up by the Treaty of Versailles. He went much further. He opposed the suggestion that it should be put on record that the re-establishment of the devastated regions was as important from the general European point of view as the re-establishment of German industry. He wanted to give to the international loan to Germany priority over an international loan which would assist France in rising from her ruins.

"Once the German loan has been

Continued on Page Three.

DELPARK SOFT COLLARS improve in laundering—most good dealers.—Advt.

Our Zurich Consulate Bombed, Suspect Deportation Protest

BERNE, March 4.—A heavily charged bomb was exploded last night before the street door of the American Consulate in Zurich.

The door was shattered, large holes were pierced in the wall and all the windows were broken. The ground floor, where the office of the Consulate is situated, was almost demolished. The Consul and his family, who lived on the upper floor, escaped uninjured.

The impression in Zurich official circles is that the attack was a Bolshevist protest against the deportation of Reds and arrest of other radicals in the United States.

According to another view, the bomb was exploded as an act of revenge by a foreigner to whom passports to the United States had been refused. The Consul said that many such refusals had been made lately.

WASHINGTON, March 4.—An official report on the Lombing of the Consulate at Zurich was made to the State Department today by Consul General Keena, who said the police attributed the outrage "to anarchistic activities."

TURKEY TO RETAIN HER HOLY PLACES

But Virtually Nothing Else in Europe Will Be Left Her, Allies Decide.

SULTAN'S CABINET RESIGNS

Izzet Pasha Summoned—Lloyd George Says Decision Is Reached on Massacres.

LONDON, March 4. — Turkey is stripped of virtually all her territory in Europe, but retains her holy places by the treaty now being completed by the conference of Foreign Ministers and Ambassadors, which met today at the Foreign Office, Premier Lloyd George being in attendance for a time.

Thrace has been awarded to Greece by the Peace Conference, but the present conference is charged with the task of workin- out plans whereby the Turks shall keep control of the centres of pilgrimage.

Adrianople and Smyrna will be placed under Greek control.

Allied Decision on Massacres.

Replying to a question in the House of Commons today regarding the massacres of Armenians, Mr. Lloyd George said this had been the subject of very anxious consideration at the allied conference, and the conferees had reached a decision which had been communicated to their representatives at Constantinople.

It would not be advisable, the Premier added, to make public at the moment the character of that decision. What would be done regarding it would depend upon the advice to be received from the Turkish capital.

"We are awaiting that advice now," continued the Premier, "but I can assure the House that we are fully alive to the gravity of the position and to the need of taking very strong measures to protect minorities as far as can be done in a country of this kind. I hope to be able to make a statement in a very short time, but we are at the present moment awaiting the views of the representatives of all the Allies at Constantinople upon the suggestion which we put forward."

Lord Robert Cecil asked whether the Premier would make a fuller statement on Monday. Mr. Lloyd George replied: That depends largely on the replies which come and on the action which is taken. It may be inadvisable, if action is being taken, to make any announcement until it becomes manifest to the whole world."

The Premier said that the protection of minorities in Cicilia was in charge of the French and all the Allies were prepared to give the French such support as might be within their power.

Mr. Lloyd George was asked on what date America had definitely refused to accept a mandate for Constantinople, and whether America had been consulted concerning the Turkish peace terms. The Premier replied that the United States did not definitely refuse to accept the mandate, but had withdrawn from the discussions. The peace terms with Turkey were still under discussion, he added, and the American Government had declined an invitation to be present at the conference.

Turkish Cabinet Resigns.

CONSTANTINOPLE, March 3.—In view of the gravity of the situation the Cabinet resigned today. The Sultan has called upon Izzet Pasha to form a new Cabinet.

Izzet Pasha is a partisan of Mustapha Kemal Pasha, the leader of the Turkish Nationalists. His designtion as head of the new Cabinet is regarded here as a distinct triumph for the Nationalists over the Sultan and the more Conservative leaders

GEN. C. VANDERBILT ILL WITH INFLUENZA

Stricken at His Home Wednesday, but No Signs of Danger Are Apparent, Doctor Says.

Brig. Gen. Cornelius Vanderbilt has been ill in bed with influenza since Wednesday at his home, 640 Fifth Avenue. The news only became known yesterday and at first gave rise to exaggerated reports of the seriousness of the illness, which were denied last night by the family physician, Dr. Samuel A. Brown of 155 West Fifty-eighth Street, who said that the sickness was influenza without complications as yet, and that no signs of danger were apparent.

Neither Mrs. Vanderbilt nor Cornelius, Jr., could be communicated with last night. A servant at the house said that General Vanderbilt was only "slightly" ill. Mrs. Vanderbilt and her son only recently recovered from moderate attacks of influenza themselves.

FALL MALL ROUNDS, famous cigarettes, new in shape—a big idea.—Advt.

SENATE IN TANGLE ON RESERVATIONS BUT ADOPTS TWO

Bi-Partisan Changes on Shantung and Treaty Agents Voted at Stormy Session.

REPUBLICAN LINEUP BREAKS

Walsh Substitute Passes—Democrats Anger Lodge, Who Says Treaty Falls by Wayside.

WILSON TO BE CONSULTED

Compromisers on Article X. Ask Glass to Submit Draft to President.

Special to The New York Times.

WASHINGTON, March 4.—Two more reservations to the Peace Treaty were disposed of today by the Senate, to an accompaniment of wrangling seldom equaled in that body.

At the same time, those Senators who have been trying to work out a compromise on the reservation on Article X. decided that the time had come to put it before President Wilson. They asked Senator Glass to go to the White House and learn whether the President would accept a modification such as they had in mind.

Senator Glass was at the White House today, but did not see the President, and so far as could be ascertained the President did not get the proposed compromise.

The proposed change in the Lodge reservation was reported to have been originated by Senator Kellogg, but he denied it. It was shown to Senator Lodge, who, according to custom, said that the first thing to be done was to learn how many votes it could get. It was then taken up with Senator Simmons, and by him was shown to Senator Hitchcock. He is said to have suggested that it be presented to the President.

The proposal is understood to involve the insertion in the Lodge reservations of specific mention of the means by which the United States will not bind itself to preserve the territory and independence of other nations, these to include military and naval forces, the economic boycott, and perhaps one or two others.

Lodge Says Treaty Has Fallen.

Mr. Lodge evidently did not expect it to get far, for in the debate in the Senate today he informed Senator Williams of Mississippi that the treaty had "fallen by the wayside." It was the first time the Republican leader had publicly expressed such a view.

Nothing is to be done about the proposed compromise, it is understood, until the President has passed upon it.

The reservations adopted today were those covering Shantung and the selection of American representatives upon organizations created by the treaty, such as the League of Nations and other commissions.

Senator Hitchcock opened the debate on Shantung by asserting that in proposing it the Republicans were supporting an idle thing, and were relinquishing the only hold upon Japan which the United States had in its efforts to help China.

"China would derive no benefit from this reservation," said Mr. Hitchcock. "It merely withholds the assent of the United States from the Shantung deal, but that has been consummated. Japan is in Shantung. This reservation does nothing to right a wrong. If Senators want to help China their proper course would be to vote for a declaration that we propose to hold Japan to her promises, made in Paris and elsewhere, to return Shantung to China."

Senator Lodge replied that the reservation would at least prevent the world from believing that the United States assented to "the infamy" heaped on China.

Nebraska Senators Dispute.

There was much debate about the necessity of striking from the Lodge reservation the names of China and Japan, an amendment which Senator Lodge proposed after it was suggested by Democratic Senators in the bi-partisan conferences. Senator Hitchcock's attack upon the reservation aroused Senator Norris.

"My colleague and others tried to get a secret agreement ion reservations," said Senator Norris, "but now, having lost interest in that agreement, are not willing to carry it out. China has found a new friend in my colleague.

"China is praying to her gods that she be not tormented by having more such friends. This friendship for China, had it been manifested earlier, might have obtained some votes for the Shantung amendment to the treaty, which would have transferred this property to China."

Mr. Lodge's amendment, striking out the names of China and Japan from the reservation, was agreed to, 69 to 2, Senators Reed and Sutherland opposing it.

Senator Hitchcock proposed a substitute for the reservation, to the effect that the United States "understands that the German rights and interests * * * are to be returned by Japan to China at the termination of the present war by the adoption of this treaty."

In arguing for this, Senator Hitchcock said that "a lot of crocodile tears were shed in the Senate about China. You don't propose to do anything to help China. All you propose to do is

Continued on Page Three.

FOR INDIGESTION—SIX (6) BELL-ANS in a little HOT water. Quick relief.—Advt.

Britain and France to Ship Gold Soon, It Is Reported, as Sterling Goes to $3.60

A sensational rise of about 14 cents in sterling exchange yesterday, to the basis of $3.60 to the pound, was accompanied by reports that Great Britain and France are shortly to begin shipments of gold to this country which will not terminate until an amount variously estimated at between $50,000,000 and $250,000,000 has been received. This gold, it was said, is to be sent here as part of the operation of meeting the $500,000,000 Anglo-French loan, which matures on Oct. 15 next.

At the offices of J. P. Morgan & Co., fiscal agents in the United States for both the British and French Governments, it was said "no advices which might be made public" had been received. No further comment was forthcoming, but it was pointed out by bankers who have been concerned with international financing in the past that the two allied countries probably would begin making arrangements for meeting the maturity within a very short time. In this respect financial circles attached significance to the repeated declarations of bankers closely allied with British and French interests in this country that the Anglo-French loan would be paid "even if they have to send us gold."

The rumors that gold shipments were to be made to this country by England and France have been in circulation for some time, but never so definitely as within the last day or so. A month ago it was reported in banking circles that upward of $50,000,000 gold would be sent over here during April, and at that time the Bank of England had acquired about $60,000,000 gold since the first of the year. Within the last month the Bank has added another $50,000,000 to its holdings of the metal, so that at the present time it has approximately $110,000,000 more than it had on Jan. 1, when its stocks of gold amounted to about $430,000,000. Most of this increase, it is believed here, has been gained by drawing upon the great joint stock banks of England and Scotland, as the new gold received from South Africa and elsewhere has been mostly sold to foreign interests through the London open market.

Most bankers here, would welcome a large consignment of gold from Europe, as it would do much to replenish the supplies here of the Federal Reserve Banks, which have been somewhat depleted recently by the heavy movement to South America. This movement, which amounts to something like $65,000,000 since the first of the year, is still in progress, $16,195,000 having been engaged for export yesterday, with an additional $10,000,000 tentatively engaged for shipment next week. Since Oct. 24 last, when the Federal Reserve system began to lose its gold holdings, the decline has amounted to $180,000,000, and the reserve ratio to notes and deposit liabilities has declined from 48.7 per cent. to 42.5 per cent.

Regarding the maturity of the $500,000,000 Anglo-French loan next October, opinion in banking circles has been that about half of the amount would be paid off in cash and the remainder refunded through the issuance of another loan. The bonds have been particularly strong for the last four weeks, having gone up from around 93½ to slightly above 98 in that time.

TALK OF IMPEACHING PALMER ON SUGAR

Republican Admits Plan as the House Votes on Party Lines for an Inquiry.

SHARP DEBATE PRECEDES

Democrats Challenge Opponents for Proof of Charges and Attack Motives.

Special to The New York Times.

WASHINGTON, March 4.—By a strictly partisan vote, 162 to 142, the House today adopted a resolution offered by Representative Tinkham of Massachusetts, authorizing the Judiciary Committee to investigate Attorney General Palmer's conduct in concurring in the proposal submitted by the United States District Attorney of New Orleans, which permitted the Louisiana sugar planters to fix a price of 17 and 18 cents for last year's sugar crop.

The resolution not only calls for an investigation into the facts surrounding this transaction but empowers the committee to inquire whether the Department of Justice gave the sugar growers immunity from prosecution against profiteering and demands under what authority of law the Department of Justice agreed upon the sugar prices that could be charged, which Mr. Tinkham avers caused retail sugar prices to soar 9 and 10 cents a pound.

During the debate the desire of the Republican leaders to lodge impeachment charges against the Attorney General if possible through the proposed inquiry was suggested. Representative Philip H. Campbell of Kansas, who reported the rule for the inquiry, in explaining the purposes of the investigation, hinted at such a move.

"The only action that can be taken at this time, if the rule is adopted," said Mr. Campbell, "is to call the Attorney General before the Judiciary Committee and let him explain there his action in the sugar case. Then let the Judiciary Committee make such report to Congress as the circumstances require and justify. Nothing short of this would be fulfillment of the duties of the Representatives of the American people."

In explanation of his speech Mr. Campbell said subsequently that he had in mind the impeachment of the Attorney General for "unlawful acts."

The suggestion in Mr. Campbell's speech was taken by Representative Garrett of Tennessee as a move for impeachment under the "overt and sinister move of an inquiry." Mr. Garrett, who made the chief speech for the opposition, charged the Republicans with cowardice and challenged them to take the "open, brave course and rise on the floor and impeach the Attorney General."

Representative Tinkham reviewed the moves made by the Department of Justice relative to the fixing of the price of Louisiana sugar and declared that the concurrence by the department in the proposal made by the United States District Attorney at New Orleans caused the public to pay many millions more for their sugar.

"There is no question," added Mr. Tinkham, "as subsequently will be proven, that the Attorney General had no legal authority to fix, agree to, assent to or concur in a fixed price for Louisiana sugar, nor had he legal authority to concur in a fixed price for sugar and use that fixed price as prima facie evidence in a criminal prosecution for profiteering.

"Under this investigation and what may flow from it is involved one of the great fundamental principles of American government, namely, the principle which asserts that the legislative department shall never exercise executive or judicial powers or either of them, to the

Continued on Page Three.

"APHRODITE," Biggest Sensation in New York. Mats. Wed., Sat. 50c to $2. Century Theatre. Evenings 8:15 sharp.—Advt.

SUBWAYS SEIZURE THREATENED BY CITY

Corporation Counsel Warns Interborough to Improve the Service in 90 Days.

600 NEW CARS ORDERED

Surface Lines Lost $2,525 a Day for Three Months, Auditor Testifies.

Corporation Counsel Burr announced yesterday that unless the Interborough Rapid Transit Company improved its service greatly on the subway lines within ninety days steps would be taken for the seizure and operation of the property by the city. The announcement followed instructions to Mr. Burr by the Board of Estimate Wednesday to take action to deprive the New York Railways Company of its franchises for failing to furnish adequate service.

In reference to the subway lines, Mr. Burr said he would call upon the Public Service Commission and insist that the terms of the Interborough Company's contract with the city be lived up to. He explained that a clause in the dual subway contract provides that the Interborough Company shall furnish adequate service, and that if it fails to do so, and the warning of the city is disregarded for ninety days, the city could take over the lines and either operate them itself or turn them over to an operating agency.

On March 1 Public Service Commissioner Lewis Nixon issued an order directing the Interborough Company to add 600 more cars to its subway service not later than March 10. The order practically provides for a service equal to the present rush-hour periods during the entire day. Mr. Burr, in his statement, referred to this order by Mr. Nixon as follows:

"There is ample proof of the inadequacy of the present service and unless the 600 additional cars are provided the present serious congestion will continue. At present there appears to be no doubt that the contract with the city has been violated. Recent hearings have proved this beyond a doubt."

Hedges Has $638,950.

The total of cash which Job Hedges, receiver of the New York Railways Company, had on hand at the beginning of business Wednesday was $638,950. Just prior to the wage increases granted on Aug. 16 last $1,292,073 was in the company's treasury. The estimated amount which the receiver will have the first of next month is $240,138.

These figures were submitted yesterday to the Board of Estimate and Apportionment by Frank Samuelson, auditor of the lines, at the continuation of the traction inquiry in City Hall. The witness testified the company was unable to meet interest charges aggregating $200,000 which fell due on the first of this month.

During the month of January, Mr. Samuelson said, the net income, excluding all charges outside of operating expenses and taxes, showed a deficit of $78,282. The two preceding months showed losses in excess of $120,000, he added. He placed the average daily loss at $2,525.

Studying a schedule of finances which the auditor had furnished the members of the board, Controller Craig wanted to know what the item "reserved maintenance, $112,392," meant. Mr. Samuelson explained that it represented a sum equal to 38 per cent. of the passenger revenue, which had been set aside with the approval of the Federal Court.

Increase of 18 Per Cent.

"Can you tell me what relation it bears to the former figure of 20 per cent. fixed by order of the Public Service

Continued on Page Two.

MORRIS GEST MIDNIGHT WHIRL, Century Grove. Nightly at 11:30.—Advt.

TAX CUT OF BILLION URGED BY M'ADOO TO HELP BUSINESS

Says $500,000,000 Could Be Saved in Two Years by Delaying Bond Retirement.

WOULD FUND EUROPE'S DEBT

And Also Discontinue the Purchase of Liberty Bonds for Retirement.

PROPOSALS ARE CRITICISED

Called Counter to Treasury Policy and Likely to Have Only Temporary Effect.

WASHINGTON, March 4.—An immediate billion dollar reduction in Federal taxes was suggested in a statement issued here today by William G. McAdoo, former Secretary of the Treasury. The present tax burden is too great, he said, and is "having an injurious effect on business."

Mr. McAdoo proposed that collection of a tax to establish a sinking fund for retirement of the war debt, which was recommended by former Secretary Glass, to begin with the fiscal year 1920, be postponed for two years and that the deferred payments of European interest be funded until Europe is in a position to pay its interest charges.

"The financial policies of the nation as embodied in future Congressional legislation," said Mr. McAdoo, "should realize the utmost economy in expenditure and might well fund in long term bonds $1,000,000,000 per annum for two years of the amount now raised by taxation.

"Under the laws a tax to establish a 1 per cent. sinking fund to retire bonds now outstanding is to be collected beginning with the fiscal year 1920. This might well be postponed for at least two years and thus reduce the tax burden by $250,000,000 annually.

"There, too, is the debt which Europe owes us and which now amounts to about $10,000,000,000. If the economic restoration of Europe had proceeded far enough so that Europe could now pay interest on this debt (as she will be able to do within a few years) we should have an income of $500,000,000 from this source.

"But that is not now available. Why not fund that amount against the day when it will come back to us? By postponing for two years the establishment of a sinking fund and funding the deferred payments of European interest, we should cover $750,000,000 of the billion dollars by which our taxation might be reduced.

"By discontinuing purchases of Liberty Bonds for retirement under provisions of existing law, the Treasury would be relieved of a large burden now reflected in the floating debt and which otherwise will have to be made up by taxation. It would seem that reduction of our tax bill for the next two years in this manner could be accomplished and that it would involve the issuance of additional bonds to the extent of probably not more than one and a half billion dollars.

"I trust that the Ways and Means Committee of the House of Representatives, in which all tax measures must, of course, originate, will consider this question in its broad relations to our general economic welfare. The immediate burden of taxation is too great. It is having an injurious effect on business. It is a contributing factor of large proportions in the high cost of living. Its inevitable tendency is to stifle new enterprise and to throttle initiative. It is both unscientific and inequitable.

"In view of the approaching decline in our export trade, with the inevitable reduction in the volume of business in the country, it will become doubly important to revise and to reduce taxation in order that business may not have to carry an unnecessary tax burden throughout this period of readjustment."

Proposal Causes Much Surprise.

Special to The New York Times.

WASHINGTON, March 4.—The suggestions made by ex-Secretary McAdoo that taxation might be reduced in 1920 and 1921 by $1,000,000,000 a year through the sale of long-term bonds was received with considerable surprise tonight.

As some experts read his proposal it runs counter to the policy to which the Treasury had committed itself, that is, not to sell any more long-term bonds before the maturity of the present Victory notes, when there will have been such an interval in Government offerings as to improve the market price of the existing issues.

The Treasury is committed to obtaining by taxation funds to meet the interest on bonds and to buy up bonds, thereby reducing the principal of the debt.

It would appear to be Mr. McAdoo's idea that instead of reducing the debt principal in that way and depending upon taxes to pay interest, he favors providing for sale of long-term bonds, solely to ease up on the taxpayers for the coming two years.

Nothing that Mr. McAdoo suggested can be done without new legislation. In addition, Treasury officials have contended that it probably would be necessary to pay 5 to 6 per cent. interest on bonds, in order to float another bond issue. This would depress the value of the bonds now outstanding.

Before the McAdoo plan could be adopted it would be necessary to win the approval of Congress, which is not

Continued on Page Two.

SIX (6) BELL-ANS in a Little HOT Water for INDIGESTION. Quick relief.—Advt.

Danish Chambers for League; Swedish Diet Favors Entry

COPENHAGEN, March 4.—Both chambers unanimously adopted a proposal today to join the League of Nations.

STOCKHOLM, March 4.—By 152 to 67 the lower house of the Diet yesterday voted in favor of Swedish membership in the League of Nations.

CHRISTIANIA, March 4.—The Storthing yesterday began its debate over the question of Norway's adhesion to the League of Nations. The general opinion is that not more than 21 votes will be cast against the proposal, 18 of them by Socialists and 3 by Conservatives, out of a total membership of 126.

$12,000,000 IN BONDS STOLEN LAST YEAR

More Than 600 Banks and Brokerage Houses Listed as Victims in Reports to Police.

A CLEARING HOUSE HERE

"Nicky" Arnstein Declared a Bankrupt—Report of Capture in Canada Doubted Here.

Approximately $12,000,000 worth of securities have been stolen from brokerage houses in this and other cities in the last year, according to figures received by Assistant District Attorney Dooling in the last few days. The reports, he said yesterday, indicated that organized bands of criminals had perfected arrangements for the theft and disposal of securities through representatives in nearly every large city in the United States, with the financial district in this city as the largest centre of activity.

Mr. Dooling said that in an effort to circumvent the criminals at the head of the scheme the New York police had joined with the Federal authorities and the police of all the principal cities of the country to exchange lists of securities stolen from brokerage houses and banks. In that manner, it is hoped, he said, to break up the "fences" purchasing and disposing of the loot and to obtain information about the criminals directing operations.

Mr. Dooling intimated that detectives had information that a clearing house had been established in the financial district where stolen securities were exchanged and their disposal in "fences" in other cities arranged. Mr. Dooling displayed five sheets of paper, each four feet long and three feet wide, which contained the names of more than 600 banks and brokerage houses in the United States which had been victimized.

"There is no question but that thefts of securities are being directed by organized bands of criminals operating in every principal city," the Assistant District Attorney said. "They are disposing of bonds stolen from banks, in holdups and burglaries, as well as through thefts by employes of financial institutions, and through the carelessness of clerks and messengers.

"John G. Milburn, Jr., told Mr. Swann and myself today that a special committee of the Stock Exchange and the police were working out a scheme to employ retired policemen and firemen as messengers for brokerage houses and banks."

Reports were circulated in the city last night that "Nicky" Arnstein had been arrested by New York detectives in a town near Montreal, Canada. The reports also had it that the police had located him through information received from Arnstein's wife, Fannie Brice.

A dispatch from Montreal last night stated that The Montreal Star printed under a Boston (Mass.) date line a story that "Arnstein has been surrendered before Judge Malone and held in $100,000 bail."

The Star's report apparently did not state where or when the fugitive had been arraigned. Inquiry at Boston shed no light on the rumor, and it was said at Montreal that neither the Provincial police nor the city detective departments had received any notification of Arnstein's arrest.

Assistant District Attorney Dooling declared that he had questioned officials at Police Headquarters about the rumors and that they had said they had not been informed of such a capture. Dooling said he felt certain that if Arnstein had been caught the detectives seeking him in out-of-town cities would have sent word to him at once.

Through a suit filed in the Federal Court yesterday by E. W. Wagner & Co., stock brokers at 33 New Street, it became known that Liberty bonds valued at $25,000, part of $178,000 in securities stolen from Richard C. Whitney & Co. last Summer by Benjamin Binkowitz were disposed of in Cleveland in October last by Samuel Ginsburg, a licensed bond broker in that city. Binkowitz was found stabbed to death at Milford, Conn., several days after he had disappeared. The papers in the suit say that on Oct. 16 last the Cleveland office of Wagner & Co. purchased twenty-five $1,000 Liberty bonds from Ginsburg for $25,379.42. The bonds were received in the New York office of Wagner & Co. the next day, and two days later were sold to Josephthal & Co., brokers. That firm sold twenty-four of them to Sutro & Kimberly, stock brokers, and they sent them to the Federal Reserve Bank here to meet certain notes. The Federal Reserve Bank, however, did not cancel the notes and the bonds were seized by Detective Mayer.

The defendants in the action are James Murray, Property Clerk at Police Headquarters, now in possession of the twenty-five bonds. It is understood that the plaintiffs seek to have Whitney & Co. prove that the bonds are part of those stolen by Binkowitz.

Arnstein was adjudicated a bankrupt yesterday in the proceedings before Judge Learned Hand of the Federal District Court. The order in the case designated Referee Seaman Miller to take charge of the bankruptcy matter.

"ADAM AND EVA," Biggest Comedy Hit in New York. Longacre Theatre.—Advt.

PASTOR WHO QUIT ANTI-SALOON BODY ASSAILS ITS WORK

Rev. W. H. Freeman Says Agents of League Were Money-Mad and Disgusted Him.

TELLS FINANCIAL METHODS

Consecration Paraphrased Into "Coin-secration" by Reference to Church Meetings.

W. H. ANDERSON'S TACTICS

"Meat Axe" Activities of Leader Described—Says Dictation of Country Is Sought.

Special to The New York Times.

CARLISLE, N. Y., March 4.—The Rev. William H. Freeman, pastor of the Presbyterian Church here, is the former agent of the Anti-Saloon League who resigned and has made an offer to Assemblyman Cuvillier to reveal the intimate financial methods of the league as he knew them.

The clergyman told a TIMES reporter today that he had served the league for ten days in December last year, but had quit in disgust because every one connected with the league seemed to be money mad and far more worried about their personal financial returns than about the success of their movement.

The Rev. Mr. Freeman said he attended gatherings of Anti-Saloon League agents and exhorters at Albany, Troy and New York City. He was appalled, he said, at the manner in which they cast aside a mask of seriousness and piety, worn at church and other public gatherings, and exhibited to one another personal greed.

There was a threatened uprising at the meeting of the league delegates in the offices of Superintendent William H. Anderson in New York City in the latter part of last December, the clergyman said, because rumors were abroad that the staff of solicitors and exhorters was to be cut in consequence of the triumph of prohibition.

Feared Good Jobs Were Over.

"I expected," he said, "to find the fifty or sixty men jubilant over the success of their cause. Instead, I found them greatly agitated. Their fear that they were about to lose lucrative positions was pitiful. They were desperately worried until William H. Anderson came in and pacified them. He told them there would be more work for them than ever before. He said that law enforcement would require more money and effort for years to come than the campaign which led to the adoption of the amendment had done."

The Rev. Mr. Freeman said the Anti-Saloon League engaged him at $30 a week, with the understanding that his salary would be increased according to results he obtained in getting money from churches and in house-to-house canvasses. In this way, he said, the money-getting agents of the league were all placed on virtually a commission basis.

The clergyman said that he got his first great shock at a meeting in Troy, when, he asserted, the Anti-Saloon League agents spoke with the same contempt for congregations of church people from which they got money as a band of get-rich-quick specialists would use in alluding to their victims. One of the standard witticisms, he said, was to refer to "consecration" as "coin-secration," and this jest was embodied in the first instructions handed to him.

Told How to Get Money.

These instructions were for the composition of Anti-Saloon League speeches. The orators for the league, he said, each received at the beginning of his employment the plans and specifications for building a speech on the model which had been worked out by years of experience as the most effective money-getter. Mr. Freeman said his instructions were handed to him by Fred J. Tower, the head of the Anti-Saloon League at Albany, and were as follows:

"Plan for the preparation of the Sunday speech for the Anti-Saloon League.

"First (Five minutes)—Conciliation. The intent of which is to get properly introduced to your audience and convince them that you are interested in their welfare, and that you are capable of interpreting it to them, and that our work is in harmony with the spirit and purpose of Christ.

"Second (fifteen minutes)—Information. In which it is intended to state the facts and principles of our campaign and the progress made and familiarize the audience with the spirit of the campaign as far as possible.

Seven Minutes of Inflammation.

"Third (seven minutes)—Inflammation. During which it is intended to set forth the genius and character of the liquor traffic in such a way as to arouse the congregation to action and make them want to fight the traffic themselves. Facts and illustrations calculated to arouse their fighting spirits should be incorporated here.

"Fourth (ten minutes)—Consecration (or coin-secration). Which covers the business of the cards and the explanation of the subscriptions and the 'motor cue,' which will lead people to enroll for the war.

"You will observe that this would make a speech of thirty-seven minutes long, including the passing of the cards and all. It is well for your speech to come within these bounds. When you have been in the work some time and are filled with great funds of

interesting and impressive facts, it will be difficult to keep within these limits, but it will be wise to do so even then.

"Remember in outlining your speech that the purpose of it is not to deliver a temperance address for this is the particular province of the pastors and temperance evangelists. Neither is it the intention to paint black pictures of the liquor traffic, for most people have the reality before them so clearly that pictures seem weak and unavailing. But what we intend to do in our speeches is to outline an intelligent and effective plan of action and call upon the people to take a hand. It is not eloquence we seek so much as practical effectiveness and businesslike straightforwardness."

Refused to Degrade Office.

After he had had some time to study this at Troy, the Rev. Mr. Freeman said, he was asked to deliver a speech to a group of Anti-Saloon League agents for their critical study of its financial potentialities. Mr. Freeman said he refused to submit to this, on the ground that it would be a degradation of his office. While the rule was suspended in his behalf, he found, he said, that it was the universal practice, in breaking in young orators, to go over their speeches sentence by sentence, appraising the effectiveness of each word, phrase and sentence, in tapping the rock of finance.

"One of their phrases," he said, "was 'the financial undertone.' We were told always to keep in mind the 'financial undertone.' Each sentence was to be shaped to aid in inducing somebody in the audienc to give money to the Anti-Saloon League. At the end of the seven minutes devoted to 'inflammation,' we were expected to have the audience in a temper which urged them to do something. Then we were to take advantage of this by telling them that there was absolutely nothing which they could do but give money to the Anti-Saloon League."

Kept Methods Secret.

A few days after his experience at Troy, the Rev. Mr. Freeman went to a meeting at the offices of William H. Anderson. After Superintendent Anderson had assuaged fears that the triumph of prohibition would take away the occupation of the architects of the triumph, an experience meeting of agents and canvassers was held. The man in whom the most admiration was centered, because of his great success and large earnings, was called upon to explain the secret of his effectiveness. He rose and said substantially, according to Mr. Freeman:

"This is not fair. You are asking me to tell you my secrets. I will not do anything of the kind. No man in my position would divulge his secrets."

The second best man at "coin-secration," or "coin-secretion," as it was sometimes called, however, was more liberal minded. He said, according to the Rev. Mr. Freeman, that he had found church congregations were not the most prolific source of treasure for the Anti-Saloon League and that a house-to-house canvass by a man who could tell a sad and impressive story to the householder or housewife was a great deal more effective. Other speakers corroborated this experience, with the result, according to the clergyman, that the methods of financial appeal were largely revised at this meeting, and the Anti-Saloon League afterward devoted itself to getting money from the homes rather than the churches.

One of the interesting topics at this conference, the Rev. Mr. Freeman said, was what was known to William H. Anderson and his followers as Mr. Anderson's "meat axe" methods. Mr. Anderson was called upon, he said, to explain how he succeeded, while others failed, in getting results by violent personal abuse and by attempting to bring scorn and contempt on recalcitrant legislators and ministers.

"I use the 'meat-axe method,'" Mr. Anderson is said to have explained. "First, because it is effective; second, because no other method is effective."

Mr. Anderson, according to the Rev. Mr. Freeman, warned his followers against attempting to imitate him. He urged all canvassers and exhorters to be suave and sweet in their deportment and leave the "meat-axing" exclusively to him.

After this meeting, the Rev. Mr. Freeman said, he was sent to Gloversville and Johnstown, N. Y., to do house-to-house work, but he said he was so disgusted with the methods used by ministers employed by the Anti-Saloon League and the methods he was asked to use in the way of begging and wheedling that he threw up the job in disgust and went back to his flock at Carlisle.

Not Agency of Churches.

"It should be emphasized," he said, "that the Anti-Saloon League is not a creation or an agency of the churches. It is independent of them. Instead of being used by the churches, it uses them. If the churches understood how they were being made the pawns of the Anti-Saloon League they would be revolted. The league's agent at Albany, for instance, told me that one of the most important features of the work was that of subduing recalcitrant ministers and keeping them in line. If the ministers won't submit to being held in bondage by the Anti-Saloon League, they are coerced by about the same methods which are used in coercing legislators. They are threatened with the alienation of important members of the congregation. The minister must do the will of the league agents or have the league undertake a crusade against him among his own followers.

"I saw enough of the terrible power which they exert secretly, of the unscrupulous methods which they use, of their brazen and contemptuous attitude toward the public and of the complete lack of sincerity which they exhibit among themselves to convince me that the institution is one of the most dangerous in this country.

Says Dictatorship Is Sought.

They aim at the complete domination of ministers and of public men. They hope, in my opinion, to retain this power for other ends, after the prohibition question is out of the way. I believe they expect to erect a dictatorship of the Anti-Saloon League as the governing body of this country, to dominate the country's legislators, write its laws and prescribe its policies."

The Rev. Mr. Freeman said he had no evidence to offer the legislative committee of any criminal conduct on the part of any one connected with the league. He said that during his brief employment by the league he had seen no instance of attempts to collect funds from soft drink manufacturers or others having a financial interest in abolishing alcoholic liquor. He said also that he had no evidence to offer of corruption or other misuse of the funds of the league.

ANDERSON ANSWER CHARGE.

Says League Will Spend About $300,000 This Year.

William H. Anderson, State Superintendent of the Anti-Saloon League, said yesterday regarding the charges of the Rev. Mr. William H. Freeman:

"I have no recollection of this man. We employ many people and if they don't make good we drop them. I don't know that the Rev. Mr. Freeman is one of those that we have dropped. From the general tenor of his remarks I should say that he takes himself too seriously. According to his own statements he was with the league a very short time and he is hardly an expert witness.

"We have a great, high-grade staff of men. Any general charges against them will appear ridiculous to persons familiar with the work of the league.

"It is true that we are continuing the fight and our expenses are somewhat greater today than they were before the prohibition amendment was adopted. That is because the fight is still on in this State. It is not correct that we have abandoned church work in favor of the house-to-house canvass. We do, however, have men who make personal calls on men who do not attend church or have not been reached through the church. They explain the progress of the campaign and take subscriptions, if the men they call on wish to subscribe. But, as a matter of fact, we are carrying on the work in more churches now than formerly.

"I understand that this man does not charge anything corrupt, either in the collection or the use of money. As a matter of fact, we have had no subscriptions from manufacturers of soft drinks or others who might have a pecuniary interest in prohibition. At least, we have had no contributions that we could identify as coming from interested parties. We have more than 100,000 contributors.

"We spent in the fiscal year ended last April about $250,000. The total for the present year will probably be about $300,000. Our financial statements have been given to the press every year and widely printed. Everything we have done has been perfectly open and honest.

"As for the theory that we may try to run the country, the man is drawing on his imagination. We are interested in the fight against alcohol only. When our victory is complete in this country we expect to give some attention to the fight abroad. That is necessary in self-protection. But if acohol was once completely out of the way we would be done."

EXPECTS MANY MINISTERS.

Cuvillier Says at Least Dozen Will Appear Against League.

Special to The New York Times.

ALBANY, March 4.—Assemblyman Louis A. Cuvillier, sponsor for the resolution to investigate the New York Anti-Saloon League, which the Assembly adopted at its session on Monday night, announced this evening that at least a dozen clergymen would be produced as witnesses against the league when the proposed inquiry gets under way.

The statement was made after Mr. Cuvillier had been in conference with the Rev. William H. Freeman, minister of the Presbyterian Church of Carlisle, N. Y., who was in the employ of the Anti-Saloon League until about one year ago. According to Mr. Cuvillier, the clergyman was looking forward with impatience to an opportunity to face William H. Anderson, State Superintendent of the Anti-Saloon League, as a witness before the Assembly Judiciary Committee.

The Rev. Mr. Freeman will remain here over tomorrow to complete a written record that he is prepared to leave with Mr. Cuvillier to be submitted to the committee. A portion of this, already in Mr. Cuvillier's hands, will be kept secret until it is produced at the prospective investigation. After his conference with the Presbyterian clergyman, Mr. Cuvillier made public a statement prepared by him, together with a letter in which the minister volunteered to come to the capital and testify. The statement dealt in illuminating fashion with the methods of the league in approaching church members and denied the assertion frequently made by Superintendent Anderson and other officials of the organization that in its crusade against the saloon and the liquor traffic it was pre-eminently the agency of the Protestant churches.

In the letter which was addressed to Mr. Cuvillier, under date of March 1, the Rev. Mr. Freeman wrote:

"The league's methods of collecting moneys are both adroit and sinister. Its subtle aim is money, money, with which to domineer in governmental construction. Its interest in prohibition is but a means to government of private conduct by coercion."

Mr. Freeman says he is a member of the New York State Bar, that he practiced law for seven years in Manhattan and Yonkers, that he has no fear of Anderson and that the strongest evidence he possesses against the league is documentary.

ANDERSON SENDS CHALLENGE.

Would Debate with Governor on Latter's Stand on Prohibition.

In an open letter yesterday to Governor Alfred E. Smith, William H. Anderson challenged the Governor to debate with him at meetings in the five largest cities in the State, each side to bear half the expense of hiring the halls and share the tickets. He said he would prove that the Governor had "violated the spirit, if not the letter," of his oath of office.

WHISKY FRAUD ALLEGED.

Consignee Stops Payment on $5,000 Check, and Arrest Follows.

Samuel Van Wagner was held in $7,500 bail by Magistrate Max S. Levine in Jefferson Market yesterday on a charge of having misrepresented himself to be the payee of a check in a transaction involving a number of cases of whisky.

According to Detective Arch Woods of the West Thirtieth Street Station, Van Wagner handed a check for $5,000, which was drawn in the name of Felix Bertheim and made payable to Theodore Ware, to a saloon keeper in payment for the whisky. Van Wagner was said to have ordered the cases painted, explaining that they were to be sent to the home of a man of prominence who did not wish to have their contents known.

Van Wagner was said to have received back in change $4,061, the difference between the face value of the check and $909, the cost of the whisky. The check was said to have been certified and to have borne on its back the indorsement of Bertheim, but not that of Ware, the payee, the lack of whose signature was not noticed by the saloon keeper at the time.

When the whisky was delivered to the address furnished by Van Wagner the consignee was said to have refused to accept it on the ground that it was not the brand he had ordered, and to have stopped payment on the check.

GIBBONS ASSAILS DRY LAWS

Cardinal Repeats They Are a Menace by Causing Unrest.

Special to The New York Times.

BALTIMORE, March 4.—Repeating his warning that the dry laws are a menace in that they are causing unrest in the country and pointing out that the license systems should be destroyed in handling the saloon, Cardinal Gibbons, now in New Orleans visiting his brother, is quoted in a dispatch received here tonight as saying that prohibition should be more liberal and that no compromise should be made with radicalism.

"There must be liberty for all," the Cardinal said in the interview, "but the license system must be destroyed in handling the saloons."

He further stated that Congress should place a liberal interpretation upon the question of what constitutes an intoxicating beverage and allow the sale of beer and light wines.

DRUGGISTS UNDER INQUIRY.

Chicago "Talcum Shops" Are Alleged to be Camouflaged Whisky Stores.

CHICAGO, March 4.—The "talcum powder druggists," whose equipment is said to consist of a box or two of talcum powder, for window display purposes, and an inexhaustible supply of whisky, for medicinal purposes, were under investigation today by Federal officials following the arrest of two physicians last night.

One of the doctors is said to have admitted that he had written from 100 to 200 prescriptions for whisky daily, collecting a fee of from $1 to $7 per prescription, depending upon the nature of the patient's cough.

URGE RATIFICATION REPEAL.

Baltimore Mayor and Business Men Want Maryland's Action Rescinded.

Special to The New York Times.

ANNAPOLIS, Md., March 4.—Bankers and business men of Baltimore, headed by Mayor Broening, appeared this afternoon before the Senate Committee on Federal Relations and the House Temperance Committee, and urged the Assembly to rescind the State's ratification of the prohibition amendment, join other States in proceedings before the Supreme Court to test the validity of the amendment, and repudiate the Volstead act as "concurrent legislation."

NEW JERSEY FILES ANTI-DRY SUIT

Charges Before Highest Court 18th Amendment and Volstead Act Are Unconstitutional.

STATE'S RIGHTS INFRINGED

Amendment a Legislative, Not Constitutional Matter, and Improperly Passed by Congress.

WASHINGTON, March 4.—The State of New Jersey, through its Attorney General, Thomas F. McCran, today filed in the United States Supreme Court its suit seeking to have the Constitutional Prohibition Amendment declared null and void and to prevent enforcement of the Volstead act. Joseph A. Lanigan, Assistant State Attorney General, has asked for an early hearing on the petition, which is directed against A. Mitchell Palmer, United States Attorney General, and Daniel C. Roper, Commissioner of Internal Revenue.

Attorney General McCran will appear before the court on Monday ready to proceed with the case or present additional data, as the court may direct. New Jersey will proceed alone on the test as a sovereign State whose rights have been invaded.

New Jersey charges in the bill that the Eighteenth Amendment is null and void for the following reasons:

That the Eighteenth Amendment is not a proper amendment under Article V. of the Constitution.

That there is no power in the Congress to propose an amendment regulating conduct and morals, and that Article V. permits only such amendments as are in the nature of alterations or additions within the scope of the Federal Constitution.

That there is no power in the States to ratify such a proposal of amendment as is contained in the so-called Eighteenth Amendment.

That two-thirds of the members of both houses of Congress did not deem such an amendment necessary within the true intent and meaning of Article V. of the Constitution.

That the prohibition contained in the said alleged Eighteenth Amendment is legislative matter under Article I. of the Constitution and is not properly an amendment to the Constitution under Article V.

Not Properly Passed by Congress.

That as legislative matter it was not properly passed by the Congress and submitted to the President of the United States and is therefore void and of no effect.

That in twenty-one States, namely, South Dakota, Oregon, Nevada, Montana, Oklahoma, Maine, Missouri, Michigan, Arkansas, Colorado, Arizona, California, Ohio, Nebraska, Washington, North Dakota, Mississippi, Utah, Massachusetts, Maryland, and New Mexico the Legislatures have not ratified as provided by the Constitution of the United States, and that therefore three-fourths of the States have not ratified in the constitutional sense.

That the alleged Eighteenth Amendment establishes a centralization of power and authority without the consent of the people of the State of New Jersey and is unalterable and unreformable at all times by them, and is therefore inconsistent with the fundamental purposes expressed in the preamble of the Constitution "to form a more perfect union and to secure the blessings of liberty to posterity," and establishes a precedent whereby no powers will be reserved to the respective States as provided in Article I. of the Constitution, because the reserve powers of the several States may be annulled and destroyed under the guise and pretense of amending the Constitution.

The bill charges further that the Volstead act is unconstitutional and void and beyond the power of Congress to enact, because:

National prohibition, or the Volstead act, was enacted under authority of the alleged amendment, which is itself null and void, and the Volstead act prohibits and restricts the manufacture and sale in intrastate commerce of intoxicating liquors in the State of New Jersey.

The act is not appropriate legislation to enforce the prohibitions contained in the alleged article of amendment, which is expressly confined and limited to intoxicating liquors.

The State of New Jersey has not concurred in the provision of the national prohibition act, and, if enforced without its concurrence or contrary thereto, would violate, override and nullify the rights and powers vested in and reserved to the State in respect to its internal and intrastate affairs and concerns under the Constitution of the United States and amendments.

Reduces Taxable Values.

The act interferes with and will depreciate and, in a large measure, destroy the taxable value of real and personal property, manufactured and used in the manufacture and sale of liquor in the State, and is, therefore, destructive of the free and independent Government of the State of New Jersey.

The act has deprived, and will permanently deprive, the State of its revenue from licenses for the manufacture and sale of liquors containing more than one-half of 1 per cent. of alcohol by volume, amounting annually to not less than $2,442,899.46, which is necessary for the support of the State Government.

The act interferes with the internal government of the people of the State, and operates to punish them by heavy fines, imprisonment and forfeitures for violation of its provisions, thus preventing the application for licenses for sale of nonintoxicating beverages permitted under the laws of the State.

The act restricts the practice of physicians and surgeons of the State as regulated and licensed by the State, and jeopardizes the health of its citizens and the rights and liberties of physicians and surgeons in maintaining the public health, and in the discretion of the Commissioner of Internal Revenue deprives them from prescribing intoxicating liquors in their professional practice.

The act interferes with physicians and surgeons, employed by the State or otherwise, in prescribing for patients and prisoners in State institutions.

In so far as it affects non-intoxicating liquors, the act is not appropriate legislation to enforce the prohibition contained in Section 1 of the alleged Eighteenth Amendment, which is expressly confined and limited to intoxicating liquors, and because liquids denominated beer, ale or porter, though non-intoxicating and not containing more than one-half of 1 per cent. of alcohol, are by its terms prohibited.

The act, in attempting to regulate and prohibit in New Jersey the manufacture and sale of non-intoxicating liquors as defined by the New Jersey Legislature, and in attempting to interfere with the regulation of the health, liberty and property of the citizens of New Jersey, contrary to its exclusive and inherent powers of economy and policy, is not appropriate legislation.

The State contends that the right of Congress to legislate, under the amendment, if the amendment should be held valid, is restricted to the external concern of the United States, "importation and exportation," and to regulate the commerce among the States as heretofore; that in all matters of enforcement the power is vested in the several States and the control of its internal affairs and its intrastate commerce are matters coming strictly within the jurisdiction of the State under the amendment, and that the Federal Government, functioning within its peculiar sphere, as fixed by the Constitution, and the State functioning within its sphere intrastate, exercise concurrently the power given by the amendment.

Upon the motion of Assistant Attorney General Frierson the court definitely fixed Monday for hearing arguments in the Rhode Island case as well as in appeals from Kentucky and Massachusetts involving validity of the prohibition amendment.

VOLSTEAD REPEAL DEFEATED IN HOUSE

Vote Stands 254 to 85 Against Eliminating Appropriation for Enforcement.

WETS GAIN FIVE CONVERTS

Issue Will Be Revived on Every Future Appropriation Bill, Wet Leaders Assert.

Special to The New York Times.

WASHINGTON, March 4.—The House today, by a vote of 254 to 85, rejected a motion to repeal the Prohibition Enforcement act and refused to eliminate an appropriation of $4,500,000 to enforce national prohibition.

This action came up on a motion by Representative Eagan of New Jersey to recommit the legislative bill, with instructions to eliminate both the act and the money to enforce it.

While the move to destroy the effectiveness of national prohibition was lost by an overwhelming vote, the Wets tonight were jubilant over the result obtained in the House. The significance of the action, they said, was that Speaker Gillett ruled that it was germane to refuse an appropriation to enforce prohibition and that the same rule held as to the enforcement act itself.

The other point was that five members who had previously voted for national prohibition, today supported the contentions of the wet forces, whose leaders assert that this shows a trend in the country which will triumph in years to come.

The five members who voted for the Volstead Enforcement act, and who today supported the motion to defeat it, were: MacGregor, New York; Mager, Missouri; Mansfield, Texas; Walsh Massachusetts, and Benson, Maryland. Representative Pou of North Carolina, who voted with the Wets last October when the enforcement act was passed by the House by a vote of 230 to 69, today voted against the repeal motion.

The Vote.

Those voting for the motion to repeal the enforcement bill were:

DEMOCRATS—44.

Babka,	Gallagher,	Minahan,
Bee,	Ganly,	Mooney,
Benson,	Goldfogle,	O'Connor,
Buchanan,	Griffin,	Pell,
Caldwell,	Igoe,	Phelan,
Carew,	Lea,	J. W. Rainey,
Casey,	Lesher,	Riordan,
Cleary,	Linthicum,	Rouse,
Coady,	Lonergan,	Rowan,
Cullen,	McGlennon,	Sherwood,
Dewalt,	McKinley,	Smith (N. Y.),
Donovan,	Maher,	Steele,
Doolittle,	Major,	Sullivan,
Dupre,	Mansfield,	Tague.
Eagan,	Mead,	

REPUBLICANS—41.

Bachrach,	Lehlbach,	Ramsey,
Britten,	Longworth,	Reber,
Brooks,	MacCrate,	Rodenberg,
Burdick,	MacGregor,	Sanford,
Burke,	Madden,	Siegel,
Crago,	Merritt,	Stephens,
Dyer,	Morin,	Tilson,
Garland,	Mudd,	Tinkham,
Hull,	Newton,	Vare,
Jefferis,	Nichols,	Voigt,
Juul,	Nolan,	Walsh (Mass.)
Kahn,	Ogden,	Ward,
Kleomka,	Porter,	Watson.
Lampert,	Radcliffe,	

To Carry Campaign Into Election.

Representative Igoe of Missouri, who with Mr. Eagan led the fight to defeat the enforcement act, said, following the action of the House, that the precedent established will keep the agitation for repeal of prohibition continually before the House. This is the third time that a ruling has been made in the House that repeal of the act is germane when any bill carries an appropriation to carry out the provisions of the enforcement act. The wet forces did not expect to succeed today, but made the move only to get a definite ruling on the subject from the Speaker. Now that the Speaker has ruled in their favor the wet forces, it was announced, intend to strive for the election of liberal members of Congress. At any time when the wet forces or the liberal faction may predominate the enforcement act can be repealed by defeating an appropriation to enforce it.

The plan of the wet forces, it was said, was to obtain a sentiment which would favor amending that section of the act which defines an intoxicant. The Volstead act prohibits the sale, manufacture, &c., of any beverage containing more than one-half of 1 per cent. of alcohol. The Supreme Court has decided that Congress has the power to define an intoxicant, and the wet forces insist that Congress also has the power to increase the alcoholic content. The fight they intend to make, one that they say promises the greatest chance of success, is to increase the alcoholic content definition, and for this purpose they will wage a campaign for the election of Congressmen who agree with them at the November election. One of the wet leaders said tonight that sentiment for such a course is very strong, and reports received from different parts of the country gave grounds to believe that the Sixty-seventh Congress would be favorable to such a liberalization of the prohibition law.

SAY 'MASH' IS LIQUOR BASE.

C. H. Bickart, Fruit Products Concern Head, Held as Violator.

NEW HAVEN, March 4.—Charles H. Bickart, President of the National Fruit Products Company of Tennessee, named as a defendant today in a suit by the Government to collect $171,000 as taxes on spirits, was arrested by Federal agents tonight in Stamford.

Federal officials here said that Bickart was charged with making a mash for the distillation of liquor, in violation of the prohibition law.

Soviet Kills Critic of Trotzky; Gorky Denounces Red Regime

LONDON, March 4.—Khrustaleff Nossar, chief organizer of the first Russian revolution, has been executed by order of the Soviet authorities because of his authorship of a pamphlet entitled "How Trotzky Sold Russia." Information to this effect is contained in a Moscow wireless dispatch, which says that news of the execution was received from Kiev.

STOCKHOLM, March 4.—Bitter disappointment with Bolshevism is expressed in an article recently published by Maxim Gorky, the Russian radical, according to a Helsingfors dispatch to the Tidningen of this city.

"The revolution has not been followed by any spiritual revival," the article is said to declare, "and has proved itself unable to make men more honest. Men in power now are just as brutal as those in authority under the imperial regime and send as many men to prison. Bolshevist leaders, driven by ambition, are performing experiments upon living people, especially the working classes."

Khrustaleff Nossar was regarded as the brains of the first revolutionary movement in Russia in 1905.

MOON TAKES ON ODD HUES.

Times Square Sees Broadway's Only Rival in Parti-Colored Garb.

Shortly after 10 o'clock last night some one in Times Square glanced heavenward and saw that the moon had an odd look. Another man saw the first one gazing past the Times Building tower and took a slant that way. Soon all the region 'round about was filled with moonstruck men and women.

The Great White Way's only night rival had taken on colors far out of keeping with its usual pale lustre—a great deep brown circle appeared far outside the lunar halo, an Erin-like green tint curled circularly right inside, then a light hue of brown shone directly next to the moon proper.

Speculation was rife, as they used to say, until the Weather Man lifted a window atop the Whitehall Building, got an eyeful, and said:

"Oh, yes, that light change happens quite often. It is something of a rainbow effect. It is due to the refraction of light from the moon on clouds, the higher clouds, that produces these circles of color"—and he went on to talk about lunar coronas, degrees, radii and a lot of other things that, inasmuch as you aren't a scientist, you wouldn't be interested in.

HEAVY EXPORTS OF LIQUOR.

January Shipments Would Make 290,000,000 Drinks.

Approximately 3,384,766 gallons of spirits valued at $4,094,858 were cleared at the United States Custom House last January, according to export figures made public yesterday. It was said this liquor would make about 290,000,000 drinks, but not in the United States.

For the same period last year the export figures were 14,006 gallons valued at $52,417. In addition to spirits there were also exported during January 390,012 gallons of malt, and 97,982 gallons of wines. Last year the record was 32,006 gallons of wine and 286,000 gallons of malt.

Sellers of beer stronger than one-half of 1 per cent. in alcoholic content in New Jersey will be prosecuted to the full limit of the law, according to George A. Demo, Federal Prohibition Agent for six northern New Jersey Counties, Hudson, Bergen, Union, Essex, Middlesex and Monmouth.

Mr. Demo said his men were acting under orders from Internal Revenue Commissioner Daniel Roper, who said that the sale of 3.50 per cent beer as permitted by the State Legislature would be in violation of the law.

BELL ESTATE IS TAX EXEMPT

Decision Reveals Distribution of $345,502 Among Charities.

Surrogate Cohalan yesterday decided that the estate of James M. Bell, who died May 17, 1918, leaving all of it, valued at $345,502, to be distributed among charities, is not taxable. The estate had been taxed $24,390 because the will did not mention the beneficiaries and it could not be determined at the time of the appraisal whether the institutions were such as are exempt from tax. The decision also shows how the estate was distributed.

The Knickerbocker Hospital got the largest gift, $132,348. The Volunteer Hospital, Beekman and Water Streets, received $100,000, while $50,000 went to the Manhattanville Nursery Association, at Old Broadway and 131st Streets, with 4,000 shares of Hercules Copper stock valued at $17,154. The Virginia Day Nursery received $51,000, Rutgers College $10,000, and the Boys' Club, Avenue A and Tenth Street, $1,000.

Dr. Seed Fined $100.

Answering to the name of Susan Condon, Dr. Susan T. D. C. Seed, a chiropractor, who gave her address as the Nevada apartment house, Broadway and Seventieth Street, was fined $100 in Special Sessions yesterday on her plea of guilty to shoplifting in an uptown department store. James Murray, counsel for the woman, explained that Condon was her maiden name.

STATE SENATE GETS BILL FOR 2.75 BEER

Walker Measure Would Restrict Sale to Hotels, Restaurants and Clubs.

LICENSE HERE TO BE $500

Would Become Effective on Passage —Leaders Think Adoption After Contest Is Possible.

Special to The New York Times.

ALBANY, March 5.—The introduction by Senator James A. Walker, Democratic minority leader, of a bill legalizing the manufacture and sale of 2.75 per cent. beer gave added impetus today to the interest already aroused in prohibition enforcement legislation.

Legislative leaders predicted tonight that, while a sharp contest may be expected over the 2.75 per cent. bill, there is a possibility that it will be passed.

The measure is almost identical with the bill introduced last year by J. Henry Walters, President pro-tem of the Senate, which would have permitted the sale of 3 per cent. beer, but it never came to a vote.

The Walker bill does not revive the saloon, providing that the 2.75 per cent. beer shall not be sold in any place other than restaurants, hotels and clubs. These places must be bona fide restaurants to obtain a license and would have to show a seating capacity of at least forty persons.

The bill would continue the State Excise Department as a liquor tax department under supervision of a commissioner to be appointed by the Governor for a five-year terms at $7,000 a year and expenses and who would be required to report regularly to the Legislature on his administration of the law and its "bearing upon the welfare of the State."

The State Commissioner of Excise would be made a party to all litigations affecting in any manner submission of the local option question. A tax of $250 is fixed for a license in all cities of the State outside New York City, where the tax would be $500 with an additional tax of 50 cents a barrel. Pharmacists would be taxed $10 a year if they kept beer for sale on physicians' prescriptions. Tax violations would be made a misdemeanor and the violator would be subject to civil actions as well to recover up to $1,000 in fines.

No beer is to be sold to any one under 18 years of age, to any intoxicated person, to an habitual drunkard or to any Indian. There is no prohibition in the measure against the manufacture and sale of flavoring extracts, perfumery and the like which might contain more than 2.75 per cent. alcoholic content.

The bill, if passed, would take effect immediately, and provision is made that it shall be operative so long as the "Eighteenth Amendment to the Constitution of the United States shall be in effect in that part of the territory of the United States included within the boundaries of the State of New York."

McCue Retracts Gibe at Thompson.

ALBANY, March 4.—Assemblyman Martin G. McCue, Democrat, of New York today in the Assembly retracted a remark uttered Tuesday in which he referred to Senator George F. Thompson, Republican, of Niagara as having had his brain replaced by the brain of a monkey.

BROWNE FOUND GUILTY.

Nicholson and Waterbury Also Convicted in Army Salvage Case.

DETROIT, Mich., March 4.—Three of the six defendants, Grant Hugh Browne of New York and Saterious Nicholson of Washington and Lester Waterbury, two former army officers, were found guilty of conspiracy to defraud the Government in the purchase of army salvage by a jury in the Federal District Court here tonight.

The three were convicted on both counts of the indictment, the first of which charged conspiracy to defraud the Government and the second conspiracy to bribe a Government official.

Clemency was recommended for Nicholson who, up to the time of his indictment last Summer, was a Captain in the Ordnance Department. Waterbury was formerly a Major in charge of the sale of army salvage in this district.

The maximum penalty is a fine of $10,000 or ten years' imprisonment, or both. Attorneys for Brown and Waterbury gave notice of appeal.

Those exonerated were Burt Harris of New York, Monroe H. Burdach of Albany, and Fred C. Collins of Detroit.

CAPTURE SABRINA STATUE.

Amherst Odd Classes Hold an All-Day Celebration Over Their Feat.

AMHERST, Mass., March 4.—Amherst College juniors and freshmen today celebrated the capture of "Sabrina," goddess of the even numbered classes, whose possession was gained for the first time in twenty-seven years by the odd classes on Wednesday night at the alumni banquet in Boston. When the news of the capture reached the college at 1 o'clock this morning, a bonfire was built and members of the two classes took part in a "snake" dance around the campus. The celebration continued the entire day.

Sabrina was originally a statue in the college garden.

CRIPPLED ST. PAUL IS SAFE AT HALIFAX

Her Captain Won't Discuss Story That Effort Was Made to Ruin Her Boilers.

Special to The New York Times.

HALIFAX, March 5.—Five days after she steamed out of New York Harbor, destined for Plymouth, Cherbourg and Southampton, the American Line steamer St. Paul, Captain Mills, put into Halifax Harbor tonight and will dock tomorrow. Most of her passengers will be transferred to the Canada, which has been detained here awaiting her arrival. Some will go to the Cedric.

The officers of the St. Paul have not definitely determined the cause of the trouble in the boilers which forced her to abandon her trip. The engineers have been kept busy since she left New York, and while they were able to prevent the ship from becoming disabled, they did not locate the cause of the leaks in the boiler tubes. At no time was the steamer in any danger, and it was because it was impossible to locate the origin of the trouble that she put in here.

Captain Mills said tonight that the trouble first took on a serious aspect Sunday night. The St. Paul was then about 400 miles from New York and 300 miles from Halifax. One tube in a boiler would give out and when this was plugged another would be found leaking. Sometimes more than one boiler would be useless, thus reducing the speed about half.

Asked if he thought the trouble due to a solution put in the boilers or a possible plot of Germans to cripple the ship, Captain Mills said that he did not wish to discuss that question. He did not wholly refuse to look at the trouble in that light, but remarked that the Germans were quite friendly with the Americans, and he did not think that such a thing would be done to an American ship.

Chief Engineer John Carstairs also would not say whether the trouble was caused by a substance being placed in the boilers, but he did not think it likely.

Although the passengers regretted very much the delay, they appeared to take the situation cheerfully.

Special to The New York Times.

WASHINGTON, March 4. — Rumors current in New York of a plot to cripple the St. Paul got no confirmation here. The Shipping Board knew nothing of any conspiracy.

Stories have been repeated here of a conspiracy to injure British and American shipping, the sinking of the Moecasin and the forced return of another ship to a California port being mentioned.

GENERAL CHARGES ASSAULT

Brazilian Student Arrested on Complaint of Major General Verbeck.

Special to The New York Times.

SYRACUSE, March 4.—Charged with assault upon Major Gen. William Verbeck, former Adjutant General of the State of New York and head of the Manlius Schools, Alcebiades Moracs, aged 20, a Brazilian student at the Military Academy, was brought to this city and lodged in the Onondaga County Jail late today.

The attack is said to have occurred when the young Brazilian was brought before the head of the academy by a detail following alleged insubordination.

Moracs is the son of a millionaire Brazilian planter with an extensive American connection. His New York address is given as 32 Barclay Street.

Ask Columbia Alumni to Aid Butler.

An appeal to Columbia alumni to support the Presidential campaign of Nicholas Murray Butler was sent yesterday to every one of the university's 19,000 graduates. A committee of six, headed by William C. Demorest and G. Hinman Barrett, signed the appeal. This action will be followed, it was said, by the formation of campaign committees throughout the country. The circular came from the office of Mr. Barrett at 19 Wall Street.

PRESIDENT SENDS HIS ADRIATIC REPLY

Note to the French and British Premiers Dispatched from Washington Last Night.

CONTENTS NOT DISCLOSED

Diplomatic Circles Interested in the Forthcoming Meeting at San Remo on the Problem.

WASHINGTON, March 4.—President Wilson's rejoinder to the last note of the French and British Premiers on the Adriatic situation was dispatched to Europe tonight. Its contents were not disclosed by the State Depratment.

In preparing his answer President Wilson had before him the proposal of the Premiers that the United States join in seeking a settlement of the vexing problem of the Adriatic through direct negotiations between Italy and Jugoslavia. The text for their proposals was taken from a statement in Mr. Wilson's previous communication that the United States would of course not oppose any agreement "mutually agreeable to Italy and Jugoslavia," provided it was not on the basis "of compensation elsewhere at the expense of a third power."

In diplomatic circles here there was much conjecture as to the possible significance of the announcement that the Supreme Council would reassemble at San Remo, Italy, for negotiations with the Serbians. It was suggested this arrangement might forecast the reopening of efforts to adjust the Adriatic dispute. Some officials, also, were inclined to the opinion that Jugoslavia would welcome direct negotiations with Italy in the circumstances, whether the United States was a party to a proposal from the council to that effect or not.

In any event, it was again noted, the prompt action of the Premiers in withdrawing the settlement proposals to which Mr. Wilson objected and the dual period of possible negotiations to which they pointed in their last note appeared to have left the door wide open for an amicable understanding, however long a time it might take to reach it.

Great Britain in agreeing to the Dec. 9 settlement of the Adriatic question acceded to a request made by Italy that the other signatories consent to withhold publication of the note, that Italy be given an opportunity to reply and that the settlement be not regarded as final. This is revealed in a telegram sent by Earl Curzon, British Secretary of State for Foreign Affairs, to Sir Eyre Crowe, the British representative on the Supreme Council.

A copy of the telegram, which was communicated to the American Government yesterday for the first time, was made public today by the State Department.

The conditions for signature, Earl Curzon said, were requested by Signor Scialoia, Italian Foreign Minister, with whom Earl Curzon held a long conversation Dec. 8.

When informed of the terms of the French-British-American proposal, Signor Scialoia raised two main objections, which, Earl Curzon said in the telegram were:

"That it was a mere reiteration of the Wilsonian position and made no concession to the Italian point of view about Fiume, and that while safeguarding the strategical position of Italy north of the Adriatic, yet by leaving both Sebenico and Cattaro in the hands of the Jugoslav State it exposed the entire central and southern Adriatic flank of Italy to attack. Italy claimed neither of these ports for herself, but did claim that both, or at least Sebenico, be demilitarized."

SUBWAYS SEIZURE THREATENED BY CITY

Continued from Page 1, Column 5.

Commission some fifteen years ago?" asked the Controller.

"It is a rate applied to serve the same purposes," the witness answered.

"Has the Public Service Commission ever made any other or different order as to what per cent. you should charge off?"

"Not to my knowledge."

"Apparently then, the Court has added 18 per cent. of velvet over and above the requirements of the Public Service Commission. Isn't that a fact?"

"No. I cannot concede that the Court has ordered us to put any velvet in there," Mr. Samuelson retorted.

Corporation Counsel Burr brought out that the company had a reserve of nearly $2,000,000, which was included among the Receiver's assets. Mr. Samuelson considered 38 per cent. a very conservative cost for maintenance and depreciation. Mr. Burr quizzed the witness at length in regard to the physical condition of the system now and the time the lines were in the hands of the receiver thirteen years ago.

"Haven't you the same old receivership again, with a different personnel, the same old property, the same old court, the same old everything?" interjected the Controler.

"We are in the hands of a receiver," was the answer of Mr. Samuelson.

"Isn't the Controller right in this respect, that history has been repeating itself under the hardships of this company since 1912?" asked Henry L. Stimson, counsel for the receiver. "The company had been skimming its reserves before it went into the hands of the receiver, hadn't it?"

"Absolutely," Mr. Samuelson said. "In order to operate the roads the reserves were consumed."

The losses caused by the recent snowstorm aggregated $825,000, according to the witness. Of this amount $207,000 represented the cost of snow removal. In answer to questions by the Corporation Counsel, he said traffic had not been restored to normal. Relating how the company had been unable to meet the interest charges on mortgages falling due on March 1, Mr. Samuelson said that in addition the railroad had defaulted on two mortgages of the New York Railways Company proper, aggregating $48,666,777.19.

Corporation Counsel Burr said the lines were worth $54,000,000 more since Mr. Hedges took possession than before, according to Stone and Webster's report. Just before adjournment, Mr. Stimson informed the board that he would be unable to furnish all the data requested by the Corporation Counsel because some of it would require the services of an expert accountant. He did not believe this expense should be incurred by the company in its present precarious financial condition.

"That shows the attitude of this company," remarked Mr. Burr.

Doubted $54,000,000 Increase

"Last Summer when the court suggested Stone and Webster as competent accountants to make the examination, I

ALLIES FIND ENIGMA IN AMERICA'S ROLE

Want to Know Where This Country Stands on Future Peace Settlements.

FEAR A VETO AS TO TURKEY

Belief That Friction Will Come Unless the Situation Is Cleared Up.

By EDWIN L. JAMES.

Copyright, 1920, by The New York Times Company.
Special Cable to THE NEW YORK TIMES.

PARIS, March 4.—To Europe the Statue of Liberty is a big question mark. What is America going to do? The shadow of that question mark falls across the table whenever European statesmen get together to negotiate.

Is America going to ratify the Versailles Treaty? Is America going to join in the League negotiations? European statesmen who invited America to come in and help them direct the negotiations want to know.

The Italians and Jugoslavs, as favored by Wilson, are trying to get together on an Adriatic settlement, but the Adriatic question is only one of the pending European matters. The allied attempt to settle that without the active participation of America resulted in losing sight of American principles. That was only natural, for when across a green covered table conflicting interests sway and compromises are made, those present make themselves felt more than those who are absent.

Doubt Our Attitude on Turkey.

Now the Turkish problem has been in a fashion arranged, does America, it is asked, want to give Europe her advice? If so, what is her advice on the pending questions?

In his famous note of Feb. 10 President Wilson said that the Adriatic problem raised the question whether or not America could co-operate with European nations in the work of maintaining the peace of the world. He said that if the principles for which America stood were not carried out in the Adriatic settlement he must consider the withdrawal of the Versailles Treaty from the Senate, "permitting the terms of European settlements to be independently established and enforced by the Associated Governments."

In their reply the British and French Premiers stated that they did not want America to withdraw from the task of establishing world peace. They said they would take into account America's wishes and they withdrew their ultimatum to the Jugoslavs and left President Wilson a wide field to perfect a settlement if he could do so, but they stated that the "absence of any American plenipotentiary has proved in practice an almost insurmountable obstacle."

Europe wants to know if America is going to ratify the Austrian and Hungarian treaty, take part in the Bulgarian and Turkish settlement, recognize the Soviets, favor revision of the German Treaty, keep troops on the Rhine, lend money to Germany and come again into the world political game. Europe wants America in as a full-fledged member of the society of nations.

Allies Fear Another Veto.

The allied Premiers, according to official information here, do not know American wishes with regard to Turkey. They have tentatively decided to let the Sultan remain in Constantinople. President Wilson was opposed to that when he favored an American mandate for Constantinople. The Premiers want to know what is his attitude now. As he vetoed the Adriatic settlement reached in the absence of his spokesmen, the question arises may he not veto the Turkish settlement?

The Hungarian Treaty is undergoing changes. It is likely that the frontier lines laid down in the original draft will be shifted. Frank L. Polk, acting under the direction of Washington, approved that first draft which suited President Wilson. Will Mr. Wilson approve the changes? If not, what does he wish done? No one speaks for him here in the allied councils.

The allied Premiers have framed a European economic program which involves, if not changes, certainly mitigations in the Versailles Treaty. President Wilson wanted the Versailles Treaty approved by the Senate without any changes. What he thinks of the proposed changes is not known here.

Under the direction of Lloyd George the Allies are getting nearer to peace with the Soviets. They want to make a Russian policy to which America will agree. In a short time the League of Nations will send an investigating commission into Russia. The Allies would like to know if America approves, and if she will send a member of the commission.

After it is fully recorded and emphasized that the Allies wish to act in accord with America, it is true, as has been pointed out in these dispatches, that they do not wish to occupy a position in which Washington is the court of review on all they do. The question comes up, What damage might be done if President Wilson, for instance, vetoes the Turkish plan? Various purely European points of policy have dictated the decision to leave the Sultan in Constantinople. Some of these points of policy are not of a nature which America considers so important as do European nations.

Reversal by Allies Difficult.

It has been announced in Turkey, in India and in Egypt that the Sultan is to remain at the Golden Horn. Should America later decide that this is wrong, it is asked, can the allied Premiers back down?

There are things being written into the settlements now being arranged which do not jibe with the principles advocated by America. When they come out there will be curiosity as to what will be done by Washington.

A middle path is going to lead to other difficulties comparable to the Adriatic tangle. America can come into the game of world politics and make her influence an important factor. She can stay out and, as Mr. Wilson intimated, let the Allies settle their own troubles. As she cannot stay both in and out, in that policy lies the danger of constant friction and misunderstanding. And so the biggest world political question of the day is, "What is America going to do?"

POPE APPOINTS AMERICANS.

Makes Mgr. Puchalski of Brooklyn Private Chamberlain.

ROME, March 5.—Mgr. Bolealaus Puchalski of Brooklyn, N. Y., was today appointed Private Chamberlain to Pope Benedict, while Mgrs. James Savage, Ernest Van Dyke, Joseph Morgen and M. J. P. Dempsey of Detroit, Mich., and Patrick C. Hayden of Natches, Miss., were nominated domestic prelates.

Mgr. Francesco Plancarte y Navarrette, Archbishop of Linares, Mexico, was entrusted with the work of modifying the jurisdiction of the diocese of San Luis Potosi and Zucatecas so they will coincide with the administrative boundaries to those Mexican States. The district of Pinos will be added to the diocese of Zacatecas, while the district of Salinas will be in future a part of the diocese of San Luis Potosi.

SAYS CAILLAUX MADE THREAT TO ALFONSO

Former Envoy Declares King Menaced with Death During Agadir Incident.

PARIS, March 4.—Today's session of the trial of former Premier Joseph Caillaux before the Senate, sitting as a high court, on the charge of having had treasonable dealings with the enemy, brought out an alleged threat by M. Caillaux against the life of King Alfonso of Spain at the time the landing of German troops at Agadir, Morocco, led to grave international complications in 1911.

William Martin, former French Ambassador to Madrid, and once Chief of Protocol at the Foreign Office, related a conversation he had with King Alfonso on Jan. 30, 1912. The King, according to M. Martin, declared that at the time of the Agadir incident M. Caillaux sent an emissary to him, threatening him with death. M. Martin testified that King Alfonso said he was not afraid of M. Caillaux's threat, but had made a note of it and left a copy in a vault so that if anything happened the truth would be known.

M. Caillaux denied that there was any truth in the story, and asked the court to allow him to produce counterproofs at a private sitting of the court.

It was Ambassadors' day today at the Caillaux trial. Three former French Ambassadors at Madrid, Petrograd and Berlin were the first witnesses for the prosecution. They were William Martin, Maurice Paleologue and Jules Cambon, and their testimonies were as varied as their opinions concerning the accused.

M. Paleologue, after informing the court that he realized he faced a man who was defending his honor and perhaps his life, and would weigh every word, launched into a scathing arraignment of M. Caillaux. He concluded by dramatically pointing an accusing finger at the prisoner and shouting: "You are the Sturmer of France." (Boris Sturmer, former Russian Premier, with the late Monk Rasputin and former Minister of the Interior Protopopoff, formed the trio known as "The Dark Forces" of Russia, alleged to have treacherously sold out Russia to the Germans through intrigues with the late Empress.)

The court was in an uproar, with M. Moro-Giaffert of counsel for Caillaux protesting violently.

Cambon Defends Caillaux

M. Cambon reviewed the Agadir negotiations. He said Caillaux never gave him instructions in any way deviating from the policy followed by other Premiers and Ministers of Foreign Affairs toward Germany. He declared he was convinced that Caillaux acted in the best interests of France and was imbued with patriotism toward the country.

"Caillaux acted in the Agadir negotiations in a manner which does him the greatest honor," M. Cambon said in concluding his testimony. "I told him so then and I am prepared to say so now."

M. Martin reported the conversation which he had with King Alfonso of Spain previous to his departure for Paris in January, 1912, previously referred to.

The court will decide tomorrow whether documents produced by Caillaux in denial of this story shall be disclosed in public session or read at a private sitting of the court.

The public prosecutor, Theodore Lescouve, concluded his cross-examination by asking Caillaux to explain a statement in his essay, entitled "The Responsible Parties," in which he said that former President Poincare at a Council of Ministers on Aug. 1, 1914, asked the Ministers to declare war immediately upon Germany, quoting M. Poincare as saying: "France does not wait until one declares war on her."

Caillaux added in the essay that M. Poincare desired war and wished it an accomplished fact before England made known its decision to join on the side of the Allies, as he felt sure that if Germany were satisfied that England would enter the war, there would be no war.

"Where did you get your information?" asked M. Lescouve.

"From the Ministers of the Viviani Cabinet," replied Caillaux.

"Who are they?" insisted the prosecutor.

"What do you take me for," shouted Caillaux in a paroxysm of rage, "that I should betray the confidence placed in me by my friends. This is not a trial for intelligence with the enemy; this is a trial of one's most intimate thoughts, a trial for heresy. The document 'The Responsible Parties' would never have seen the light of day. You gave it publicity. You laid bare the most intimate thoughts of mine to the public. You produce the proofs."

BOY AND $77,000 MISSING.

Police Searching for Messenger of First National Bank.

Charles J. Dorgan, an 18-year-old messenger employed by the First National Bank, at 2 Wall Street, who disappeared Wednesday with $75,000 in checks and about $2,000 in cash, is being sought by the police. The bank officials have asked that no general alarm be sent out, and they have made no charges against the messenger, who, they say, might have been the victim of an accident or foul play.

Dorgan left the bank Wednesday afternoon to make deliveries and collections at other banks in the financial district. When he did not return the police of the Old Slip Station were notified. Last night detectives were sent to his home, at 1,475 Bushwick Avenue, Brooklyn, but he did not appear.

Dorgan's mother collapsed yesterday when she heard that her son had disappeared. A member of the family said that he was sure that the messenger had met with an accident.

TALK OF IMPEACHING PALMER ON SUGAR

Continued from Page 1, Column 4.

end that it may be a government of laws and not of men.

"The decision made by the Committee on the Judiciary under this order of investigation will determine the question of whether our Government is a Government of laws and not of men."

Representatives Dewalt of Pennsylvania, Saunders and Martin of Louisiana and Moore of Virginia opposed the rule, while Representatives Fess and Begg of Ohio and Mondell of Wyoming spoke in favor of the inquiry. The latter said that beet sugar growers were willing and anxious to get 12½ cents for their product, and when the Attorney General agreed to the high prices for the cane sugar the price of sugar to the consumer went up 10 cents a pound, against the law of supply and demand.

Representative Garrett denounced the present leadership of the House, declaring that in times past Republican leaders had been concerned with serious things and not with partisan advantages.

"The leadership of the majority side has reached such a point," he added, "when to direct attention from its own hopeless incapacity it sinks to anything. This is a sinister move under the guise of an investigation to impeach the Attorney General. There in no man here courageous or brave enough to pursue the proper course and rise on the floor and impeach the Attorney General. I challenge any man to take that course.

"Mr. Palmer has many enemies. He has made enemies while Alien Property Custodian, and they are enemies of this country. This is nothing but politics. The Chairman of the Rules Committee has a rule on an important construction measure in his pocket. He does nothing with that but brings out this rule. He pauses in the midst of doing nothing to do something worse. We protest against the passage of this rule. Let us do something which will make the people respect the House of Representatives."

Price Kept Down, Democrats Say.

WASHINGTON, March 4 (Associated Press).—During the debate over the resolution authorizing investigation of the acts of Attorney General Palmer in connection with prices charged for Louisiana sugar, Republicans asserted that the actions of the Attorney General in regard to the Louisiana growers caused increased prices for the Cuban crop. This was denied by the Democrats, who asserted that his action was a "saving to the consumers."

"That Louisiana crop was just enough to supply the United States with sugar for one day," commented Representative Martin, Democrat, of Louisiana. He declared Louisiana growers would have obtained 25 to 27 cents a pound for their product had the Attorney General "taken no action."

Mr. Martin said the investigation was "unnecessary and unwarranted" and charged that Representative Tinkham was pushing it because he wanted to get in the newspaper headlines."

"The President and Attorney General "by their conduct," said Representative Tincher, Republican of Kansas, were to blame for increasing prices of sugar, but his assertion that he "did not care about politics" brought questioning "Noes" from the Democratic side.

Representative Sanders, Democrat, of Louisiana, insisted that the investigation was proposed to "lessen the present popularity" of the Attorney General, who "is looming up in the public eye." He added that no investigation of "outrageous profiteering by manufacturers of New England" had been proposed. Representative Begg, Republican, of Ohio, asked what the Attorney General had done with "the million dollar fund given him to prosecute profiteers," adding that "not a single prosecution" had been brought.

Representative Mondell of Wyoming, Republican floor leader, said that if Representative Sanders's charges of profiteering were true the Attorney General had "woefully failed to do his duty." He also attacked the President for "inactivity" in not buying the Cuban crop.

Representative De Walt, Democrat, of Pennsylvania, characterized the resolution as "an outrageous attack," and said Mr. Palmer merely had agreed with the District Attorney of Louisiana, after an investigation, that persons charging 17 and 18 cents for sugar would not be prosecuted as profiteers.

FRENCH WAR DEPOTS STRIPPED BY THEFT

Raids on Government and Corporation Property Common Evil Today.

FORM OF WAR REACTION

Old Respect for Goods of the State Has Been Weakened in the Long Conflict.

By WALTER DURANTY.

Copyright, 1920, by The New York Times Company.
Special Cable to THE NEW YORK TIMES.

PARIS, March 4.—There is a new, and, to judge by the members who have adopted it, exceedingly popular and profitable profession in France. It is that of the bandit, plunderer or pilferer, the three terms merely denoting different stages in the same career. Like his more reputable big brother, the profiteer, the bandit in his perfect development is a product of the war. It is true that banditism has always been extensively practised in France from the days of François Villon and his "free companions" to the hardly less famous motor bandits, Bonnet and Garnier. But it required the war and war conditions to raise the profession to its present status of one of the leading national industries.

Thus to describe it is no exaggeration. The extent and number of robberies daily is perfectly amazing. Every newspaper contains accounts of three or four hold-ups and references to an organized gang of thieves who plunder depots and warehouses are equally frequent. One railroad has announced losses by theft amounting to 3,000,000 francs in a single month.

In the north whole communities have been plundered of everything—huts, clothes, kitchen utensils, crockery, furniture, food, drink, fuel and tobacco—from the camps of war material. For an interesting feature of the whole business is that in its commonest development the banditism is directed chiefly against Government property or that of big corporations such as railroads. To put it more exactly, plundering rather than banditism is the most prevalent phase of robbery.

The causes which have spread this form of crime broadcast across France are psychological and economic, and one might almost add political. There is many an otherwise honest man who has indulged in smuggling or attempted to get a free ride on the railroad, and thus the psychologic factor in the French crime wave has sufficient explanation. The economic factor has two features. Firstly, the vast and almost riskless opportunities—which makes the thief all the world over—and, secondly, the return from war of men over 20, which has produced a great change in the position of youths and boys. The opportunity was supplied by huge camps of war materials, French, American and British, scattered everywhere throughout the country.

There is a distinction to be drawn between the three phases of pilfering—that is, taking what does not belong to one, but hardly belongs to any one else—plundering, stealing others' property without a definite knowledge as to its owner or the violence against him, and banditism—the hold-up or robbery under arms. During the war many millions of men were in a position where to take things that did not belong to them was the only alternative to leaving them to the Germans or to be destroyed by a bombardment.

In the army a community of risks tends to produce a community of property, and the distinction between meum and tuam becomes blunted without any criminal motive supervening. Every one has heard the eminently honorable soldiers, even of high commissioned rank, boasting of his own or "striker's" successes in "swiping" from a neighbor's vineyard anything from reinforced concrete to pate de foie gras.

GEORGE W. NORRIS ELECTED.

Farm Loan Commissioner to Head Philadelphia Federal Reserve Bank.

PHILADELPHIA, March 4.—George W. Norris of this city was today elected Governor of the Federal Reserve Bank of Philadelphia. He succeeds E. P. Passmore, resigned. Mr. Norris is a member of the Farm Loan Bank Board.

WASHINGTON, March 4.—George W. Norris announced today that he would accept the Governorship of the Philadelphia Federal Reserve Bank, and would resign from the Farm Loan Board April 1. His successor on the board and his successor as Farm Loan Commissioner, the chief officer of the board, will be appointed by President Wilson.

MRS. SHONTS SUES AGAIN.

Says Mrs. Thomas Obtained Household Effects Belonging to Her.

The litigation between Mrs. Milla D. Shonts, widow of Theodore P. Shonts, and Mrs. Amanda C. Thomas, who got the bulk of his estate, was increased by a new suit yesterday in which Mrs. Shonts asks $5,000. The complaint alleges that this is the value of articles of furniture and household furnishings belonging to her which her husband used between 1910 and 1919, and which she believes now is in the possession of Mrs. Thomas.

Mrs. Shonts alleges that Mrs. Thomas "wrongfully converted and disposed of the said articles." In behalf of Mrs. Thomas it was denied yesterday that she came into the possession of any property belonging to Mrs. Shonts.

NITTI WARNS EUROPE OF PERIL OF REVOLT

Calls Suffering Masses in Central and Eastern Countries a General Menace.

LONDON, March 4.—Europe is in danger of permanently losing the position she held in the world before the outbreak of the World War, says Premier Nitti of Italy in an interview printed by The Manchester Guardian today. He points out that Europe is no longer a creditor but is on the debit side of the ledger.

Public order in Italy is good, says the Premier, and if that country could get her minimum requirements in coal, foodstuffs and raw materials she would be able to reconstitute herself economically. Alluding to the success of a large number of Socialist Deputies in the last Italian election, Signor Nitti says that although the result may make his work more arduous it will not be disadvantageous to the country, because the present Parliament "is representative of all political currents in Italy, and that is the best safeguard against revolution."

"No attention must be paid to rumors about Bolshevism," he continues. "Hard work and moderation are the slogans of Italy at the present moment."

Only brief allusion to the Adriatic problem is made in the interview.

"We shall find a way out," says the Premier, "and we and the Jugoslavs will be friends. Don't magnify this frontier controversy by talking of imperialism. Our persistent demand for the neutralization of the eastern coast of the Adriatic proves the futility of the allegation of imperialism against Italy. Feeling naturally exists over Fiume, because the future of some Italians is immediately concerned, but these are really questions of statistics and not of wild ambitions.

"What, after all, is Italy demanding in the Adriatic? She wants strips of territory the population of which is less than the Italian casualties in the war. Do not confuse issues by talking of secret treaties. The Pact of London was concealed only because of the necessities of the war, and, at any rate, those who might complain are, after all, the Italian people."

Discussing the European situation in general and the danger of the permanent loss to Europe of her former pre-eminent position, the Premier, after pointing out that Europe had passed from the status of a creditor before the war to a debtor after it, adduces other reasons for his opinion. Alluding to Europe's pre-war status, he says:

"Then she was the most productive region in proportion to her population in the world. Now millions of her producers are unemployed. Germany, which was the focus of European productivity, is paralyzed economically; Southeastern Europe and Russia are not only stagnant economically but are in social and political confusion. How can Europe live if half her energies remain suppressed, and how can her energy revive unless the victors and the vanquished realize that they have a common task to accomplish? Think of the danger of putting this huge mass of suffering humanity in movement throughout Central and Eastern Europe.

"Here, indeed, there are possibilities of revolution, possibilities which threaten us all. At all costs the tension must be relaxed. How can the vanquished pay indemnities unless their productivity is restored by allocation of raw materials? It is a great thing that we are not going to suffocate the Turk, but will help him to his feet like any other ruined people."

Premier Nitti expresses strong conviction in favor of restoring normal relations with Russia, adding: "There should be no more meddling with the internal affairs of one country by another."

READY FOR PARLEYS ON ALSACE IN 1917

Bethmann Hollweg Showed a Conciliatory Spirit, Says Papal Nuncio.

ROME, March 4.—That Germany was ready to make concessions regarding Alsace-Lorraine in 1917 as a means of achieving peace is brought out in the course of a semi-official statement made by the Vatican relative to conversations occurring at that time between the Papal Nuncio, Mgr. Pacelli, and the German Chancellor, Dr. von Bethmann Hollweg. The Chancellor has recently alluded in German newspapers to these conversations, and the Vatican statement gives more detailed information.

Concerning the exchange in reference to Alsace-Lorraine, the statement says Mgr. Pacelli asked Bethmann Hollweg:

"What are Germany's intentions regarding Alsace-Lorraine, and is the German Government ready to make territorial concessions to France?"

Bethmann Hollweg's answer is given as follows:

"If France is ready to negotiate peace will not be wrecked on this point. Under the form of a reciprocal rectification of frontiers it will be easy to find the way to an accord."

The early part of the statement relates how the negotiations were initiated, and says:

"Mgr. Pacelli during the first half of 1917 was intrusted to present to the Kaiser an autographed letter from the Pope, in which the Pontiff limited himself to warmly recommending peace in such a manner as circumstances at the moment suggested.

"The conversation between Mgr. Pacelli and Bethmann Hollweg, the German Chancellor, dealt with the request for an explanation of Germany's war aims made by Nuncio Pacelli as the best means of reaching peace, recommended by the Pope.

"Mgr. Pacelli's request included the following points: Disarmament, arbitration, independence of Belgium and a solution of the Alsace-Lorraine question. On this last point Mgr. Pacelli asked what concessions, if any, Germany was willing to make to France. Bethmann Hollwek spoke of partial concessions Hollweg spoke of partial concessions was victorious all along the line and when the disposition of Alsace-Lorraine had not as yet been laid in its entirety before Germany, as was done afterward by the French Premier, Georges Clemenceau."

The statement points out that further negotiations having been interrupted because of the fall of Bethman Hollweg it was not until August, 1917, that the Holy See, independently of any former efforts, made to all belligerents its well-nown papal peace proposal.

When the full text of the Bethmann Hollweg revelations is received at the Vatican, the papal Secretariat of State will determine whether further and official explanation will be made.

COUNCIL WILL KEEP BAN ON HAPSBURGS

Unofficial Assurance to That Effect Is Given the Rumanians, Stirred by Horthy's Regency.

LONDON, March 4.—Members of the Supreme Allied Council are determined to adhere to that organization's refusal to allow a restoration of the Hapsburgs in either Austria or Hungary, it is stated in conference circles, in answer to inquiries regarding Rumanian fears that the appointment of Admiral Horthy as Hungarian Regent means the return of the former rulers of that country.

Recognition of the Soviet Government in Russia, it is stated in the same quarters, has been discussed in the course of the Council's consideration of economic and financial problems, but no definite conclusion has been reached. Other matters affecting relations with Russia have also been debated, and it is recognized that all the Allies have an option of beginning trade with Soviet Russia if they wish to do so.

While nothing has yet been decided as to the size of the army Turkey will be allowed to maintain, the Council is believed to oppose any plan to maintain a force larger than 15,000, and may insist that the Turkish Army be considerably less than this figure. Some members of the Council are said to favor refusing Turkey a standing army in any form, except a gendarmerie under officers appointed by the Allies.

FRENCH SEE PERIL IN RUSSIAN POLICY

Reopening of Trade for Benefit of Germany Called Political Madness.

ECONOMIC PLEA IS SOUND

But There Are Other Considerations for France, "Which Does Not, Cannot Trust Germany."

By WALTER DURANTY.

Copyright, 1920, by The New York Times Company.
Special Cable to THE NEW YORK TIMES.

PARIS, March 4.—"Whatever dangers may result from peace with Soviet Russia, France must share with England. It is not the same regarding the benefits. England and Germany may gain much from a resumption of commercial relations. We shall gain little or nothing. Yet what hurts them will hurt us also. It's heads they win and tails we lose."

That was a summary of the French viewpoint given to THE NEW YORK TIMES today by a high diplomatic authority. He said:

"I am telling you nothing new in stating that England at present is instigating the allied policy toward Russia. France has agreed to follow England's lead and assented to the Supreme Council announcement issued last week in London, but since that date a new factor appears to have been introduced. I refer to the relation to Soviet Russia of Germany. As you know, the opinion of the British governing class has been enormously influenced by Keyne's book on 'The Economic Consequences of Peace,' whose moral is briefly that Europe can never recover from the war unless Germany is prosperous and that the financial terms of the treaty are so crushing as to render Germany's prosperity—nay, even her economic existence—impossible.

"During the last week it appears that the idea has come to British statesmen that instead of modifying the treaty in Germany's favor, which would be extremely difficult and perhaps dangerous, they should kill two birds with one stone by allowing Russia and Germany to assist each other. Given Russian raw materials—her depreciated currency precludes her buying them elsewhere—Germany would be able to get her manufactures going again and recover her lost economic stability. Russia would benefit by the service of German engineers, organizers and business men, to say nothing of German tools, machinery and manufactured goods generally, of which she has enormous need. In a phrase, Germany would develop Russia and Russia would put Germany on her feet again.

"I don't say that England regards the proposition exactly like that or has formulated it so definitely, but in plain language that is the logical outcome of the trend of the policy advocated in Keynes's book. From an economic standpoint the reasoning is doubtless sound enough. Obviously it is hard for us French to answer when we are confronted by this argument: 'You say it is vital to France that Germany pays her what she owes. But don't you realize that Germany cannot pay unless you permit her to recover? Therefore it is in your own interest as Germany's creditor not only to allow, but even to aid, Germany's recovery. That is practical common sense.'

"From our viewpoint there is something in this. We do want Germany to pay and we see that there must be some measure of economic recovery if she is to do so. We realize that it will not be easy to strike the exact happy mean which will allow Germany to recover enough to pay without gaining sufficient strength for her to refuse to do so. For remember this, which, no matter what may be written or said here or elsewhere, is and will remain the keynote of French policy, France does not, France cannot trust Germany. The British pride themselves on being practical business people and the economic argument has an especial appeal for them. But to us French it seems that the economic argument is not everything. There are political, diplomatic, military and racial considerations to be taken into account. We know that Germany for the moment is prostrate, but we do not believe that defeat has changed the heart of the German people or its rulers whether the Government label is monarchist or democratic, republican, socialist, or even communist.

"Since European history began the rich land of France has been the object of German covetousness. Century after century they have never lost an opportunity of attacking us when they felt strong enough to do so. With that knowledge in our hearts, can we view with unconcern the prospect not only of a restrengthened and rehabilitated Germany, but of a Germany combined with Russia, bulwarked by Russia's inexhaustible granaries and supplies of raw material and backed by Russia's innumerable millions? Are the British blined to the danger? Are there no far-sighted statesmen in England who can look beyond the immediate political advantages and economic benefits and see that a combination with Russia would be a heaven-sent opportunity for Germany of winning back, ten or twenty or thirty years hence, not only what she has lost, but that paramount supremacy she fought the war to achieve?

"You know what French hopes are built on Poland, what an important part Poland plays in our European policy. Could Poland resist for a moment against the combined weight of Russia and Germany? Surely it is to the interest of the Allies—and America, too, for that matter, for Germany loves America no more than she loves France or England—to keep Russia and Germany apart. Instead of that it looks as though we are trying to throw them into each other's arms. It may be economic wisdom, but politically it is madness."

REDS SEIZED U. S. FUNDS.

"Nationalized" Money Deposited in Moscow Banks.

WASHINGTON, March 4.—Efforts to show that the American Government, through its diplomatic agents, aided revolutionary attempts to upset the Soviet Government in Russia were continued today before the Senate investigating committee by former Senator Hardwick of Georgia, counsel for Ludwig C. A. K. Martens, Soviet agent in this country.

D. C. Poole, former American Consul General at Moscow, was on the stand, but denied unqualifiedly that he had taken part in what Senator Hardwick termed "conspiracies under the American flag to blow up bridges."

Consular funds of the United States had been left in the Moscow banks, Mr. Poole said, because the Soviet "nationalized" them, and his subordinates were unable to draw out the money. He also told of raids by Soviet agencies on the Consular offices of other countries.

Taking the stand, Martens acknowledged he had cabled the Russian Commissar of Foreign Affairs asking the Soviet Government to take "appropriate action," in case he were deported. He also admitted that he had cabled to Russia that Americans were being "terribly persecuted" here for expressing sympathy with Soviet Russia.

"Are you in sympathy with the Russian Socialist Federation's plan for arming the negroes of the South?" asked Wade H. Ellis, counsel for the committee.

At this Martens entered a general protest against the proceeding.

"I don't know what the federation wants," he said.

"Oh, yes, you do," Ellis replied. "You joined it when you came here."

"I did not," Martens declared.

This ended Martens's cross-examination.

To Retire After 455 Safe Crossings.

When the Danish-American liner Frederik VIII. arrived yesterday her Commander, Captain A. G. Thomsen, had completed the first leg of his last trip as a master. Upon his return to Copenhagen he will retire after thirty-nine years' service, in which time he commanded nearly all the ships of the line and made 455 trips across the Atlantic. His record has been free from accident.

SENATE IN TANGLE ON RESERVATIONS

Continued from Page 1, Column 3.

to make a little capital by attacking the President of the United States, who did what he could to prevent this thing. The Lodge reservation is an empty mockery."

The Hitchcock substitute was rejected, 27 to 41. The Lodge reservation, as amended, was then adopted, 48 to 21. It reads:

"The United States withholds its assent to Articles 156, 157 and 158, and reserves full liberty of action with respect to any controversy which may arise under said articles."

Wrangle on Walsh Substitute.

Reservation No. 7, was then taken up. Mr. Lodge moved to amend his reservation by striking out the entire text and substituting a much briefer one drawn by Senator Walsh of Montana, a Democrat, and submitted to the bi-partisan conference. It provided that no person should represent the United States on any "body or agency" created by the treaty until Congress had by law provided for the appointment of such representatives and defined their duties and powers. The only difference between it and the Lodge reservation was that the latter required specifically that such representatives be confirmed by the Senate.

Senator Hitchcock said that there was a defect in the Walsh substitute, and Senator Lodge also withdrew it after stating that it had been offered from the Democratic side and he was eager to please the Democrats.

Senator Walsh took issue with Mr. Hitchcock and himself offered the substitute. Then ensued a wrangle the like of which the Senate has not lately seen. Small personalities, trivial bickerings about words, and about what Senators said or did in the bi-partisan conference, were bandied across the floor until the senate was in an uproar and Senators were flushed and disheveled.

"To what purpose are we thus spending our time?" Senator McCormick of Illinois finally inquired. "These reservations are said to be in the interest of compromise. God save the mark! They are intended to mean one thing to the people of the United States and another to the people of Europe. We sit here and spin words, and accomplish nothing."

Lodge Done with Amendments.

Senator Lodge took umbrage at Mr. McCormick's tone and evidently thought his motives in agreeing to the compromise negotiations had been impugned, for he warned the Illinois Senator that "when it comes to telling what other people's motives are, it's well to tread carefully." He continued to the effect that inasmuch as Mr. Hitchcock had repudiated the Walsh substitute, and Mr. Walsh himself had said it was not necessary, while Democrats generally seemed disinclined to abide by the amendments worked out in the bi-partisan conference and now offered by Mr. Lodge, he would offer no more.

Senator Williams questioned him concerning the bi-partisan effort, and observed that it seemed to have "fallen by the wayside."

"Yes, just as your treaty has," observed Mr. Lodge in a loud tone, as Mr. Williams is a little deaf.

"We shall probably be able to make some progress," said Senator Borah when Mr. Lodge said he would offer no more amendments.

When the vote was taken the Walsh substitute was accepted, 37 to 32, the first Democratic suggestions—though repudiated by its authors—to be adopted since the voting on reservations began.

On this vote the Democrats were united and were joined by these Republicans: Senators Cummins of Iowa, Hale of Maine, Edge of New Jersey, Kellogg of Minnesota, Keyes of New Hampshire, McNary of Oregon, New of Indiana, and Townsend of Michigan.

Mr. Lodge then insisted that a vote be taken on the Lodge reservation as amended by the substitution. Democrats objected vigorously to this second vote, but were overruled, and it resulted 55 to 14 in favor of the Walsh substitute.

Senator Reed then called attention to the fact that the second vote "gave the authors of the Walsh substitute an opportunity to vote against the reservation they themselves proposed." Senator Walsh was one of the fourteen who opposed it on the final vote.

DEFENDS LEAGUE CLAIM IN HOUSE AT OTTAWA

Right to Vote Equals Ours, Buchanan Says—Minister Rowell Deplores Hesitation Here.

OTTAWA, March 4.—Canada has as much right to a vote in the League of Nations as the United States, W. A. Buchanan, Independent member, declared today in the House of Commons.

"I have no reflection to cast on the country to the south," he said, "but I will say that Canada was in the war from the beginning and sacrificed thousands of men for the principles for which they were fighting. She has just as much right as the United States to a voice in the League."

Both sides of the House applauded.

Mr. Buchanan urged revision of the tariff which would reduce the duty on farm implements. The same note was struck by T. W. Caldwell, member for Carleton, who said that one make of American automobile costs $240 more on the Canadian side.

C. H. Gould, a farmer member from Manitoba, referred to a recent remark in the House that Canada should not trade with the United States unless that country recognized the full value of the Canadian dollar.

"When the American dollar fell to about 37 cents after the civil war, did Canada refuse it?" asked Mr. Gould. "When men can sell their wheat across the line at a higher price than they can get in Canada they are going to do it. That's business."

TORONTO, March 4.—The hesitant and uncertain policy of the United States in failing to ratify the Peace Treaty is responsible for a weakening of public support of the League of Nations, declared Newton W. Rowell, Secretary of State for Canada, in an address here today.

Mr. Rowell deplored the apparent loss of support which he said the league should have had at the beginning, but which would now have to be won by its manner in performing the great tasks imposed upon it.

PLUNKETT ASSAILS NEW IRISH PLAN

Gives Dublin Audience His Impressions of American Opinion on Ireland.

AGAINST FREE REPUBLIC

But Greatest Possible Independence Consistent with Britain's Safety Is Desired, He Says.

Copyright, 1920, by The New York Times Company.
Special Cable to THE NEW YORK TIMES.

DUBLIN, March 4.—Sir Horace Plunkett told a Dublin audience last night his impressions of American opinion about Ireland. He was being entertained at a banquet by admirers and supporters of his dominion home rule scheme for Ireland.

"Americans," he said, "do not bother themselves with details, but they want Ireland to have as large a measure of self-government as is consistent with the military safety of the British Empire, for which many Americans believe they are as much concerned as the British. They also wish to give the minorities, especially Ulster, ample security against possible oppression by the majority.

"In my judgment America does not want Ireland to be an independent republic, but does want it to have all the independence possible subject to the above qualifications."

As between the present proposals of the Government and an Irish republic, he continued, Americans would certainly choose the latter. Anyhow, until the Government ceased breaking its promises to Ireland American sentiment would be that the Irish were justified in asking anything they liked.

The present measure provoked Irish indignation and contempt. It asked Parliament to declare Ireland two nations and was not content to give Ulster autonomy in local affairs, but made Ulster a virtual mandatary over Ireland without responsibility.

How far Ulster had affected the beginnings of the war and how far Germany had planned Armageddon with an eye on Ulster was for historians, but it was a matter of personal knowledge that from 1911 onward, the Prussian Government was organizing the German-Irish alliance in American politics with the view of the coming attack on the world's freedom. In March, 1916, Lord Kitchener in confidence told him, discussing the causes keeping America out of the war, that America's participation would bring it to a speedy end.

The Irish question even if it had not affected the beginning of the war was an important factor in delaying America's decision. To the same cause was due much political embarrassment at Washington. He remembered the question being actually raised whether the American Navy could utilize Ireland as a base of operation, but strategic considerations overruled political objections.

Ireland had become increasingly hostile during the last decade, final proof for every enemy of England in America that British aims in peace or war were mere hypocrisy when they professed any regard for the liberty of small nationalities. The British people, Parliament and Government knew this.

Some prominent politician now and again raised cheers by telling America to mind its own business and talking about the negro question. If there were as many negroes in this country as Americans had Irish in theirs and if the colored folk had the franchise Englishmen would be no more silent about the problem than Americans are about Ireland.

Having criticised strongly the present home rule proposals Sir Horace Plunkett outlined his dominion scheme of settlement and asked Irishmen to combine to save the country from anarchy into which British politicians had plunged it.

LAUDS SLAIN SINN FEINER.

Irish Jury Finds He Died Fighting for Country's Freedom.

Copyright, 1920, by The New York Times Company.
Special Cable to THE NEW YORK TIMES.

DUBLIN, March 4.—The coffined body of a man found in a bog in County Clare was definitely ascertained at the inquest today to be that of Martin Devitt, killed in an unsuccessful attack on a police patrol a few days ago. The verdict of the jury was:

"We find Martin Devitt died Feb. 24 from a bullet wound received while fighting for the freedom of his country, which freedom is prevented by misgovernment, and we tender our sympathy to his relatives."

FRANCE WILL FIGHT TREATY REVISION

Continued from Page 1, Column 1.

issued it can be said that the reign of peace has begun in Europe.' One is astounded at reading such a phrase. The Italian Premier argued that he was looking at the question from a purely economic point of view, and not from a political one. Surely this was wrong. For an economist, anxious to increase the total of European productivity, the resuscitation of industrial activity in the devastated regions of France is quite as important as the renewal of German production. The French representatives did not fail to make this point, and Mr. Lloyd George and his colleagues agreed with the French view.

"The Italian Premier carried his argument still further by declaring that the allied Charges d'Affaires in Berlin should have the rank of Ambassadors, and that the treaty with Hungary should be revised.

"With regard to the economic manifesto, the French delegates succeeded in having the italian proposals rejected, and an amendment inserted to the effect that the Reparation Commission should be the final judge as to the time and conditions under which the loan should be made to Germany; and at the same time it was put on record that the reconstruction of the devastated regions was a matter of general European interest."

The Evening Standard publishes a statement to the effect that the Council has decided to allow Germany to float an international loan and asserts that this loan will take precedence over any indemnity payment which Germany is called upon to make.

The principle of a loan to Germany has been acquiesced in by all the powers represented on the Supreme Council; but the payment of indemnities stands on the same plane, and the extension of credits to Germany is regarded as a means to an end. In other words, in order to make reparation Germany must be helped to make money. Only in that sense can the proposed loan be said to take precedence over indemnity payments.

CONSIDER DENIK

THE Knickerbocker Ice Company delivers by weight, not by piece.

The scales are frequently inspected.

Delivery men are trained to *know* that the Company's policy is to give *just* weight.

The wagons and plants are under constant sanitary inspection. Delivery is dependable.

The Knickerbocker Ice Company is trying to do just what you would like to do in their place—to perfect a service worthy of the first city in the United States.

Knickerbocker ICE Company

RUSSEKS
FIFTH AVENUE

New—

WE owe our success to a certain ability to always feature the newer notes in modes for the fashionable woman or miss—of which this smart Spring TAILLEUR of Tricotine bears evidence,

$75.00

Other Suits Up to $225.00

The Kavanaugh edge is a distinctive feature of all Crofut-Knapp hats. The Pomoma, a rookie brown felt with olive green band, has this edge.

10.50
including tax

Best & Co
Fifth Ave. at 35th St.
Gentlemen's Haberdashery
You Never Pay More at Best's

Spring! Oh, Spring! We're Waiting.

This week you smiled and we believe you intend to come. No one will suffer with their heavy coats, for here are light ones. Medium suits fit to use while you dally with the mercury. Here is one splendid Overcoat, silk lined throughout, $52. G. N. VINCENT. 524-526 6th Ave., near 31st St.

Smoky Fireplaces Made to Draw

Also expert services on general chimney work, heating and ventilating.

No payment accepted unless successful

Frederic N. Whitley, Inc. Engineers and Contractors 217 Fulton St., Brooklyn

KING'S PROCESSION.

Interesting photograph of King George V. and Queen Mary in the historic State coach, returning to Buckingham Palace after the opening of Parliament, in the Rotogravure Picture Section of The New York Times next Sunday.—Advt.

ARGUES PARTY ACTS BIND SOCIALISTS

Conboy Says Suspended Assemblymen Subscribed to a Program of Treason.

MAIN ATTACK ON PARTY

Declares It Is Committed to Overthrow of the Government and International Revolution.

Special to The New York Times.

ALBANY, March 4.—The final summing up for the State in the proceedings before the Assembly Judiciary Committee to unseat the five Socialist Assemblymen was begun today by Martin Conboy, who at the opening of an all-day argument accepted the declaration made yesterday by Morris Hillquit that the Socialist Party of America, not the five men it sen to the Assembly, was on trial.

"The Socialist Party of America is neither a party nor is it American," he exclaimed. "It is an organization created for the purpose of accomplishing in the United States the social revolution and the establishment of the Socialist commonwealth, as part of the international revolution for which the leaders of the present Soviet Government in Russia have been pleading, as the only means for the preservation and continued existence of their own régime."

The case against the Assemblymen was based chiefly on documentary evidence, he said, adding:

"If they suffer it will be the result of official pronunciamentos, platforms and other declarations of their own party, and for their undoubted participation in disloyal and treasonable conduct."

"We are confronted with the necessity for determining how we shall treat this group of persons who are in the United States but not of it," he continued, "who, while accepting the benefits of our laws and institutions and the sacrifices of blood and treasure given to support them, refused loyalty to them; who take all they can get but will not give a life or a dollar to preserve, defend and perpetuate the Government that is their sole and only guarantee of life, liberty and the pursuit of happiness. The Socialist Party of America is not a loyal organization, disgraced occasionally by the traitorous act of a member, but a disloyal party composed of perpetual traitors.

The man who when he took the Constitutional oath of office was pledged to obstruct and resist the Government in its effort to sustain itself, could not without a lie on his lips and within his heart take an oath to support the Constitution and should not be permitted to do so, Mr. Conboy contended.

He quoted from the anti-war manifesto adopted by the Socialist Party at its convention in St. Louis the day after this country entered the war, the clause in which the party "solemnly reaffirmed its allegiance to internationalism and working class solidarity" and declared its unalterable opposition to the war just declared by the United States.

"No more explicit announcement of adherence to the enemies of this nation, giving them aid and comfort, was ever made by a traitor or set of traitors," Mr. Conboy exclaimed. "In this declaration, also, national patriotism is held up to scorn and ridicule and pictured as something false and degrading, something to be abhorred and avoided. There in one instance that party expresses its hatred and contempt for that without which no man may help in the making of laws for America.

The submission to law during the war which all the Socialist witnesses had pleaded as evidence of the party's loyalty was merely an expedient, he maintained, accusing the Assemblymen and their counsel of "evasive and hypocritical sentiments, expressed on the witness stand to throw the dust of political, parliamentary and inoffensive acts into the eyes of this committee and the correspondents of the newspapers.

"No opportunity is lost by the leaders of the Socialist Party to impress upon the rank and file of that organization that it is impossible to achieve the ultimate triumph of their cause by political action. Every manifesto, every platform, almost every utterance of the Socialist orator carries with it the party mandate that the workers of America should be organized industrially so as to be submissive to the command of a revolutionary leadership.

"In adopting a programme of industrial action, involving the use of the general strike, the Socialist Party has stripped itself of the mask of political action and stands revealed as a radical revolutionary propaganda organization.

"In knocking at the doors of this chamber the five Socialists have merely come to do their part in the destruction of the State Government," said Mr. Conboy. "Sitting in Parliaments or in Congress or being inside of the Government councils affords Socialists an opportunity to find out the plans, the strategy of the State to aid them in their warfares."

He reviewed the testimony concerning Assemblymen Claessens, Waldman and Solomon, assailing their loyalty and fitness, and then turned to Assemblymen Orr and Dewitt, against whom no personal charges have been made, and who have not testified in their own defense. By their silence, he said, they had acquiesced in the utterances of their party, had admitted the truth of the accusations brought against them, and must suffer from every hostile presumption arising from their silence.

Tomorrow Seymour Stedman will speak in defense of the Socialists. The closing argument will be made next Tuesday by ex-Senator Elon R. Brown, who is to review the legal questions involved in the proceedings.

DECLARE NEWPORT 'CLEAN.'

Mayor and Police Chief Tell Naval Court City Is Not Vicious.

Special to The New York Times.

NEWPORT, March 4.—"Newport is the cleanest city in America," said Chief of Police John S. Tobin before the naval court of inquiry today in speaking of the vice conditions of the city.

Mayor Jeremiah P. Mahoney was also a witness before the court today, and he too laid stress upon the cleanness of the city from a moral standpoint.

"My orders were," said the Mayor, "that the city should be kept clean, and I prided myself that Newport was as clean as any city in the United States, North, South, East or West."

Both the Mayor and the Chief of Police testified to the court that they had co-operated in every way with the naval authorities in keeping conditions right in the city, and much testimony was given by the Chief as to the operations of the naval operatives of the so-called vice squad, their methods of collecting evidence and the arrest of the Rev. Samuel Neal Kent and others for whom warrants were sworn out last Summer.

Chief Machinist's Mate Irving Arnold, chief operator of the vice squad, was made an "interested party" in the proceedings today.

Millerand Decorates Col. Mott.

PARIS, March 4.—Premier Millerand yesterday conferred the Cravat of Commander of the Legion of Honor on Lieut. Col. T. Bentley Mott, Military Attaché of the American Embassy.

Wappler Electric Co.,
Long Island City, N. Y.
Walter Kidde & Co., Archts. & Engs.

"Turner for Concrete"

In the electrical industry we've built for:

General Electric Co.
Diehl Manufacturing Co.
Gould Storage Batteries Co.
National Carbon Co.
New York Edison Co.
Robertson-Cataract El. Co.
Western Electric Co.
Mica Insulator Co.

TURNER Construction Co.

AFTERNOON TEA

"The Tommies stopped the war every afternoon at four o'clock to drink tea," says a returned soldier.

In England afternoon tea is a custom as fixed as the laws of the Medes and Persians.

That the custom is fast becoming a fixture in America is demonstrated every afternoon at CHILDS.

It takes 20,000 pounds of tea a year to supply the demand.

A pot of steaming, fragrant tea with fluffy, white butter cakes—deliciously refreshing.

Childs

RUSSEKS
FIFTH AVENUE
Between 34th and 35th Streets

Spring Sale of DRESSES of Tricotine & Taffeta

Specially Priced

$49.50

For To-Day and Saturday

Men's Union Suits

In a Special Sale at Saks
To-day and To-morrow

at $2.15

Strictly high-grade union suits, with short sleeves, and three-quarter legs, made of a white ribbed cotton lisle that will give splendid service. We have scoured the market thoroughly, and you may take our word for it that *these are values that cannot be duplicated.*

Sizes 34 to 46 *Main Floor*

Saks & Company
Broadway at 34th Street

Saks
CLOTHES OF CUSTOM QUALITY

. . . and yet there are men who pay as much for witless, fitless clothes as we ask for Saks-tailoring.

How do they get that way?

Saks & Company
BROADWAY AT 34th STREET

Macy's Macy's

For your next trip, one of these OPEN TOP

Wardrobe Trunks

Featuring the Interlocker

$60.45 (Including luxury tax)

A Trunk of Quality and of Exceptional Value

Not only are these wardrobe trunks specially priced, but they feature the patented interlocking device which draws the trunk together and locks it securely in four places—all in one operation. A steel interlocking bar attached to a movable brass lock works downward as the lock is turned, engaging the corresponding keepers. The lock is snapped and the trunk is firmly closed.

This *open top* model is made of three-ply basswood veneer, fibre covered and interlined. To make it doubly strong, it is reinforced at points subject to most abuse.

Convenience with "a place for everything"

These trunks are fitted with twelve combination hangers and the pockets for shoes and laundry are commodious. Also five drawers for underwear and other articles. Sizes 45 x 22 x 22 in.

BEFORE YOUR NEXT TRIP—Macy's QUALITY LUGGAGE AT LOWEST-IN-THE-CITY PRICES.

Macy's—Fifth Floor, 34th St., Rear.

R. H. Macy & Co. Inc.
HERALD SQUARE NEW YORK

Macy's Macy's

Macy's Macy's

Inlaid linoleum

Special Sale

Beginning Friday, 9 A. M.

2000 square yards of Inlaid Linoleum, in both tile and parquetry effects.

This is not a sale of "left-overs" but of standard high-grade stock, newly arrived. The colorings and designs are up-to-date in every respect and the goods perfect in every detail.

Excellent for the kitchen, pantry, office and bath room. Regular price, $1.89.

Sale Price, $1.59 per sq. yd.

Macy's—Fourth Floor, 35th Street.

R. H. Macy & Co. Inc.
HERALD SQUARE NEW YORK

Macy's Macy's

2 DAY SALE
CUT PRICES ON CIGARETTES IN CARTON QUANTITIES
March 5th and 6th

200 Camel	$1.65
200 Chesterfield	1.65
200 Lucky Strike	1.65
200 Piedmont	1.65
200 Black & White	1.65
180 Lord Salisbury Foil	1.95
200 Fatima	2.10
200 Omar	2.10
100 Egyptian Straights	1.17
100 Helmar	1.17
100 Turkish Trophies	1.17
100 Murad	1.59
100 Mogul	1.59
100 Melachrino No. 9 pl. or cork	1.59
100 Natural	1.59
100 Pall Mall (Natural)	2.16
100 Egyptian Deities No. 3	2.16

Take Candy Home
SPECIAL SALE *of our famous* JORDAN ALMONDS
The same wholesome, select nuts, the same pure sugar, deliciously flavored coatings, of which we sell about 75 tons whenever we have a sale.
During March only at the special price of 49c pound

HERSHEY'S MILK CHOCOLATE
½ Pound Bars
A rich, delicious, nutritious confection, which, because of the enormous quantities we sell, we feature at . . . 29c a bar

Liggett's
The Safe Drug Stores
215 *Stores in the United States*
75 *Stores in New York*

FOREMAN—BAKERY

Must be finished on both bread and pastry of high quality; capable of keeping stock and managing men. Will pay $50 to man we're looking for. Go into detail about yourself. Z 230 Times Annex.

POPULAR ILLUSTRATIONS.

The Mid-Week Pictorial, published by The New York Times, contains 24 pages of splendid photographs of the chief events passing throughout the world, printed by the unrivaled rotogravure process. 10 cents at news stands. $5 a year by mail. Binder to hold one year's issues sent by mail on receipt of $1.25.—Advt.

EX-SERVICE MAN AGAINST CASH BONUS

Former Captain Walter Burns Contends That Money Relief Is Not Needed.

FAVORS GRANTS OF LAND

Urges Government Action to Help Wounded Men Get Back to Employment.

Special to The New York Times.

WASHINGTON, March 4. — Walter Burns of Greenpoint, L. I., who as captain in the United States Army, served abroad in the late war, appeared before the House Ways and Means Committee today in opposition to a money bonus for ex-service men. He based his opposition not only on the fact that the soldiers did not need it but upon the financial condition of the country, saying that if the men realized what would be the effect on the economic situation they would not ask for money.

While Mr. Burns, who is at present a patent attorney here, objected to money bonuses, he said it might be a wise thing, if the revenues admitted, to grant land bonuses to those soldiers who desired it. He laid great stress upon the duty of the Government to care bountifully for the wounded, the maimed and the dependents of soldiers who sacrificed their lives. He expressed the opinion that the vocational training features offered to wounded soldiers and plans to rehabilitate them should be increased and bettered.

In appearing before the committee Mr. Burns prefaced his testimony with the statement that he was a member of the American Legion but that he wished to be heard merely as an ex-service man and as a citizen.

"I want to protest against any bill which provides for a large expenditure either now or in the future for bonuses for soldiers," he testified. "The American soldier does not need it. It will mean only a heavier burden on the taxpayers, and in most cases would be squandered. Those who do not need it would invest it and the others would expend it foolishly. What should be done is for the Government to do something to help the wounded get back to their employments.

"The British Government has done more than our country in aiding the wounded. Let us increase our vocational facilities and do everything possible to restore to health the wounded and make it possible for them to return to civil life and take their places with their fellow-men."

The witness said that every man who wanted a job could get it at as good wages as the position he left to go to war, and, therefore, there was no impelling necessity for a bonus.

"Would you not accept a bonus?" asked Representative Garner.

"No, I would not want to do anything which would put an additional tax on the idle rich," replied Burns sarcastically.

"Another thing, I do not want the impression to go out that the club of the soldiers' vote might induce Congress to grant bonuses," continued the witness.

Representative Garner said he had not received a single letter for a bonus from soldiers in his district, although it sent from 6,000 to 7,000 to war.

"They do not know you are here," shouted some one in the room.

Representative Tilson of Connecticut said that he had received two, and one asked for such a grant and the other was opposed to it.

Chairman Fordney said that if the war had lasted two more weeks another loan would have been necessary and that it was just as proper to float a loan for the bonuses as for the continuance of the war.

TIFFANY & Co.

FIFTH AVENUE & 37TH STREET

CLOCKS BRONZES LAMPS
CHINA AND GLASS

Broadway **Saks & Company** *at 34th St.*

Direct by Subway, Tube and "L"

$39.50 $39.50 $39.50 $39.50

FOR TWO DAYS ONLY

A Most Remarkable Special

Sale of Misses' Spring Suits

—made to sell at $69.50, $59.50 and $49.50

Special at $39.50

Every suit in the collection is an unequaled value—authoritative in every line and innovation, and tailored with that thoroughness which not only assures service but at once inspires confidence. They take their inspiration from very costly importations, retaining all the chic and dash of their masterful originals. Coat lengths to suit every preference—belted or straight of line, with long roll of Tuxedo collars. Developed in

Navy Tricotine or Men's Wear Serge, Fine Velour Checks, Silvertone and Heathertone Wool Jersey.

Select one NOW—the opportunity will not occur again. Sizes 14 to 18 years. *Second Floor.*

Binner Corsets

add wonderfully to the proper draping of the new gowns

Binner Corsets, because of their perfect lines, have long been the choice of well dressed women everywhere. The new models, now being featured on the Third Floor, are a perfect foundation for the new gowns, and so carefully are they constructed that they *must* give better than average service.

$6 to $35

Brassieres and Bandeaux
Made of the newest materials, in models for every type of figure
Prices 65c to $25

Friday and Saturday—

Women's Strap-Wrist Gloves

Worth $5 a pair according to present wholesale cost

Special at $2.95

Gloves of first quality only, made of imported skins by one of the best manufacturers with whom we do business. They come in White Glace, pique sewn, and in Glace Capeskin in all wanted colors—prix seam sewn. *Main Floor.*

The Arrangement of Your Hair

is a very important matter. Talk to our experts in the Hair Goods shop on the Third Floor, and let them suggest a suitable arrangement of your coiffure.

Only the Best of Hair Goods

finds a place in our stocks, and the prices are always fair.

Friday and Saturday

Wavy Switches at $5.95

all shades, except grey

Very Fashionable—

Women's Overblouse Frocks

—we offer a splendid collection Friday and Saturday

At $18.50

Dainty Overblouse Frocks of embroidered Wool Jersey. The blouse is made over a lining, but attached only at the neck, so that it may be worn separately if desired. To be had in

Navy Blue, Flemish, Beige and Rookie. Sizes 34 to 42.

Fourth Floor.

New Taffeta Frocks for Women

as dictated by Paris

$29.50 to $125

Those who favor a Taffeta Frock for Spring cannot do better than peer through our most uncommon assortment on the Fourth Floor. The styles are the very newest shown in Paris, in Bouffant, Tunic and Long Line effects, trimmed with smart frilling, beading, or self fluting.

Empress Mesh Bags

in silver or green gold finish

At $35

Regularly $45 and $48.50

These beautiful mesh bags are enjoying an unprecedented vogue. They are to be seen on fashionably dressed women everywhere.

Made of a fine reversible mesh, with strap handle and vanity top—engine turned or hand-engraved. *Main Floor.*

An Unequaled Opportunity!

We Shall Place on Sale Friday and Saturday

Women's Ultra-Smart Coats

that are entirely without competition

At $65

The styles take their inspiration from luxurious imported models, showing in every line the genius of master designers. They give slenderness to the figure and have an air of smartness and individuality seldom seen in coats at this price.

Fashioned of Chameleon Cloth, Caledonia, Frost Glow, Bolivia and Polo Cloth

in every wanted color—Natural, Tan, Taupe, Beaver, Reindeer, Pekin Blue and Blue Bird. Lined with plain color or novelty silk. Sizes 34 to 48. *Fourth Floor.*

FOUNDED-1890-LONDON

SPRING CLOTHING FOR GIRLS

Our complete understanding of the requirements of dress among the young girls of the most fashionable families makes it possible for us to present in our assortments of topcoats, tailored dresses and frocks the correct outer apparel for every occasion.

Subscribing to the English type of simple tailored dress for girls from 6 to 16 years, our models are of English origin and produced in fabrics of our own importation.

Tailored street suits for girls from 12 to 16 years.

Tailored topcoats in imported tweeds, homespuns and English worsteds.

Regulation dresses and middy dresses in imported English serge for girls from 6 to 16 years.

Washable blouses to be worn with De Pinna separate skirts.

Girls' sweaters and separate bloomers.

Headwear and footwear designed to be worn with De Pinna outer apparel.

DE PINNA

5th Avenue at 50th Street

BUILDING MATERIALS

FROM

Camp Mills' 1,000 Buildings

FOR SALE

WE have purchased Camp Mills from the government for salvage and now offer at prices far below prevailing costs all materials and equipment of this huge establishment. You can buy from us with a certainty of remarkable saving on every purchase. On building operations or installations in your house, store, or factory, our offerings will save you money.

You save at least 30% on all purchases

BUILDING MATERIAL

Lumber—Millions of feet of studding, joists, roof boards, sheathing, etc. Sold with or without nails.

Doors—Over 8,000 all kinds and sizes both plain and glazed.

Sash—About 30,000.

PLUMBING

Closets—About 2,000 complete outfits in perfect condition.

Sinks—Basins—Pipe—Factory Wash Troughs—Showers—Urinals—Etc.

All in perfect condition.

MISCELLANEOUS

Refrigerators for Groceries or Restaurants.

Ranges—Regular Army Pattern.

Radiators—Boilers—Etc., for Steam Heating.

Hot Air Furnaces
Heating Stoves
Electrical Fixtures

Buffalo House Wrecking & Salvage Company, Camp Mills, N. Y. Telephone, Garden City 953.

MADE WITH THE Lion Collars OVAL BUTTONHOLE

MARATHON BELTS Stylish, Comfortable, Washable, Serviceable. At Your Haberdasher's $1 and up WASHABLE FLEXYDE

High-Speed ADDRESSING

Belknap Addressers replace wasteful bungling hand methods, with rapid automatic machine work; infallible, 15 to 25 times faster; costs only a fraction as much.

RAPID ADDRESSING MACHINE CO.
BELKNAP SYSTEM
32-40 WEST 23rd STREET, NEW YORK, N. Y.

ADVERTISEMENT.

To put up in Central Park an Equestrian Statue of Col. Roosevelt, in rough rider uniform, located about six hundred feet from the new entrance to the Park to be made at 6th Avenue and 59th Street, should enlist instantly the generous support of the people; it should make them feel glad to contribute whatever they want to give toward a statue or memorial that will forever remind them and the millions of visitors annually to New York of the greatness and courage and humanity of Col. Theodore Roosevelt—a man whose life and deeds were, and are now, even though he is not with us in the flesh, a source of inspiration to all Americans.

This memorial to Col. Theodore Roosevelt would not be the kind of memorial he would like unless it came from the people of New York State—the State whose citizenship he crowned with the glory of his achievements.

"Behold a Republic in which every citizen is a sovereign but in which no one cares to weat a crown."

If the Empire State ever had a citizen who deserved a crown, it was Col. Theodore Roosevelt, but with all of his successes he never by word or act indicated that he was anything more than a plain citizen. He mingled among us all and was proud to be considered just one of us.

The heart of New York State always beat in harmony with his heart. They were one and inseparable.

Col. Theodore Roosevelt had foes in life. Of course. No man without foes in life has hosts of real friends.

A strong personality, a strong character, an honest, God-fearing and God-living man in life commands universal love and respect in death. Friends and foes mingle in their tributes to Col. Theodore Roosevelt—the man, the fighter in life and the hero in death.

Don't you want to have your name placed on the honor roll of the Roosevelt Central Park Memorial League?

You may have it placed there by sending what you can afford to give—no matter how small or large the amount—(this honor roll is no respecter of persons any more than Col. Theodore Roosevelt made a distinction between the richest and poorest among us)—to

CURTIS J. BEARD, Treasurer, who is Cashier of the New Netherland Bank, 41 West 34th Street, New York City.

The memorial and the new entrance to Central Park at 6th Avenue and 59th Street, will cost approximately $1,250,000, which is a mere bagatelle to raise among the friends and admirers of Col. Theodore Roosevelt in New York State.

Remember to send your contributions today.

Let us close this matter up quickly. Let us show the world how big and responsive is the Heart of New York when it comes to honoring a Great Man's useful and unselfish life.

Executive Board: CHARLES F. WINDER, Chairman; GEN. LEONARD WOOD, GEN. GEORGE W. GOETHALS, JAMES P. HOLLAND.

Executive Offices: Rooms 107 and 109, Waldorf-Astoria Hotel.

Treasurer: CURTIS J. BEARD, New Netherland Bank, 41 West 34th Street.

Depositories: New Netherland Bank of New York and Pacific Bank of New York.

GIRL OF 4 SUES FOR PRENATAL ACCIDENT

Father, as Guardian, Alleges Deformities Due to Horse's Attack Upon Child's Mother.

CASE NOVEL IN THE COURTS

Borden's Milk Co. Declared to Have Kept Animal in Service Knowing It Was Vicious.

A novel action, involving the question of prenatal influence, has just been filed in the Supreme Court by William B. Hogan of 225 East 105th Street, as guardian of his 4-year-old daughter, Jeannette, against Borden's Condensed Milk Company. The suit, which is for $100,000 damages, is based on the contention that the child's mother was bitten by a horse owned by the company and that, although the mother was but slightly injured, the shock caused physical deformities and other abnormalities in the child, which was born a few months later.

The suit was said to be so unusual that the reports of court decisions in this State contained no exact precedent. Actions involving claims of physical injury to unborn children were said to be not uncommon, but the claim of an indirect effect in such cases was said to be very rare. The action was said to present not only an unusual legal question, but to be unique from a medical viewpoint. It is expected that expert medical testimony as to the effect, if any, of prenatal influence would be offered by both sides.

According to the complaint filed by Moses Feltenstein of 309 Broadway, attorney for the child, Mrs. Violet Hogan, mother of Jeannette, was bitten by the horse when she tried to save a daughter, also named Violet, from being bitten. The horse, it is alleged, walked upon the sidewalk in East 100th Street, between Lexington and Third Avenues, and bit Mrs. Hogan, her daughter Violet and a boy named James Daly.

The injury to Mrs. Hogan was apparently not serious, but suit was brought for her daughter Violet. This case did not go to trial, settlement being made for $1,500.

The infant in whose behalf the present action is brought was born a few months after the biting incident, which took place on Nov. 23, 1915. It is alleged in the complaint that the child has never been able to walk, but sits most of the time, with one leg crossed over the other, in a position similar to that a horse sometimes assumes while standing.

It is also alleged that the child is unable to talk, but makes a guttural noise resembling the neigh of a horse. The child's neck is said to be unusually long and she is said to swing her head from side to side almost constantly. She is declared to be totally blind and practically deaf. Despite her infirmities, the child's features are said to be attractive.

The complaint alleges that, when the accident occurred, the plaintiff was the unborn child of Violet and William B. Hogan and that "because the horse, bit, struck and kicked the plaintiff's mother the infant plaintiff was deformed at birth." The complaint states further: "That the said horse at the time and for a long time previous had been and was vicious and inclined to bite and run away, all of which was known to the defendant, which permitted the use of said horse in its business."

Attorneys who discussed the case, agreed that the chief legal obstacle to the recovery of damages is the difficulty of proving that the child would not have been deformed had there been no accident, and also whether a cause of action arose at the time in behalf of the plaintiff, then unborn.

On the medical side opinion was said to differ, with the preponderance of opinion that prenatal influence was possible as a general proposition without reference to this particular case. The Hogan family is in comfortable circumstances, the father being a ship carpenter, and the child has received frequent medical attention in an attempt to remedy her defects.

Members of the legal department of Borden's Condensed Milk Company declined to comment upon the case, except to say that the company had filed an answer, entering a general denial of the allegations of the complaint. The company's lawyers expressed belief that the plaintiff would be found to have no standing at law and said that, in addition, the company had a good defense, which could not be disclosed at this time.

Dempsey and Kearns Give Bonds.

LOS ANGELES, Cal., March 4.—Jack Dempsey, heavyweight champion of the world, and his manager, Jack Kearns, today furnished $1,500 bonds each before a United States Commissioner here to appear in the United States District Court in San Francisco March 20 to plead to an indictment charging them with conspiracy to evade the Selective Draft law.

MAY EXPEL JENKINS AND TAKE PROPERTY

Mexico's Purpose to Take Further Action Against American Is Indicated.

MEXICO CITY, March 4.—W. O. Jenkins, former United States Consular Agent at Puebla, whose permission to act in that capacity was recently revoked, is to be expelled from Mexico in consequence of his alleged dealings with rebels, according to insistent reports here.

The United States Embassy has handed a new note to the Mexican Foreign Office relative to charges preferred in an interview by Julio Mitchell, Prosecutor of the State of Puebla, which involve procedure followed by the Embassy during the progress of the Jenkins case.

WASHINGTON, March 4.—Expulsion of William O. Jenkins, former American Consular Agent at Puebla, by the Mexican Government as an undesirable alien probably will be followed by seizure of his factory at Puebla and other property, recent reports from Mexico City have indicated.

The expulsion of Jenkins is likened by Mexicans to the recent deportation of Russian radicals by the American Government.

LAREDO, Texas, March 4.—Gerald Brandon, who has been Mexico City correspondent of the Los Angeles Times, was expelled today from Mexico as a "pernicious foreigner." He was escorted from Mexico City by two policemen to Nuevo Laredo and today was escorted across the international bridge to Laredo.

MORRILL'S SLAYER HANGED.

Bandit Leader Said to Have Inflicted Penalty for Crime.

WASHINGTON, March 4.—Information received by the State Department indicates that Mexican bandits had planned to kidnap and hold for ransom Augustus Morrill, formerly American Consul at Manzanillo, and that the bandit, Manuel Ramirez, exceeded orders in killing him.

"Ramirez was hanged by the bandit chief, Carona, within 25 yards of the scene of the murder, as a punishment for the murder," said an announcement today by the department. "On the murderer's shirt was found pinned a pencilled note reading: 'Manuel Mamirez, soldier, died for the assassination he committed. Executed by order of Cipriano Carona.'"

Italy Will Bar American Tobacco.

LONDON, March 4.—The Italian Government has decided to buy no more tobacco from the United States, Egypt, or the Philippines, says a Rome dispatch to the General News. It will insist that only Italian, Albanian, and Dalmatian tobacco be used.

I feel sorry for boys who don't have

POST TOASTIES

says Bobby

Mabie
FIFTH AVENUE

EVERY time you catch sight of your own reflection in a Mabie tailored - to - order suit, you realize anew that you are a well-dressed man. *Eighty-Five to One Hundred Twenty-Five Dollars.*

Prompt delivery. Unnecessary try-ons eliminated.

MABIE
553 FIFTH AT 45TH ST.

J.M. Gidding & Co.
554 556 558 Fifth Avenue AT 46TH ST N.Y.

Present New Ideas in FASHIONABLE TOP COATS

for motoring—traveling—steamer trips and general wear in town or country—Soft rich materials in *dull colorings* and *attractive plaids* designed on simple lines distinguish this collection.

Paris models and Original Gidding Conceptions

THERE'S A DIFFERENCE

In every building operation the Owner pays for what he gets, but it does not always follow that he gets what he pays for.

He does, if we build it.

"Put it up to us to put it up for you!"

THOMPSON-STARRETT COMPANY
Building Construction

Fruit Bowls $3.50 to $25.00

FIFTH AVENUE is Fifth Avenue, not only in its marble and brick, not only in its motors and hansoms and busses, not only in its people, but also in its distinctive shops.

OVINGTON'S
"The Gift Shop of Fifth Avenue"
314 Fifth Ave. nr. 32d St.

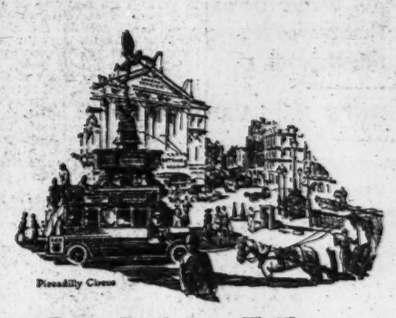

Piccadilly Circus

Dobbs Hats
for Men

Dobbs & Co have definitely adopted the Englishman's policy of meeting rising costs with merchandise whose enhanced value matches the increased price. Dobbs Soft Hats, Derbies, Caps and Dobbscoats are made after the English type — sturdy and durable

Dobbs & Co
620 Fifth Avenue — 244 Fifth Avenue
2 West Fiftieth Street
NEW YORK

Exclusive Representatives in Many of the Principal Cities

John McCormack
sings at the
Hippodrome on March 7

Reinald Werrenrath
sings at
Carnegie Hall on March 7

Hear these famous Victor artists!

Extraordinary interest attaches to the recitals of these great artists because of the double opportunity they afford the music-loving public.

It is a privilege in itself to hear these famous artists, and added importance is given to the events in that they enable you to compare their exquisite interpretations with their Victor Records.

Attend the concerts of these artists and note the individual qualities that distinguish their wonderful voices. Then go to any Victor dealer's and hear the Victor Records by the same artists. Note how faithfully their interpretations are portrayed on the Victrola.

It is because of this absolute fidelity that McCormack and Werrenrath make Victor Records: that the greatest artists of all the world are Victor artists.

Victrolas in great variety of styles from $25 to $1500. New Victor Records demonstrated at all dealers on the 1st of each month.

Victrola

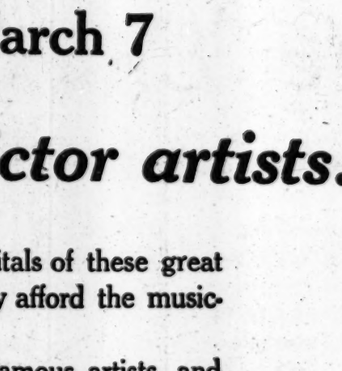

Victor Talking Machine Co.
Camden New Jersey

READ
Lincoln Eyre's
Articles Analyzing
RUSSIA

NOW APPEARING IN

The World
(MORNING EDITION)

Among Forthcoming Articles Will Be the Following:

Description of a trip to Moscow and beating the blockade into Russia.

The Street Life of Moscow in all of its interesting as well as tragic phases.

Petrograd's Food Conditions and why and how Russians are starving.

Living Conditions in other Russian cities and in the country; housing, wages, clothing, food, etc.

Russian Industry: Examples of the militarization of factories, railroad labor, and other big enterprises.

The Red Army and Trotzky's connection with it.

The Revolutionary Law Courts as operated under the Red Terror.

Among Other Articles to Follow, Will Be

An interview with Lounarcharsky; Propaganda, Education.

The health, science and care of children, with new and unusual maternity regulations.

A description of how Soviets govern; an All Russian Convention of Soviets; executive departments of the foreign offices and a description of Chicherin's methods.

The series will close with an article describing life among the peasants and another on recreation, theatres, arts, and kindred things under the Rule of the Reds.

Order The World (Morning Edition) From Newsdealer To-Day. Edition Limited to Advance Demand

Gordon & Dilworth
REAL
ORANGE MARMALADE

EL ZERNAC LAXATIVE

For Excellence a laxative; and that only! Non-injurious.

A tablet agreeable of taste—effective in action. Liked by children, esteemed by adults. Used and prescribed since fifteen years.

25c—$1.00

1467 Suits

1569 Overcoats

Final Clearance

Sale Ends Tomorrow Night

This is your last chance to get an all-wool Suit or Overcoat from our regular stock at about half its regular price.

87 Suits were . $25
144 Suits were . $30
104 O. C.'s were $25
131 O. C.'s were $30
Now $21.50

83 Suits were . $35
94 Suits were . $40
73 Suits were . $45
165 O. C.'s were $35
171 O. C.'s were $40
101 O. C.'s were $45
Now $28.50

156 Suits were . $45
168 Suits were . $50
86 Suits were . $55
123 O. C.'s were $45
145 O. C.'s were $50
84 O. C.'s were $55
Now $37.50

126 Suits were . $55
121 Suits were . $60
114 Suits were . $75
164 O. C.'s were $55
173 O. C.'s were $60
94 O. C.'s were $75
Now $47.50

121 Suits were . $75
194 Suits were . $85
122 O. C.'s were $75
264 O. C.'s were $85
Now $63.50

Last Day of Kid Klothes Sale Reductions

TRADE MARK.

Every Kid Klothes Suit, Overcoat and Mackinaw also reduced for quick clearance . . . $8.95 to $24.75

Moe Levy & Son

Our Only Store **119-125 Walker Street** *New York City*

Every Subway *or "Elevated" from Brooklyn and New York transfers direct to Canal Street Station, within sight of our store*

Store Open
Evenings Until 7
Saturdays Until 10

WALKER ELECTRIC TRUCKS

For short hauls. No engine trouble. No expensive repairs. They always start. Marshall Field, Bush Terminal and American Railway Express among the biggest users.

WALKER VEHICLE COMPANY
Grand Central Terminal

FOWNES
NAME IN EVERY PAIR

A wonderful "suede" finish makes our substantial duplex-fabric

DOETTE
MADE IN U.S.A.

identical in appearance with undressed leather. Smart, economical—a revelation in Spring

GLOVES
FOR MEN, WOMEN & CHILDREN

GREAT ICE GYMKHANA.
Thrilling events in the ice gymkhana at Lake Placid, pictured in the Rotogravure Picture Section of The New York Times next Sunday.—Advt.

SAYS NEWBERRY AIDS COULD BE CONVICTED

Judge Refuses Further Dismissals, Holding That Prima Facie Cases Have Been Made Out.

DEFENCE CALLS WITNESSES

Thirty Summoned to Testify as to Character of Detroit and Grand Rapids Defendants.

Special to The New York Times.

GRAND RAPIDS, Mich., March 4.—Declaring that the prosecution had already made out a prima facie case against respondents in the Newberry conspiracy trial and that the jury would be justified in finding a verdict of guilty as the case now stands, Judge Sessions today denied a motion by the defense to dismiss the cases against the remaining eighty-five defendants.

The Judge also said that in dismissing fifteen respondents on Wednesday he had really gone as far as possible in sifting out all those of whom there might be the least doubt as to their guilt.

Senator Newberry's conviction or acquittal would not affect the status of the other defendants, the court ruled.

In closing arguments for the dismissal of respondents, defense counsel said that not all the respondents woud take the stand, but it was desired to reserve their rights in case that plan was changed.

Judge Sessions, in denying the motion to dismiss, said:

"I believe there is evidence from which the jury would be warranted in finding a verdict of guilty in each case, as the case stands at present.

"I have no hesitation, no doubt at all, that it would be an abuse of judicial discretion if I were not to submit their cases to the jury. There is ample testimony to warrant a verdict of guilty, if the jurors see fit to render such a verdict.

"With the verdict as it should be, of course, the court is not concerned. That is a matter for the twelve men who sit in the jury box."

The Judge also said that all matters presented in behalf of the respondents had been very carefully considered. The testimony, he said, in reference to each respondent, had been studied in an unusual way.

"If there is substantial evidence bearing upon the essential elements of the case in the offenses charged, it is the duty of the court to submit it to the jury," he continued.

"Much stress has been laid upon the fact by the defense that many of these respondents were not acquainted with each other, or that one defendant had no knowledge of the doings of another defendant. That is a very minor matter in a conspiracy charge, and many be considered by the jury for what it is worth. It is not very important. It is not a controlling factor at all. If there is one question settled by the higher authority on conspiracy, it is that resondents may not know each other at all."

Defines Nature of a Conspiracy.

Answering the defense's statement that if there was a conspiracy, it was carried on openly in halls, through speeches and by pages of advertising day after day, the court said conspiracies are not formed in public halls, not at public meetings, nor are they proclaimed from the housetops.

"It is true that if a respondent takes part in the execution of an unlawful agreement, and he does so knowingly, he becomes as much a conspirator as if he originated the plan or scheme, and it makes no difference whether he gets into the conspiracy at the first hour or the eleventh hour.

"You cannot throw the spotlight on one corner of the picture. You must study and examine and consider the whole pictures as it is, and then determine whether the individual defendant has had any relation to that, taking into consideration all the circumstances and surroundings."

The defense opened this afternoon by swearing about thirty character witnesses to tell of the good standing and reputation of Grand Rapids and Detroit respondents.

George S. Ladd of Sturbridge, Mass., and Clarence L. Sibbeen, secretary to Paul King, both respondents, were called to the stand.

The first witness called by the defense, George W. Miller, editor of The Detroit News, was not permitted to identify fifteen letters which it was alleged Senator Newberry wrote to him, beginning in December, 1917, relative to Newberry's candidacy for the Senate.

Judge Sessions ruled out the letters on the ground that the "good or bad faith of Senator Newberry is not on trial."

George S. Ladd testified that he was introduced to E. V. Chilson, one of the defendants, and head of the Newberry Speaking Bureau, and that he received $100 for expenses to attend meetings as a speaker for Newberry and to discuss goood roads topics. After about four weeks' campaign, he was given $350 to "cover expenses," he said, after he had told Chilson that "the committee does not owe me a cent, unless they wish to pay my expenses. I am glad to work for Newberry and my friend Earle."

Ladd denied that he had conspired with any one to violate any law, and said he did not know any of the respondents before the trial was called.

RAMESES

You, I, Everybody- **RAMESES**

EXTRAORDINARY PRICE REDUCTIONS

During the coming week only will you have opportunity to buy at

Greatly Reduced Prices

On Your Own Terms—In Reason

The World Famous

WELTE-MIGNON REPRODUCING PIANO

We have 5 Welte-Mignon Players for as low as $900

18 Welte-Mignon Reproducing Pianos which last week cost $1530 for as low as $1280
(A saving of $250)

We have 23 other good Player Pianos which cannot be duplicated for less than $850. for as low as $750

The reason for these reductions is that these instruments are of a style that will be discontinued and we wish to make room for our new case models. Otherwise they are absolutely new and fully guaranteed. Bear in mind that the world's foremost pianists have recorded their playing for the famous Welte-Mignon and have testified that beyond question The Welte-Mignon is the first and greatest reproducing piano.

There are not many instruments in this exceptional sale and the reduced prices will continue only while these pianos last.

The Welte-Mignon Studios
667 Fifth Avenue at 53d Street
"JUST ABOVE THE CATHEDRAL"

Store Hours 9:00 to 5:30

Gimbel Brothers
32nd ST.-BROADWAY-33rd ST.

Store Hours 9:00 to 5:30

As Paris Decrees—The Cobwebby Beauty of Hand-run Chantilly Lace—and Lo!

THE HAT WITH THE VEIL

MAYBE a long, swirling veil—like that which drapes the picturesque turban of the Moor. Maybe a tiny bit of tulle to cast an alluring shade above Milady's eyes.
But veils there must be, says Paris—Veils and, of course, the petite chapeaux from which such Veils depend.

THE smartly upflaring little hat—pictured—adds another Parisienne note—its softly vivid edging of ostrich. Paris likes ostrich, too, you see. To curl in cavalier plumes over a picturesque brim—or—smartly uncurled—to wreath a jaunty turban. Two points worth noting.

An Infinite Variety of Smart Chapeaux for Springtime in the Medium Price Salon

Hats for the Matron
—hats with transparent brims
—turbans of sparkling cellophane
—turbans softly flower-trimmed
—hats draped with feathers
—hats seductive with veils
In Springtime's Own Colorings

Hats for the Maid
—saucy little off-the-face hats
—ribbon hats, bead-embroidered
—turbans gay with raffia
—hats with Springtime posies
—smart tricornes
With Springtime's Own Youthfulness

Hats of a Smartness That Belie Their Moderation of Price
$8.75, $10.00, $12.75 to $18.50
GIMBELS MILLINERY SALON—Third Floor

As Springlike as a Robin's Note—The Clothes We're Now Displaying

The Brill shops are bursting into bloom. Every day sees new models, first harbingers of the coming season, displayed upon our racks. And every one in distinct, emphatic accents spells Spring.

The lines, the patterns, the fabrics: all unite to form the figures 1-9-2-0. The coats have a slight fullness at the hips; collars are a trifle longer; lappels more moderate. Two factors remain the same—the quality of the woolens, the quality of the workmanship. They meet the same old

Kuppenheimer and Brill Clothes

standards. Our regular customers know what that means. That's why they're regular customers. Take ten minutes to look over our new models and it's a good gamble you'll join that loyal brotherhood.

Suits and Top Coats $45 to $135

Brill Brothers
THE KUPPENHEIMER HOUSE IN NEW YORK

279 Broadway, 44 East 14th St. | 1456 B'way, at 42d St., Broadway, at 49th St. | 47 Cortlandt Street, 125th St., at 3d Ave. | 2 Flatbush Ave., Brooklyn.

Man-Tailored
Suits & O'coats
FOR BOYS
(Every Suit with Extra Knickers)

$16.00

Values Up to $35

OUR own Man-Tailors made these Boys' Clothes, tailored them from remnants of the same materials used in bench-tailoring our Men's garments. That's why Style and Value are both built into every model.

At Our 33rd St. and 5th Ave. Store Only

Two Days More!

697
Winter O'coats,
Ulsters, Ulsterettes

$25.00

Values up to $50

TWO days more to take advantage of the greatest Overcoat opportunity the men of New York have had—to secure a good, substantially made, all-wool Coat that may cost as much more next season. Selections still unlimited if you hurry!

Stirring Savings

Our Entire Winter Stock of Overcoats and Suits offered at *Great Reductions*

PLEASE NOTE our exact addresses as given here, and see the full name on our signs—Joseph Hilton.

243 Broadway
Opposite City Hall Park

Nassau & Fulton Sts.
Raymond's Corner—99 Nassau St.

33rd St. & Fifth Ave.
334 Fifth Ave.—Opp. Waldorf-Astoria

36th St. & Broadway
One Block Above Macy's on South West Corner of 36th Street

THIS EVENT easily qualifies for the position of first importance among clothing clearances today. Every overcoat and suit without exception is being offered at economies that only the Joseph Hilton method of production can permit.

Bench-tailored clothes of the same quality that we offer in this event would be extraordinary values at the prices at which they were *originally* marked. And now, placed in these specialized groups at prices that represent distinct concessions, they offer an unusual opportunity to those who take advantage of the event.

Select the Overcoat and Suit you need with the full knowledge that every garment is fully guaranteed by the unalterable Joseph Hilton guarantee.

Extra salesmen are here to help you; extra tailors are here to fit you. No charge for alterations.

The convenience of a charge account will be gladly extended to you upon request to the manager of any of our four stores.

FORMERLY $40. AND $37.50 — **$29.75**

FORMERLY $50. AND $45. — **$36.75**

FORMERLY $60. AND $55. — **$43.75**

Joseph Hilton

Do not confuse the Joseph Hilton stores with any stores operating under similar name. Be sure to note the addresses at the left and recognize the full name "JOSEPH HILTON" on the sign.

SAYS TRADE BINDS JAPAN TO AMERICA

Ambassador Shidehara Declares Empire's Growth Will Not Curb Our Commerce.

SEES NO CLOUDS ON PACIFIC

Speaks of "Abuses and Misrepresentations" of His Country's Attitude Toward China.

The commercial growth of the Japanese Empire will not stand in the way of the expansion of American trade in any direction, and it is inconceivable that questions which will not yield to adjustment by frank and honest diplomacy should ever come between the two nations, according to K. Shidehara, the Japanese Ambassador at Washington, who made an address yesterday afternoon at the first of a series of Far Eastern luncheons given by the Fifth Avenue Association at the Hotel Biltmore. The purpose of these luncheons will be to develop a friendly understanding between the United States and the Orient and to foster the development of trade opportunities between this country and that part of the world.

Ambassador Shidehara quoted statistics showing trade relations between the United States and Japan, and continued:

"In other words, the two nations are mutually prominent and trusted customers, and this fact will add to the importance for both parties of maintaining forever the excellent relations by which they are united.

"Nor does the growth of Japan's commercial activities stand in the way of expansion of American trade in any direction. A statement recently issued by experts of your Department of Commerce makes it clear that the produce and manufacture of the two countries are generally different in kinds and not on competing lines with each other. Commercial rivalry, which history has often shown to be a source of grave international discord, finds no place in our mutual relations."

Deprecates Talk of Trouble.

The speaker expressed his belief in the bright future of relations between his country and America and asserted that he could not see a "speck of the dark clouds" which in the imagination of some people are supposed to be rolling mysteriously up over the Pacific. He added:

"I am not insensible of a certain undertow of detraction, of which Japan has recently been made the object. One of the most mischievous stories in wide circulation is that Japan is under the influence of militarism. The accusation is wholly unjustified.

"When Japan entered the family of nations after unmolested enjoyment of peace for several centuries without any foreign entanglements, she was grieved to find that the outside world was full of aggressive tendencies. She found that there were not a few imperialistic nations ready to take advantage of her weak and defenseless condition. She was constantly subjected to threats and indignities without just cause or provocation."

This condition led to defensive military preparations, he said.

"But times are now altered," he continued. "Public attention is being fixed on the more productive branches of human activities, and all political parties without distinction will certainly rise up at once against any plan, if ever made, which would place undue importance on military necessity, beyond what is absolutely essential to the maintenance of Japan's national safety and to the fulfillment of her international obligations.

"At the same time, the treaty of peace has inspired us with hope and confidence, and Japan clearly realizes—indeed, every nation must realize—that any attempt by any country at aggression and territorial aggrandizement is not only doomed to failure, but will undoubtedly prove to that country a source of endless difficulties and complications."

Says Japan Is Misrepresented.

The Japanese Ambassador also asserted that his country had been made the object of abuse and misrepresentation in connection with the Chinese problem, and he said that it was not through such misrepresentations and abuses of Japan's motives that China could be helped out of her difficulties.

"Let me assure you that our first thought in Japan—officials and people alike—is to be good friends with the United States. We do not want to live in a tainted atmosphere of suspicion and anxiety. We want to believe the best of our neighbors and to have them believe the best of us. We think our record is clean. We have never broken or evaded our word; we have never sought a quarrel. And if we can go forward in this spirit, and be met in the same spirit, we can leave mischief makers in search of sensation to do their worst; for we shall know that international peace rests on the sure foundations of international friendship."

Robert Grier Cooke, President of the association, introduced Judge Elbert H. Gary, Chairman of the United States Steel Corporation, who presided at the luncheon. In presenting the Japanese Ambassador, Judge Gary spoke in praise of the Japanese people, and asserted that the more we learned of their characteristics the better it would be for us.

Judge Gary said he was impressed on a recent visit to Japan with the reception given him, particularly by the children, who, when they saw an American, never failed to shout "Banzai." Inasmuch as these children had been taught by their parents what to say on such occasions Judge Gary thought it was a fair indication of the sentiments the people of Japan entertain toward Americans.

P. F. Condict, Vice President of the International Western Electric Company, who lived for six years in Japan, described labor unrest in Japan due to the increased cost of living, and made reference to the cry raised last Autumn for the eight-hour day, which was adopted widely throughout the country. The recent dissolution of the Diet as a result of the debate on suffrage extention would no doubt be followed by more serious difficulties when the question of woman suffrage was raised. The need for a cleaner and better press in Japan is one of the paramount needs of that country today, in the opinion of Mr. Condict.

Laurette Taylor to Act in London.

Laurette Taylor, it was announced yesterday, will sail for England the first week in April, and will be seen at the Garrick Theatre in London on April 26 in "One Night in Rome," which she has recently been acting here. She will appear in London by arrangement with Charles B. Cochran.

THEATRICAL NOTES.

"What's In a Name?" a revue by John Murray Anderson, Anna Wynne O'Ryan and Jack Yellen, with music by Milton Ager, will be presented at the Maxine Elliott Theatre on Tuesday, March 16, succeeding John Drew in "The Cat Bird." The cast will include Beatrice Herford, Alice Hegeman and Olin Howland.

"He and She" will end its run at the Little Theatre tomorrow night.

Irving Fisher has been engaged for the lead of "Fiorodora." He will play Captain Donegal, the role created by Cyril Scott.

Josephine Victor will play the leading role in "Martinique," a comedy by Lawrence Eyre, which Walter Hast will produce. Rehearsals are now under way.

Crane Wilbur's melodrama "The Unseen Hand," recently acted on the road, will be produced in New York by A. H. Woods in about a month. The cast will include Mr. Wilbur, George Gaul, Edward Ellis, William Ingersoll, Stewart Wilson, Regina Wallace and Blythe Daly.

James K. Hackett will be seen on the road this Spring in "The Rise of Silas Lapham," which he recently acted at the Garrick Theatre.

Mlle. Spinelly, a Parisian favorite, will appear in "Ziegfeld Girls of 1920," opening on the New Amsterdam roof next Monday.

PUBLIC HEARING SOON ON MITCHEL ROADWAY

Each of Two Plans Suggested Involves Obliteration of Central Park Landmark.

Park Commissioner Gallatin said yesterday that a hearing would be held soon on plans of the Mitchel Memorial Committee to construct a roadway in Central Park from the East Drive to the West in memory of the late Mayor, at which certain objections to the plan would be considered.

One plan calls for a roadway which starts at the East Drive in the rear of the Museum of Art at approximately Seventy-ninth Street and runs along the southerly wall of that part of the old reservoir known as the Croton Water Work. Its proposed westerly terminal is at the West Drive, approximately midway between Seventy-seventh and Eighty-first Streets, from which point two roadways lead to Central Park West to the entrances of the Museum of Natural History.

The other plan likewise starts the roadway at the east drive at approximately the same point and runs along the southerly wall of the reservoir until it reaches a point known as Vista Rock. From there it turns off at an angle until it reaches the west drive.

Commissioner Gallatin said both plans had certain disadvantages which would be the subjects of attack at a public hearing.

The first plan, favored by Mr. Hastings of Carrere & Hastings who planned the roadways, and the Mitchel Memorial Committee, of which Robert Adamson is Chairman, would necessitate the removal and consequently the destruction of the Belvedere, a Gothic structure situated just off the southwesterly corner of the reservoir.

The second plan would require the defacement and possibly the removal of Vista Rock, one of the park's most beautiful natural adornments.

The committee also has selected a plot of ground at the southwest corner of the old reservoir as the site for the Mitchel monument and, so far as Mr. Gallatin knew, there is no objection to putting the monument there.

Mr. Gallatin said the desirability of connecting the Museum of Art and the Museum of Natural History was conceded, but there was a question whether either of the roadways, each of which involved obliteration of a landmark, should be chosen. He personally felt the first plan should be adopted, if either was. The Belvedere, built by Olmsted and Vaux in 1870, he regarded as without value from an artistic standpoint. It has been used little, though it now is occupied by the United States Weather Bureau, which might be moved to the Arsenal if the courts eventually sanction the use of that building for outside purposes. The Park Commissioner also referred to the necessity of removing Vista Rock to build the second roadway as a reason for preferring the first. He said he would call the hearing as soon as formal application to begin construction was made by the committee.

ENDS ORCHESTRA DISPUTE.

Philadelphia Musicians Compromise on Wage Demand.

Special to The New York Times.

PHILADELPHIA, March 4.—Grave difficulties between the management and the members of the Philadelphia Orchestra over a wholesale wage increase demand which two weeks ago threatened to end disastrously for the famous organization were averted today at a conference of Arthur Judson, manager of the orchestra, with a committee representing the members. An agreement was reached which is said to have the approval of seventy-five of the ninety-four musicians who constitute the orchestra.

Two weeks ago a demand was made for a flat wage increase of $10 per week for the thirty-nine orchestra members who at present receive the minimum pay for $45 weekly. Under that demand the men receiving salaries in excess of $45 were to be given increases in proportion.

The demand was refused, but the manager of the orchestra was willing and able to grant $5 increases to the minimum salaried men and to establish a sliding scale of increased wages for the others, according to merit and years of service. The offer of the management was accepted today, but the orchestra still faces several other difficulties as the approaching close of the season. It is certain that at least four permanent members will be absent from their desks next year, among them Mr. Kindler, who made it clear, however, that he had resigned to make a concert tour from coast to coast under Mr. Judson's personal management.

Mr. Judson announced today that the orchestra will discontinue all touring west of Pittsburgh. Five concerts will be given in Washington, five in Baltimore, five in Harrisburg, eight in New York City and five in Pittsburgh, in addition to the customary twenty-five pairs of subscription concerts in Philadelphia.

PUPIL SHOOTS HIS TEACHER.

Cincinnati Negro, 14, Wounds Colored Woman in the Arm.

CINCINNATI, March 4.—Angered because his teacher, Beatrice C. Conner, had sent him to the principal of the Douglass School for punishment, Lawrence Angel, 14 years old, today arose in his seat in his schoolroom and shot the teacher through the arm.

The girl pupils had just left for the recess period and the boys, who were yet in their seats, fled in a panic. Angel was standing beside his seat, weapon in hand, when the police arrived.

He had threatened to "get even" with the teacher, and admitted he had taken the revolver from home to shoot her.

The teacher and pupil are negroes.

Raymond Wilson, Pianist, Pleases.

Raymond Wilson, pianist, whose massive, rhythmical, climactic style lent power to some lighter music in his program at Aeolian Hall yesterday, gave pleasure to a matinée audience in MacDowell's "Eroica" sonata, as he himself recognized, by adding the American composer's "Witches' Dance" at the close of the afternoon. Mozart and Chopin were an unconventional start, for Mr. Wilson is the sedate musician of Syracuse University's Faculty. He has, moreover, in no previous annual visit made so captivating a finish as yesterday with Barratt's "The Bells," Pugno's "Serenade to the Moon," the Glinka-Balakirev "Lark" and a Russian dance of Liapounov, for which the house waited for encores.

A pound will make as many cups of coffee as 10 pounds of Roasted Coffee!

G. Washington's COFFEE

Economical—No Waste

No coffee pot needed. Pure - Delicious - Digestible - Healthful

Recipe Booklet free

G. Washington Sales Company, Inc. 334 Fifth Avenue, New York

Made in the cup at the table.

ALLIES, HE SAYS, ARE TOO EASY ON TURKEY

Henry Morgenthau Declares That "Pussyfooting" Will Not Save Armenians.

MORE MASSACRES PLANNED

Ex-Ambassador Fears for Fate of Russia and Holds America Partly to Blame.

Declaring that the Allies were "pussyfooting" on the Turkish problem, and that they were ignorant of the psychology of the Turk, Henry Morgenthau, former Ambassador to Turkey, at a dinner of the Near East Relief at the Hotel Biltmore last night asserted that if Russia with her 170,000,000 people were to be continued as a landlocked nation another European war was inevitable.

America, said Mr. Morgenthau, had "sidestepped" the Turkish problem, so that she was partly to blame for the recent turn of affairs, and all blame must not be placed on the shoulders of Great Britain. He characterized as "ridiculous" the statement made recently by Premier Lloyd George that the Turkish nation had been reduced to 6,000,000 by the terms of the Peace Treaty and declared that Turkey had been a nation of only 5,000,000 for some time.

Mr. Morgenthau read a letter from a friend in Constantinople which said that the Turkish Crown Prince, Mecilick Effendi, in Constantinople, right under the eyes of the allied forces, predicted the extermination of the Armenians. He said that it was America and not France, England or Turkey that was on trial today, and that the question was whether America was going to relapse into its pre-war indifference of the fate of people outside the borders of the United States.

After saying that the fate of Armenia was sealed because she aided Russia in the war, Mr. Morgenthau recalled that Russia had been compelled to remain prostrate because the Turk, with the aid of the German, was able to strangle her by shutting the Dardanelles. He pointed out that while Russia was in the midst of internal struggles, after having given 10,000,000 men in the war, the fate of the Turks was being settled without consulting her, while she is unable to make herself heard.

"If you permit the Dardanelles and Constantinople to remain in the hands of the Turk," he continued, "you are again going to expose Russia to becoming a landlocked nation, unable to breathe and spread and become civilized."

It really was a question between Oriental and Occidental civilization, Mr. Morgenthau asserted, and if the most strategic point in the Near East were permitted to remain in the hands of an Oriental civilization the world would be exposed to "a very early continuation of the great war, which did not begin in 1914, but in 1912, when the Balkan disputes arose."

The war will have been fought in vain, he said, if America does not show that it is in sympathy with the Armenians and with the other smaller nations, and if the crimes of the Turks are permitted to go unpunished. He predicted that millions of Jews in Russia and Poland would be murdered in the next few years, because some of "the wild people" of Russia will feel that since the Turk was not punished there was nothing to prevent them also from ridding themselves of those they termed aliens and foreigners.

"Pussyfooting" was the worst way to handle the Turkish situation, the former Ambassador said. The Turk knows when you are in earnest, he added, and then he obeys, but when one hesitates he does his worst.

And just at present that is what the Allies are doing," the speaker said. "They are giving the Turk to understand that all their threats will never be carried out."

The letter read by Mr. Morgenthau told of a meeting of Turks when it was reported that they were to lose Constantinople. One speaker said that if all the Christians had been annihilated the Turks would not then have been mourning the loss of their capital. Whereupon the Crown Prince arose and said that the work (of killing Christians) might still be finished, threatening new massacres in the presence of the great allied forces in the city.

The purpose of last night's meeting was to launch a drive for $6,000,000, which is New York City's quota of the $30,000,000 it is sought to raise by March 14 to aid the Armenians.

The other speakers were Cleveland H. Dodge, Treasurer of the Near East Relief; Dr. James L. Barton, Chairman; Miss Jane Addams, Frank A. Vanderlip, John Skelton Williams, Ogden L. Mills, Gen. John F. O'Ryan, Bishop Burch, Rabbi Joseph Silverman and Dr. Percy Stickney Grant.

The total of subscriptions at the dinner was more than $650,000. Subscriptions ranged from $10 to $70,000. There were individual subscriptions of $70,000, $60,000, $40,000, $20,000 and several of $10,000.

Mrs. Henry Morgenthau announced that she would adopt eleven Armenian orphans, one for each of her grandchildren.

MRS. MOSKOWITZ IN MOVIES.

Will Develop Industrial Pictures for the Universal.

Mrs. Henry Moskowitz, long known for her social and industrial welfare work, has become associated with the industrial and educational department of the Universal Film Company, it was announced yesterday. She is said to be receiving the largest salary ever paid to any woman in the motion picture industry except star actresses. She is to devote her efforts to the development of motion pictures for definite business needs.

Mrs. Moskowitz, in a statement about her new work, told of her contact with pictures as Secretary of the State Reconstruction Commission and of her faith in their utility in both education and industry.

MUSIC

By Richard Aldrich

The Philharmonic Society.

There can be no doubt that Mr. Henry Hadley is a prophet abundantly honored in his own country, and particularly in New York City. The Philharmonic Society at its concert last evening added another to the several performances of his music that have been given here this season, with more to come. The work played on this occasion was his second symphony in F minor, entitled "The Four Seasons." It is not unknown here, and, indeed, is already more than eighteen years old, having won the Paderewski prize and the prize offered by the New England Conservatory of Music, both in 1901. It was played by the Philharmonic Society in that year.

Like all of Mr. Hadley's music, it declares the thorough musicianship of the composer, his command of rich and varied orchestral color and expressive orchestral timbre, his grasp of form. The symphony is, of course, program music; and the delineation of the words appropriate to the four seasons of the year is appropriate, if sometimes a little conventional. Mr. Hadley's year begins with Winter, in order to make Spring appear at the proper time for a scherzo; which it does very suitably. He does not allow us to forget that Spring is the season when the birds come. The birds are much in evidence throughout this movement, agreeably so; but perhaps, after all, the music would have a better chance to say a more important say and suggest more vividly some deeper and less obvious Spring thoughts if their song had been somewhat restrained.

Summer is appropriated in large part to an Indian love song, which has the affinity with Norse expression that Indian songs so often display. There is a "night motive." The suggestion is of a midnight scene on a lake surrounded by mountains, according to the program note. In the "Autumn" movement it is impossible to avoid the hunt and the hunting horn. There is representation of falling leaves; there is a theme symbolical of destiny, of the dying year.

So there are abundant ingenuity and fancy in the conception of the symphony. There are skill and judgment in the devising and organizing of the several movements, in the treatment of the material. The orchestration is highly successful. It would be too much to say that there are not certain reminiscences here and there. It is not given to many to be wholly original. And in the matter of musical invention it is not given to Mr. Hadley. He conducted the symphony with great authority and fire and made everything in it count for the utmost. He was much applauded and many times recalled to the platform.

This was followed by a symphonic poem by Frederick Delius called "Life's Dance." Its dance movement is persistent, its harmonies are richly vibrant and incessantly shifting, the orchestration dazzlingly brilliant. There is a feverish restlessness in the music almost unrelieved; the symbolism is of a madly plunging career. The piece is strongly affective in its way, and the effect is plainly a successful realization of the composer's intentions.

Albert Spalding appeared as soloist. He played Bruch's "Scottish Fantasie," a piece that seems less and less vital as it ages, but that gives a favorable opportunity to the player to display robust and finished style. Mr. Spalding played with robustness and finish; with evident desire for bigness of tone that may have resulted in somewhat affecting its purity and warmth. His performance was enjoyable in its finely musical quality, its unaffected sincerity, and it deserved and received much applause.

MISS EASTON IN "OBERON."

Wins a Triumph as Rezia in Weber's Opera Sung in English.

Opera in English on the artistic plane of "Oberon," a masterpiece composed originally in this language, is happily less rare than once it was in New York, but there is not often opportunity to witness a performance such as last night's Metropolitan repetition of it, for the fourth time this season, the first in two years to the current revival. To introduce as heroine so finished an artist as Florence Easton. Miss Easton, as a girl, had been among the first to sing English "Butterfly" in America. More recently memorable was her creation of a classic in Liszt's "St. Elizabeth" in double measure a "translated" saint in the operatic portrait gallery. Her diction has no equal among Mr. Gatti's women singers, and no superiors among the men.

Rezia, in Weber's tone-poem, the sport of fate and fairy enchantments, is a rôle offering less to impersonation but more to the singer. In Miss Ponselle's absence it was a distinct triumph that Miss Easton won with her great air of "Ocean, Thou Mighty Monster," and much emotional ensemble and dramatic declamation. She was mistress of herself above any nervousness in emergency, and she was much applauded by the large audience. Martinelli, Diaz, Delaunois, Dua, the Misses Gordon, Sundelius, Ogden, Messrs. Ananian, Laurenti, d'Angelo and Martino reappeared, and Mr. Bodanzky again conducted—as he has ten times in these two seasons—his own fine arrangement of Weber's beautiful airs.

Harriet Foster Sings Sacred Songs.

Mrs. Harriet Foster, who has before appeared in Aeolian Hall, gave a recital of sacred songs there last evening, songs described as "unusual, rare and classical," and having "in these days of spiritual effort" somewhat of the power their music held in the past. All such considerations aside, Mrs. Foster sang sincerely her chosen contralto classics, from forgotten seventeenth century pietists down to the "Biblical Songs" of Dvorak. There were also Bach's "My Heart Ever Faithful," Handel's "Largo" air, and the paired "Evening" and "Morning" of Schubert and Mendelssohn.

B. F. KEITH'S PALACE Mats. Daily 25-51 — SOPHIE TUCKER, Nina Payne & Co., Frank Dobson & "Sirens," HELEN KELLER

B. F. KEITH'S RIVERSIDE B'way & 96th St. — MARIE CAHILL, HARRY FOX & Girls, "A Reckless Eve," Bronson & Baldwin, others.

B. F. KEITH'S 81st St. & B'way. Popular prices — Wellington Cross, Toto; Dorothy Shoemaker & Co., others. & Constance Talmadge's latest picture 'Two Weeks.'

MATINEES DAILY HAPPY PRICES. Happy Days AT THE HIPPODROME. Seats on Sale for 3 Weeks.

AMPICO

Concert Department

AMPICO Concert Grands reproducing the playing of such great pianists as

GODOWSKY
LEVITZKI MOISEIWITSCH
ORNSTEIN RUBINSTEIN

and the great Russian Composer Pianist

SERGEI RACHMANINOFF

may be engaged for Home Musicales, Concert Halls, Theatres, Churches, etc. A superb program may be arranged from the recordings of these and a hundred other great pianists.

Terms on application

Knabe Warerooms Fifth Avenue at Thirty-ninth St.

American's Foremost Theatres and Hits, Direction of Lee & J. J. Shubert.

WINTER GARDEN B'way & 50th. Evs. 8:30. MAT. TOM'W. THE PASSING SHOW OF 1919. LOUIS DE FOE, WORLD:—"A dazzling new spectacle. Passes all the rest." Sunday Night Concert—All Star Bill.

LYRIC 42d. W. of B'way. Evs. 8:30. Matinees Tom'w & Wed., at 2:20. WALTER HAMPDEN in Percy MacKaye's 'GEORGE WASHINGTON' "Every American Should See 'George Washington.' It will make you a better American."—Journal of Commerce.

BOOTH Thea., 45th, W. of B'way. Evs. 8:30. Mats. Tom'w & Wed., 2:30. MR. LEO DITRICHSTEIN in "THE PURPLE MASK."

39TH ST. THEA., near B'way. Evgs. 8:40. Mats. Tom'w & Wed., 2:40. Charles Cherry and Francine Larrimore in the famous comedy SCANDAL

Nora Bayes Thea., 44th, W. of B'y. Evs. 8:45. Mats. Tom'w & Wed., 2:30. VICTOR HERBERT'S Latest Musical Success. "MY GOLDEN GIRL"

BROADHURST, W. 44th St. Evs. 8:30. JANE COWL in "Smilin' Through." Mats. Thurs. & Sat., 2:30.

ELTINGE 42d St. W. of B'way Evs. 8:30. Mats. Wed. & Sat. at 2:30. FLORENCE MOORE IN BREAKFAST IN BED

BIJOU West 45th Street. Evenings 8:30. Matinees Wed. & Sat. at 2:30. BARNEY BERNARD "HIS HONOR ABE POTASH"

Republic West 42d St. Evs. at 8:30. Mats. Wed. & Sat. at 2:30. THE SIGN on THE DOOR

MOROSCO'S GREAT COMEDY HIT. MAMMA'S AFFAIR. WITH AN ALL STAR CAST. AT THE FULTON W. 46TH ST. EVS. 8:30. Mats. Wed. & Sat., 2:30

HARRIS, W. 42d St. Evs. 8:30. WEDDING BELLS. MARGARET LAWRENCE and WALLACE EDDINGER. Mats. Wed. & Sat., 2:30.

SELWYN, DONALD BRIAN IN THE MUSICAL HIT. W. 42d St. Evs. 8:30. PEGGY WOOD, RALPH MORGAN. "BUDDIES" Mats. Wed. & Sat., 2:30.

VANDERBILT, 48th St. E. of B'way. Phone 184 Bryant. Mats. Wed. & Sat. Curtain 8:30. Curtain 2:30. The Musical Comedy Hit "IRENE" with EDITH DAY

COMEDY Thea., 41st, E. of B'y. Evs. 8:25. Matinees Tom'w & Thurs., 2:25. MY LADY FRIENDS America's Greatest Comedy. With CLIFTON CRAWFORD

SHUBERT 44th, W. of B'y. Evs. 8:15. LAST 2 Mats. Tom'w & Wed., 2:15. WEEKS. THE MAGIC MELODY

SHUBERT-RIVIERA—Evs. 8:15. Mat. Tom'w. RICHARD BENNETT in "FOR THE DEFENSE" Next Week—"TEA FOR THREE."

CENTURY 62d St. and Central Park West. Sole Management of MORRIS GEST. Sunday Night at 8:15. B. F. KEITH'S Celebrated Sunday Concerts. 600 SEATS at 50c | 1,000 SEATS at $1.00 | BEST SEATS $2.50. BIGGEST BILL OF KEITH STARS THIS SEASON. Including WILLIAM & GORDON DOOLEY AND THE MORIN SISTERS, FRANK DOBSON & 13 SIRENS, MR. & MRS. JIMMY BARRY, DICKINSON & DEAGON, JOE COOK, HENSHEL HENLERE, JIM & BETTY MORGAN, ROSE & MOON, & OTHERS.

MANHATTAN OPERA HOUSE. 34th STREET, NEAR 8th AVENUE. (Sole Management Morris Gest.) FIRST KEITH BARGAIN MATINEES 15c to 50c. SUNDAY AFTERNOON AT 2:30. SUNDAY NIGHT CONCERT at 8. POPULAR PRICES, 50c TO $1.50. SAME SPLENDID KEITH BILL MATINEE AND NIGHT. This Sunday's Program: ROSCOE AILS & CO., JOE COOK, GLENN & JENKINS, AUNT JAMINA & SYNCOPATED BAKERS, JAMES C. MORTON & CO., "LAST NIGHT," ALLMAN & NALLY, LEW WILSON, JOSIE O'MEERS & CO.

The AEOLIAN COMPANY Announces FOUR LENTEN RECITALS. Friday Afternoons in March. Today at 3. Charles Gilbert Spross, Composer-Pianist. Joseph Mathieu, Tenor. And The Duo-Art Piano. AEOLIAN HALL, 42nd Street Entrance, Fourth Floor. Admission without charge

OPERA TICKETS Phone Greeley 4189. Seats All Parts of House. Subscriptions bought, sold or exchanged, for season. Jacobs' Ticket Office. Normandie Hotel, B'way, 38 St.

MOTION PICTURES

RIVOLI B'way 49th St. RIALTO Times Square. DOUGLAS MacLEAN AND DORIS MAY in "MARY'S ANKLE" Comedy. Rivoli Orchestra. MARY MILES MINTER Judy of Rogue's Harbor SUNSHINE COMEDY RIALTO ORCHESTRA

B. S. MOSS' ALICE JOYCE in 4TH WEEK. BROADWAY AT 41ST ST. The Sporting Duchess POWDER-PUFF FOLLIES

PLAZA Madison Ave. at 59th St. Plaza Orch.—Comedy—Review. MADGE KENNEDY in "THE BLOOMING ANGEL" CONSTANCE TALMADGE in "A VIRTUOUS VAMP"

DALY'S B'way at 30th St. "EVERYWOMAN," with VIOLET HEMING and THEODORE ROBERTS. ORCH.—COMEDY—NEWS.

MARK STRAND B'way 47 St. Le Roy Scott's "PARDNERS OF THE NIGHT." STRAND ORCHESTRA.

BROOKLYN. MARK STRAND BROOKLYN. Marshall Neilan's "The RIVER'S END" Comedy Soloist STRAND ORCHESTRA

PLYMOUTH W. 45th Tom'w Ev. at 8:30. Beg'g. John Barrymore in Richard III.

44TH ST. Evs. 8:30. Mats. To'w & Wed. 2:30. THEA. CIRCLE. LEAN In LOOK WHO'S HERE with CLEO MAYFIELD. A HIT!

PRINCESS 39th, E. of B'way. Evs. 8:30. Mats. Tom'w & Wed., 2:30. HERMAN TIMBERG'S TICK-TACK-TOE. Words, Music & Lyrics by Herman Timberg.

LITTLE Theatre, 44th, W of B'way. Evs. 8:30. Matinee Tomorrow, 2:30. Good Seats $2. $1.50, $1. HE AND SHE With Rachel Crothers and Cyril Keightley

CENTRAL Thea., 47th & B'way. Evs. 8:30. Mats. Tom'w & Wed. 2:30. SAM BERNARD & IRENE BORDONI in "AS YOU WERE."

MAXINE ELLIOTT'S Thea., 39th, near B'way. Evs. 8:30. Mats Tom'w & Wed., 2:30. JOHN DREW in "THE CAT-BIRD" "PERFECTION OF HIGH COMEDY."—The Times.

LONGACRE 48th, W. of B'y. Evs. 8:30. Mats. Tom'w & Wed., 2:30. F. Ray Comstock and Morris Gest Present 7TH MONTH ADAM and EVA

CENTURY THEATRE. Tonight at 8:15. Matinees Tomorrow & Wed., 50c to $2. F. Ray Comstock and Morris Gest Present. The Sensation of Paris and New York APHRODITE. COMPANY OF 300 PEOPLE—2 SCENES. CENTURY GROVE, Roof of the Century Thea. Morris Gest Midnight Whirl. Evs. 11:30. Best After Theatre Show in N. Y.

GARRICK 35th St., near B'way. Mats. Tom'w Greeley 1522. Evs. 8:30. & Thur., 2:30. THE THEATRE GUILD Announces "JANE CLEGG" By St. John Ervine, author of "John Ferguson."

BELMONT 48th East of B'way. Evs. 8:45. Mats. Tomorrow & Thurs., 2:30. NANCE O'NEIL In The Passion Flower

AMERICAN SINGERS OPERA CO. in Gilbert and Sullivan's Comic Opera Burlesque. RUDDIGORE. "The best show I ever saw in my life."—Alexander Woollcott, of the N. Y. Times. PARK THEATRE, Columbus Circle. Evs. Matinee Tomorrow, 2:15. 5:15

SUCCESS OF TWO SEASONS. EAST IS WEST with FAY BAINTER. ASTOR—Mats. Wed. & Sat., 2:30.

PLAYHOUSE West 48th. Evenings, 8:30. Mats. Tom'w & Wed., 2:30. THE WONDERFUL THING

48TH ST. Thea., near B'way. Evs. 8:30. Mats. Tom'w & Thurs., 2:30. THE STORM With HELEN MacKELLAR

MOROSCO West 45th St. Evs. 8:30. Mats. Wed. & Sat. at 2:20. A SENSATIONAL TRIUMPH! ELSIE FERGUSON in ARNOLD BENNETT'S New Play. SACRED AND PROFANE LOVE

CASINO 39th and Broadway. Evs. 8:30. Matinees Tom'w & Wed., 2:30. MUSICAL COMEDY EXQUISITE. THE LITTLE WHOPPER. With VIVIENNE SEGAL.

METROPOLITAN OPERA HOUSE. Tonight at 8. Prophete. Muzio, Matzenauer, Galli; Caruso, Rothier. Cond., Bodanzky. Sat. at 2. Manon. Farrar, Galli; Hackett, De Luca, Rothier, Segurola. Cond., Wolff. Sun. Eve., Concert, 50c to $2. Rachmaninoff, Pianist. Curtis; Harrold. Orch. Cond., Hageman. Next Mon. at 8:15. L'Elisir d'Amore. Barrientos, Sparaco; Caruso, De Luca, Didur. Cond., Papi. Wed. at 7:30 Sharp. Parsifal. Matzenauer-Harrold, Whitehill, Rothier, Didur. Cond. Bodanzky. Thurs. at 8. Forza del Destino. Ponselle, Gordon; Caruso, Amato, Chalmers, Mardones. Papi. Thur. Aft., Mar. 11, at 2 THE BLUE BIRD. $9 to $1 Mat. ($1 to $3.50). Delaunois, Ellis, Ferni, Gordon, Axman; Rothier, Chalmers. Cond., Wolff. Seats Now on Sale. Fri. at 8. Carmen. Farrar, Sundelius, Galli; Martinelli, Werrenrath, Segurola. Cond., Wolff. Mon. Aft., Mch. 15, at 2 ($1 to $5). Faust (Act I.); Lucia (Mad Scene); Aida (Act II.); Pagliacci (Act I.). Muzio, Matzenauer, Ponselle, Scotney, Sundelius; Caruso, Harrold, Mardones, Didur, Chalmers, Zanelli. Seats Tomorrow.

BROOKLYN ACADEMY OF MUSIC. Tomorrow Eve. at 8. Aida. Ponselle, Gordon; Crimi, Amato, Martino. Cond., Moranzoni. HARDMAN PIANO USED.

CARNEGIE HALL, SAT. AFT., MAR. 13. At 2:30—Piano Recital—JOSEF HOFMANN. Last Appearance This Season. (Steinway Piano.)

CARNEGIE HALL, SUN., MAR. 7, at 8. Song Recital—REINALD WERRENRATH. ALL ENGLISH PROGRAM. (Steinway Piano.)

CARNEGIE HALL, MON., AFT., MAR. 8 at 3—American Debut—SASHA CULBERTSON. Violin Recital. (Steinway Piano.)

Aeolian Hall, THIS AFTERNOON, at 3. HELEN WARE. Violin Recital. (Kranich & Bach Piano.)

Aeolian Hall, Mon. Eve., Mar. 8, at 8:15. ELSHUCO TRIO. BEETHOVEN—TSCHAIKOWSKY PROGRAM (Mason & Hamlin Piano.)

Aeolian Hall, Tues. Aft., Mar. 9, at 3. Beatrice MacCue. Song Recital. (Mason & Hamlin Piano.)

COLUMBIA, B'way & 47th St. Twice Daily | Evs. MAIDS OF AMERICA, with Bobby Barry | at 8:15. Cleverest Comedy on Our Stage Today.

HOTEL ENDICOTT. At 81st St. Station of 6th Ave. "L." Room with running water for one $12.00 per week, for two $15.00. Room with bath for one, $15.00 per week. Room with bath for two, $17.50 per week. Large, up-to-date, sunny room with bath for two, $100 per month, to permanent guests. Restaurant at Most Popular Prices.

HOTEL NEWTON. 2528 Broadway, bet. 94th & 95th Sts. SUBWAY EXPRESS AT 96TH ST. RATES: Single, $1.50 to $4.00 a day. Double, $2.00 to $5.00 a day. Phone 2926 Riverside.

MURRAY'S ROMAN GARDENS. LUNCHEON TODAY 90c. 42nd STREET, West of Broadway.

"More of a home than a hotel." Great Northern Hotel. 118 W. 57th St. 109-121 W. 58th St.

NEW YORK'S LEADING THEATRES AND SUCCESSES

EMPIRE Broadway & 40th St. Evs. at 8:30. Matinees Tom'w & Wed., 2:30. "A GORGEOUS PERFORMANCE."—Tribune. ETHEL BARRYMORE in Sir Arthur Wing Pinero's Play. Déclassée

GEO. COHAN B'way, 43d St. Evs., 8:30. M. Mats. Tom'w & Wed., 2:30. SAM H. HARRIS Presents WILLIAM COLLIER in THE HOTTENTOT. Biggest Laughing Hit Ever. SEATS SELLING 8 WEEKS AHEAD.

CRITERION B'y, 44 St. Evs. 8:30. Mats. Today & Sat., 2:30. LIONEL BARRYMORE. "More admirable than his Ibbetson or Neri in 'The Jest.'"—TIMES. In THE LETTER OF THE LAW (LA ROSE ROUGE)

HUDSON WEST 44 ST. Evs. 8:30. Mats. Wed. & Sat., 2:30. "Best Light Comedy Ever Written by an American."—Heywood Broun, Tribune. Booth Tarkington's "CLARENCE"

FRANK BACON LIGHTNIN. GAIETY, B'y, 46 St. Evs. 8:30. Mats. Wed. & Sat.

LYCEUM Theatre, W. 45th St. Evgs., 8:30. Matinees Tom'w & Thurs., 2:20. DAVID BELASCO Presents INA CLAIRE in "THE GOLD DIGGERS" By Avery Hopwood

COHAN & HARRIS Th., W. 43 St., at 8:30. Mats. To'w & Wed. THE ABSOLUTE DRAMATIC TRIUMPH. The ACQUITTAL. A Masterpiece in Play Construction. By RITA WEIMAN.

JOHN DRINKWATER'S ABRAHAM LINCOLN. CORT THEATRE, West 48th St. Evs. 8:15. Mats. Wed. & Sat., 2:15.

BELASCO WEST 44th St. Evenings 8:30. Mats. Tom'w & Thurs., 2:20. Lenore Ulric in THE SON-DAUGHTER. By George Scarborough and David Belasco.

HENRY MILLER'S THEATRE 124 W. 43rd St. Evs. 8:30. Mats. Tomorrow & Thurs., 2:30. HENRY MILLER in "THE FAMOUS MRS. FAIR." BLANCHE BATES by James Forbes. "Electrifying Effect."—Burns Mantle, Mail.

PUNCH & JUDY Thea., 49 St., & B'way. Mats. Fri. & Sat., 2:30. THURSDAY NIGHT, MARCH 11. DODGE & POGANY Present MUSK. Blanche Yurka. SEATS NOW ON SALE

NEW AMSTERDAM Thea., W. 42 St. Evs. 8:15. Mats. 2:15. Mat. Tomorrow, 50c to $2. No Higher. THE SEASON'S MUSICAL SENSATION. MONSIEUR BEAUCAIRE. The Messager-Tarkington Melodic Gem

NEW AMSTERDAM THEATRE ROOF. THE REASON— More Beautiful and Wonderful Girls Than Ever Gathered on This Earth is WHY. THE NEW ZIEGFELD 9 O'CLOCK REVUE. Opens Mon., Mar. 8, at 9. is named 'Ziegfeld Girls of 1920'. Table Reservations Now. DINNER SERVED AT 7.

CHARLES DILLINGHAM'S Latest Musical Comedy Joy Ride. "THE NIGHT BOAT" By Anne Caldwell. JEROME KERN'S BE

TECHNICAL PRODUCTS SERVICE

MAKES or SAVES

This Company Wished to
SELL

This Company Wished to
BUY

Money For Manufacturers who wish to SELL or BUY

Unused Manufacturing Buildings Factory Sites Machinery or Equipment

OFFICE OF
H. P. GELLARIUS
POST OFFICE STATION "A"
CINCINNATI, OHIO.

CINCINNATI, February 19th, 1920.

The Technical Products Co., Inc.,
501 Fifth Ave.,
New York City, N. Y.

Attention of Mr. R. D. Kehoe, Pres.

Gentlemen:-

Answering your letter of the 16th inst. wish to say that I am very well pleased with the manner in which your company has handled the sale of the distilling plant formerly owned by The Clifton Springs Distilling Co., to the General Food Products Company of New York.

I am sure the sale would not have been consumated to them without the technical advice your experts were able to give. The service given by your legal advisers and the painstaking work on the part of your executives also contributed in a very helpful manner to the success of the deal.

Very truly yours,

H. P. Gellarius

HPo.CAK

GENERAL FOOD PRODUCTS CO.
INCORPORATED
501 FIFTH AVENUE
NEW YORK

TELEPHONE MURRAY HILL 1641

February 18, 1920.

Technical Products Company, Inc.,
501 Fifth Avenue,
New York, New York.

Gentlemen:-

Attention Mr. A. R. Calvo, Vice-President

When you first mentioned to us the possibility of our using the Clifton Springs Distillery for one of our Central States plants, we were confident from our previous knowledge of your work, that your reports would be presented to us in a way to permit a prompt and well-founded decision.

The technical reports made by your Consulting Engineer, Mr. Otto Mantius, and the combined effort of your entire organization including your legal advisers, surpassed these expectations.

We are very glad that we came to you to help us find an available plant for our purposes.

Yours very truly,

GENERAL FOOD PRODUCTS COMPANY,

H. H. Gardner
President

WEC-MC

THE letter on the left is from a company which had a distillery to sell. The letter on the right is from the company which bought it.

Both letters were solicited. We asked both purchaser and seller what they thought of TECHNICAL PRODUCTS SERVICE through which the sale was consummated.

In their own words, each company is well satisfied. The sellers disposed of their discontinued plant as a unit and realized a better price than they had hoped for.

The buyers secured just what they wanted at one-half the cost of a new plant. And with a few minor changes they will be able to operate in sixty days. A new plant could not have been placed in operation in less than a year.

Technical Products Service Brings Buyer *and* Seller Together

To Owners

Technical Products Service

—makes money for manufacturers with a plant or equipment to SELL.

Under ordinary wasteful methods the owner of an inoperative plant sacrifices good machinery to a junk dealer at low prices.

Plant and site are turned over to a real estate agent, likewise to be sacrificed.

But with TECHNICAL PRODUCTS SERVICE our expert engineers and chemists work out an adaptation of the plant to *new uses* and our sales organization then brings this possible adaptation to the attention of the industries most interested.

The owner realizes on his site, his buildings, his machinery and apparatus as a unit and at the highest obtainable prices.

This result could only be obtained by the help of our technical experts—some of them the most highly paid in their professions.

Employ Technical Products Service and realize the highest possible value from inoperative plants.

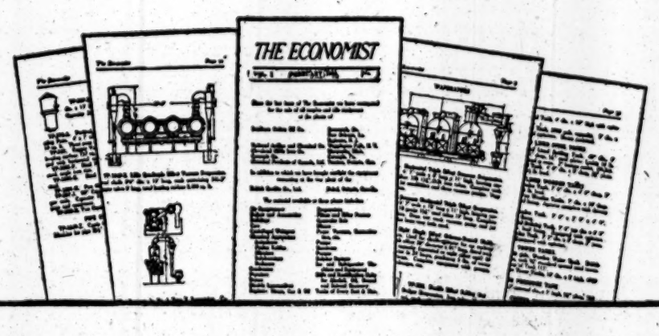

"The Economist"

—is an up-to-date list of good usable equipment, issued as frequently as a sufficient number of new items are placed upon the market.

It lists, illustrates and describes all kinds of available power, industrial and process machinery, giving detailed specifications and complete information in just the way you want it.

Purchasing agents should receive this publication regularly. At your request we will place your name on our mailing list without obligation.

TECHNICAL PRODUCTS COMPANY, INC.

501 Fifth Avenue New York

Branches: **Chicago St. Louis Akron Toronto**

To Purchasers

Technical Products Service

—saves money for manufacturers who wish to BUY factory buildings or equipment.

Ordinarily the purchaser would lose both time and money while searching for a plant which seemed adaptable to his needs. Or he would decide to build a new plant under excessive cost conditions.

He can avoid all this by turning to the TECHNICAL PRODUCTS engineers, legal advisers, and real estate experts, who have studied available plants and equipment throughout the country and who can at once point out to him the plant or machinery which may be most quickly adapted to his needs.

And at the lowest obtainable prices.

Similar service is rendered by no other existing organization. TECHNICAL PRODUCTS COMPANY is the pioneer in this field of specialized technical salesmanship.

Employ Technical Products Service and benefit through the advice of our experts in making your purchase.

The New York Times

"All the News That's Fit to Print."

PUBLISHED EVERY DAY IN THE YEAR BY THE NEW YORK TIMES COMPANY.

ADOLPH S. OCHS, Publisher and President.
B. C. Franck, Secretary.

NEW YORK, FRIDAY, MARCH 5, 1920.

OFFICES: [Telephone Bryant 1000.]
Times Building.....Times Square
Times Annex...434 St., west of Broadway
Downtown.....7 Beekman Street
Wall Street.....2 Rector Street
Harlem..2,109 Seventh Av., near 125th St.

Bronx.....2,924 Third Avenue
Washington Heights.....3,525 Broadway
Brooklyn.....401 Fulton Street
Staten Island....93 Stuyv. Pl., New Brighton
Queens.....317 Fulton Street, Jamaica, L. I.
Elizabeth.....256 Morris Avenue
Hoboken.....61 Second Street
Jersey City.....80 Montgomery Street
Newark.....810 Broad Street
Paterson.....13 Park Avenue
WASHINGTON.....Riggs Building
CHICAGO.....1302-1304 Tribune Building
ST. LOUIS.....613 Globe-Democrat Building
DETROIT.....403 Ford Building
SAN FRANCISCO.....742 Market Street
LONDON.....12 Salisbury Square, E. C.
PARIS....Au Matin, 6 Boulevard Poissonnière

SUBSCRIPTION RATES.

TWO CENTS in Metropolitan District (50 mile radius). Three Cents within 200 miles. Four Cents elsewhere. Sunday, Five Cents in Manhattan, Bronx, and Brooklyn; Ten Cents elsewhere.

East of Mississippi River: By Mail, Postpaid.	One Year.	Six Months.	One Month.
DAILY & SUNDAY	$11.00	$6.00	$1.00
One week, 35c.			
DAILY only	9.00	4.50	.85
One week, 30c.			
SUNDAY only	4.00	2.25	.40
SUNDAY only, Canada	6.00	3.25	.55

For all points west of the Mississippi River add $1 per year for daily or daily and Sunday editions.

FOREIGN RATES.

DAILY & SUNDAY	$36.00	$13.30	$2.40
DAILY only	17.40	8.90	1.45
SUNDAY only	9.75	5.12	.86

Binder, Picture Section, $1.75; Magazine, $1.25. THE ANNALIST (Mondays), per year, $5; Canada, $5.50; other countries, $6. Binder for 52 issues of one vol., $1.25. TIMES BOOK REVIEW (Weekly), per year, $1; Canada, $1.50; other countries, $2. TIMES MID-WEEK PICTORIAL (Thursdays), per year, $5; Canada, $6; other countries, $6.50. Binder for 52 issues, $1.25. THE NEW YORK TIMES CURRENT HISTORY, Illustrated Monthly Magazine, one year, $3 (foreign, $4). Per copy, 25c. Entered as second-class mail matter. THE NEW YORK TIMES INDEX. Quarterly—Full Cloth, per copy, $3; per year, $8. THE NEW YORK TIMES WAR VOLUMES—20 volumes in the set—Illustrated—Cloth, $20; three-quarter leather, $90; full leather, $120—encyclopedic history European War.

The Associated Press is exclusively entitled to the use for republication of all news dispatches credited to it or not otherwise credited in this paper, and also the local news of spontaneous origin published herein.

All rights of republication of all other matter herein are also reserved.

AS THE TREATY STANDS.

What is the record of the two parties in respect to the Treaty of Versailles? It was negotiated by a Democratic President, in the performance of his constitutional duty. The first Republican move was hostile; it was on March 3 a year ago that thirty-nine Senators of that party signed a "round robin" declaring that "it is "the sense of the Senate that the "Constitution of the League of Na- "tions in the form now proposed "should not be accepted by the "United States." That was nearly four months before the Treaty was signed. Further hostile action was taken by packing the Senate Committee on Foreign Relations against the Treaty. The known facts sufficiently prove this statement. It is further supported by the testimony of a Republican ex-President, WILLIAM HOWARD TAFT. When the Treaty was submitted to the Senate it was referred to the Committee on Foreign Relations, which brought it back with a report written by its Chairman, Senator LODGE, which was not merely hostile to the Treaty, but contained passages that were an affront to friendly nations.

In the long months of debate the Democrats of the Senate, with very few exceptions, have at all times been ready to vote for ratification. They have been ready even to accept reservations not destructive of the League covenant. Mr. LODGE'S reservations, Mr. LODGE'S tactics, consistent throughout, have seemed to aim at the defeat of the Treaty and the rejection of the League covenant. The great test of party attitude came on Nov. 19. One vote taken in the Senate on that day, conspicuous above all others, tells the story. On Mr. UNDERWOOD'S motion to ratify the Treaty of Versailles as it was submitted to the Senate, 37 Democrats and 1 Republican, Mr. MCCUMBER, voted in the affirmative—38 votes in all. Against the motion were recorded 46 Republicans and 7 Democrats—53 in all. That is the record upon which the two parties must go into the Presidential campaign on the issue of the Treaty if ratification fails.

The Treaty of Versailles has been supported by the Democrats of the Senate. On this test vote only one Republican voted for ratification, forty-six Republicans voted against it. Twenty-six Republicans, besides Mr. MCCUMBER, voting with the Democrats on Nov. 19, would have given a two-thirds majority for Mr. UNDERWOOD'S motion; they would have ended the state of war with Germany; they would have made the United States a member of the League of Nations, the greatest security against war ever devised by man. With this record, the Republicans have no desire to let the Treaty and the League become a party issue in the campaign. It is an issue that cannot help them; it can only hurt them. Mr. LODGE and the Senate leaders do not trust to the Treaty issue, they know that the people of the country want the Treaty ratified. They are confident that they can defeat the Democrats on general issues and are willing to take the risk of any harm to the party that may accrue from their refusal to ratify the Treaty.

Many Democrats and some Republicans less hostile to ratification than Mr. LODGE are even at this late hour striving for conciliation, compromise, some agreement that may command the support of two-thirds of the Senate. We are told that one word from the White House would speed the Treaty to ratification. Why from the White House? The President did his duty, he and the country await the performance of the Senate's duty. Is it not equally certain that one word from Mr. LODGE would remove the obstacle? He is the obstacle. Does any sacredness of right or morality forbid him to yield so much as a hair's breadth to the country's demand, to the peace and safety of the world? The President has spoken already. In his letter to Senator HITCHCOCK, written on Jan. 26, he made generous concessions, he yielded every point that could be given up consistently with the safety of the Treaty or with the honorable obligations which this country should willingly assume if it is to be a member of the League at all. Of Mr. HITCHCOCK'S reservations he wrote, "I can accept them as they stand." There are reservations respecting Article X. which the President would accept, reservations that contain everything that Mr. LODGE'S reservations contain, that in substance and meaning have the same effect.

Is there any conceivable reason, except one, why Mr. LODGE should not accept one of these substitutes for his reservation? His unyielding attitude can be explained only by the theory, now a confirmed belief, that he intends to kill the Treaty. If the matter goes into the campaign the Treaty will not be the issue, the League will not be the issue, the issue will be LODGE and the acceptance of his leadership by the Republican Party. What that portends under a Republican Administration for four years the country is well able to judge.

GENERAL WOOD IN ILLINOIS.

No apologies are needed from the Wood managers for invading Illinois, and it seems strange that they should offer them. They have already invaded Ohio, which is Senator HARDING'S State. Illinois is Governor LOWDEN'S State. In the early stages of the campaign there was a sort of gentlemen's agreement by which no candidate was to go into another candidate's State. After a while the Wood men discovered that it was wholly directed against General WOOD and in favor of the other candidates. If they ever assented to it, they must have done so in a spirit of simple innocence which is rare to find among political managers.

General WOOD is not a favorite son of any State. He was born in New Hampshire and his legal residence is Massachusetts, while he has some claim to be recognized as hailing from Kansas. On the other hand, HARDING is distinctly Ohio's candidate, LOWDEN that of Illinois, JOHNSON California's and POINDEXTER Washington's. An agreement not to enter another man's State would distinctly operate to the advantage of these candidates and of any others that the political managers might choose to put up anywhere, while it would operate to the disadvantage of General WOOD everywhere.

So when Mr. PROCTER declares his intentions of getting as many Wood delegates as possible from Illinois he is announcing a thing that should be perfectly acceptable to everybody. Of course, it will not be; the managers for the other candidates will declare it a breach of faith, but that, too, is their privilege and the ordinary custom of a pre-convention campaign. The Wood men [illegible] also within their rights in invading Dr. BUTLER'S precincts in Columbia University and forming a Leonard Wood League there, and Dr. BUTLER is too square a fighter to object to it.

HELP FOR THE POOR.

The conditions which have resulted in the many college drives are now pretty well understood, but it is not generally realized that they have borne with equal or greater hardship upon organized welfare work. The New York Association for Improving the Condition of the Poor is endeavoring to collect $975,000 and states its case very persuasively.

Unlike the colleges, welfare organizations subsist not so much by the income from endowments as by fixed annual contributions. During the war the need for giving was so great and the appeal of Europe to the sympathy and imagination so compelling that contributions to home needs were scaled down or omitted quite. Meantime the cost of relief work has almost doubled. In 1914 a family of five could be fed one week for $5.04; today the same food costs $9.97. In the vast majority of cases there is in families receiving assistance no able-bodied unemployed person, man or woman. Where an exception is made it is because assistance is sorely needed which is beyond the wage earner's means. The epidemics of influenza and pneumonia of the last two years placed an extraordinary burden upon the association which still overtaxes its resources. "We have a vicious "circle to combat: the ill health that "produces poverty and the poverty "which is the inevitable result of ill "health."

It is the belief of the association that each community should make "normal life possible for all its people." In its Community Health Centre 90 per cent. of the adult population is foreign born. Here the nurses are aided by a dietitian, who combats the malnutrition which is so often the occasion of illness with instruction as to cooking and feeding. Tonsils, adenoids, ears and teeth all receive watchful care. This is only one of the many enterprises established in the three-quarters of a century of the association's labors.

Sea Breeze is a stately mansion which provides for the children of the city streets the health and joy of salt-water bathing at Coney Island. There is a Boys' Camp and a Girls' Farm which are the progenitors of our many fresh-air funds. The Home Hospital is a model tenement for families in which one or both parents are tubercular. Caroline Rest is a country estate for the care of invalid mothers and their babies. Sunset Lodge is a Summer home for aged dependents. The Crawford Shops give employment to men and women too old to sustain factory labor.

At present the tendency is to put welfare work and the work of Americanization in the charge of State and city officials. Private institutions, supported by well-to-do citizens of public spirit, have the invaluable force of long tradition, and the salutary human touch which is probably forever beyond a régime of public officials. The President of the association is CORNELIUS N. BLISS, Jr., and the Treasurer GEORGE BLAGDEN, 105 East Twenty-second Street.

THE ELIZABETHPORT ACCIDENT.

The crossing at Elizabethport where the Hampton "flier," with signals set against it, ran at a high rate of speed into a Newark-Elizabeth local train on Wednesday evening, has always been viewed with nervousness by efficient locomotive engineers, especially at night. The accident, which caused the deaths of three members of the engine crews and an innocent bystander, occurred in daylight. It seemed miraculous that so few of the passengers in the six cars of the express train were injured, for the train was moving at a speed of thirty miles or more an hour when the crash came. So violent was the collision that the boilers of both locomotives exploded. Yet the passengers in most of the cars of the "flier" were not thrown from their seats. But the cars were of steel and strongly built. Had they been constructed of wood there would have been a different story to tell.

The Central Railroad of New Jersey uses a great many wooden cars in its commuter service, even on fast expresses that carry thousands of passengers many times a day. These trains approach the Elizabethport crossing at high speed when the signals show that they have a clear track, that is to say the right of way. But human carelessness, inefficiency, blindness, disability must always be reckoned with. The signal apparatus may function well when handled by men with their faculties alert. But suppose flesh and blood go wrong, in the signal tower or in the cab of the locomotive. In that case no passenger would like to be sitting in a wooden coach. One of the warnings of the Elizabethport tragedy is that the Central Railroad of New Jersey should replace its wooden with steel coaches. A wooden car on a main line road is archaic.

There have been instances of locomotive engineers falling dead at their posts while their trains were rushing on; of what avail are signals then? Men of middle age and older—often engineers are not young men nor men in the prime of life—may have a "stroke." Such accidents as that of the Elizabethport crossing have prompted the suggestion that there should be two engineers in the cab; this ought not to be necessary if firemen are trained to take an engineer's place in an emergency, and the construction of the locomotive should bring the fireman within reach of the mechanism of the cab. One of the engineers killed at the Elizabethport crossing had graduated from the shovel to the lever. At any rate, there should always be two brains and two pairs of hands to protect the train's passengers.

Frequent and regular medical examinations should be made of all railroad employés, and engineers, firemen and trainmen should be under particular scrutiny. No one subject to any malady or seizure that might cause paralysis or death should be kept in a locomotive cab. Men in whom anything of the kind unexpectedly appears should be retired and pensioned. Security is increased when there are no right-angle crossings, like the one at Elizabethport, but the problem is a difficult one. Time is often gained for the branch line by such a construction, but time would be gained for the main line if the branch line tracks were put underground in a tunnel. The present Elizabethport crossing cannot be defended as good engineering.

TAXES, VALUATIONS AND RENT.

The city budget which had been estimated at $300,000,000 turns out to be only $278,689,485. Thanks for that relief would be more hearty if it were sure that the reduction is what it seems. But there is reason to believe that the reduced total is not more inclusive than its predecessors, which, the present administration has bitterly complained, left bills for it to pay. That there are now unpaid bills left over, as well as some past bills included, is only according to experience. To that extent the city cannot feel itself on firm ground even though it grumbles while it pays the bills which are biggest under the administration which boasted most loudly of the economies that would follow its election. If valuations did not rise, there would be a tax rate indisputably the city's largest. The rate is something above 2.50 for all the boroughs, on a rough average.

The rent market is a matter of supply and demand, and is not in controlling relation to either the tax levy or the price of real estate. There is much realty returning large rentals which cannot be sold at a price based on those rentals, for the rentals are temporary, and the cost of the premises is a permanent capitalization which does not react to abnormal temporary conditions as promptly or fully as the cost of shelter by the year. That explains why the assessors neither did nor could raise the valuations in proportion to the rentals. If they did or could mark them up this year, they would have to mark them down again when conditions altered. Such fluctuations would not be consistent with the welfare of either the city or its property owners. Real estate is not of the volatile nature of stocks and bonds, which may go down one day and up the next. The changes in real estate values move in longer cycles, corresponding to the time necessary to reconstruct sections of the city in conformity with alterations of transit facilities.

In order to justify permanent increases in realty valuations the transportation companies should be permanently efficient and prosperous. Nothing is so prejudicial to realty values as difficulties of transit. Any policy which is prejudicial to transit is detrimental to valuations, and defeats itself. The complaints of the riders on the lines of the city companies are hardly less loud or just than the wails of the rentpayers, and both can be cured in the same way. It may almost be said that the only way is to provide ample and comfortable access to land so cheap that its improvement is practicable by the offset to the present high cost of building. Lack of such access is one reason why the assessors cannot mark up land in proportion to rent rolls.

The valuations for 1919 could not be marked up on account of the incomplete condition of the subways. That obstacle to growth of valuations in accordance with tax principles in 1920 will be removed in large degree, but will be complicated by financial conditions of the operating companies. Spokesmen for the city announce a policy of embarrassing the companies by taking over the contract for operation because of their failure to keep their agreement regarding accommodations. Apparently they regard the companies as responsible for the war, and for the political reasons which have made the city the enemy of the companies rather than their helpful partner. The city has defaulted on its contract more than the companies, whatever the justification of either. It is the fault of the city rather than of the companies that the subways were neither completed nor further advanced toward completion before the war. Now the city is seeking to take advantage of its own wrong to put the companies in the wrong.

HUNGARY'S TURN.

Now that the French have lightened the burden laid on Turkey and the British are interceding for easier terms to Germany, it is only fair that the Italians should take their turn by demanding concessions to Hungary. The question of Hungarian frontiers is before the Supreme Council, and the Italian representatives want to revise the frontiers of Jugoslavia, Rumania and the Czechoslovak Republic in favor of the Magyars. Perhaps this does not mean as much trouble as the recent concessions to the Turks, but it will make conditions in Central Europe even worse than they are at present if the Italian proposal, to which the British representatives give approval, is carried out over French protests.

Hungary has been an applicant for special favors ever since the war ended. For a while the Magyars asked these favors without troubling to give any reason why they should be preferred over other hostile nations; but when they found the Peace Conference cold to the theory that the Magyars had an indestructible right to keep their old frontiers and their ten million unwilling subjects new tactics were tried. The Magyars threatened to bring in the Bolsheviki unless the Conference yielded. The Conference did not yield and Hungary went Bolshevist. BELA KUN'S rule was not only a curse to Hungary but a danger to all Central Europe, where his agents did their best to provoke or assist Bolshevist intrigue against existing Governments.

That rule was finally ended by the Rumanians, who were the most directly threatened. There was actual war between their troops and KUN'S Red armies, and the Rumanians eventually wearied of the theory of the Peace Conference that in this war the Magyars should do all the fighting. The Rumanians put BELA KUN out, and have ever since been beset by a campaign of calumny in which sympathizers with the enemy and radical sympathizers with Bolshevism have joined forces. Thanks to this misrepresentation the allied Governments have turned their faces against Rumania, which did them a great service when they were unable or afraid to do it, and have showed favors to Hungary, which has been persistently hostile.

When the Rumanians left Budapest the Magyar reactionaries came in. Their reign of terror has been worse than that of the Bolsheviki; and it has been directed by no means wholly against Bolsheviki, but equally against the Magyar liberals who, if they ever became strong enough, would make their country a good neighbor and a trustworthy member of the Central European society of nations. Admiral HORTHY, the Regent, is frankly merely a seat-warmer for some Hapsburg—if not for the former King CHARLES, for a member of the same family who will continue the same tradition. To all the democratic peoples, republican or monarchical, in that part of Europe the reactionary Government of Hungary is a standing danger.

The Magyars insist on modification of the frontiers. Lately they have put their claim on economic grounds—it has finally been made plain to them that the Supreme Council will not recognize their inherent right to rule their neighbors, but they say they must reannex the lost territories to rebuild the economic life of Hungary. Here is a confusion between politics and business. If the Magyars behave themselves, they will find that trade can cross frontier lines; if they do not behave, it is hard to see why the economic restoration of Hungary should be regarded as of more importance than the economic prosperity of her neighbors. Why should we reward those who fought against us merely because they demand it, and punish those who fought for us merely because they did us a service?

TOPICS OF THE TIMES.

Her Criticism Is Really Well Founded.

It is with something less than complete confidence of finding an exposition of sound doctrine that one begins the reading of a long letter on the subject of spiritism, written by MARIE CORELLI and printed in The London Telegraph. But expectations are sometimes pleasantly, as well as often unpleasantly, disappointed, and—a fact that will be surprising to those inappreciative of the talents so much admired by a deceased Queen—it must be admitted that a considerable part of Miss CORELLI'S communication is marked by both knowledge and sense.

She has not been either impressed or deceived at all, it seems, by the shallow and shabby occultism just now having a considerable vogue on both sides of the Atlantic, and she refuses to accept as authoritative the opinions of such men as Sir OLIVER LODGE and Sir ARTHUR CONAN DOYLE on questions to which their admitted abilities are entirely irrelevant.

Miss CORELLI is particularly interesting when she discusses "automatic writing," for then she shows herself a good psychologist, well informed on modern theories and discoveries in regard to the subconscious mind. She says, quite truly, that there is no more shed or excuse for believing "spirits" to be the source of the automatic or involuntary writing done by "mediums" than for ascribing the same origin to much of prose and more of poetry produced by authors who do not give or owe any credit except to their own minds. They often say, and veraciously, that their ideas are not consciously evolved, but "come" from a mysterious somewhere, and that to themselves they seem to be only the amanuenses of a hidden personality. Which is exactly what the creative artist is when his productions are what is called "inspired." He is the servant of his own subliminal self.

She Also Has Her Illusions.

If Miss CORELLI had ended her letter with her remarks about "automatic writing" and those who do it, and those who accept it as coming from spirits, her letter would have been a fine and really valuable contribution to current controversies. Unfortunately, but not surprisingly to those who have read some of her books, having assailed triumphantly the mystics with whom she does not agree, she proceeds to exploit her own private and peculiar brand of mysticism, which is not a bit better founded than theirs.

Beginning with an "I know positively," Miss CORELLI tells at length what "those who have passed from this life" can and cannot do. They have neither the desire nor the ability, she says, to communicate with earth dwellers, from whom, intellectually, they are as far and similarly removed as are wise adults from new-born babies, and, happily engaged in occupations vastly higher than any of ours, they naturally do not waste their time with mediums or their clients. If that is the case, it is hard to imagine how Miss CORELLI has acquired her positive knowledge, and it is to be feared that critics who are at once bold and discourteous will hint their doubts that she has it. They may even go so far as to say that people who live in one House of Delusion should refrain from heaving half-bricks at occupants of like tenements close to her own.

Grievance Held Too Long.

If Americans were as sensitive now as they were in the days when "something told them" that to foreign criticism the safest answer was denunciation of the critic, they well might make vehement protest against the Britishers who, it seems, are using "robber" and "Paul Jones" as equivalent and interchangeable names for dances of the sort in which there is a frequent and more or less raptorial seizing of the feminine participants. And really, in all seriousness, it is about time for our good cousins to abandon the belief that PAUL JONES was a robber. That term, indeed, is slightly better than "pirate," which is what they all called him until times not very remote. But the difference between robbery and piracy, though considerable, is not large enough, and as PAUL JONES, under all the laws of war formulated in his own age or this, was neither a robber nor a pirate, but a properly commissioned naval officer, serving with courage and ability the country of which he was an honest and patriotic citizen, frank admission of those indubitable facts would be becoming.

A refusal so prolonged to admit that PAUL JONES was a man of scrupulous honor in his profession, as well as a fighter who had only begun to fight when surrender would have been held justifiable by warriors less heroical—such a refusal by the British is the more to be regretted because it withholds recognition from qualities which Britons are proud to claim, truly, as characteristic of themselves. They have forgiven WASHINGTON, and with seeming sincerity profess satisfaction with his success. PAUL JONES was no more of a rebel, was no more unfaithful to his sovereign, and the mere fact that he carried the war into British waters and ports certainly is no reason for calling him bad names.

Considering a Harsh Proposal.

While the war was in progress, just indignation against a part of our foreign-language press made easily comprehensible the many suggestions for the stern governing, or even the entire suppression, of that press. Even then, however, the restrictions imposed erred on the side of mildness rather than that of rigor, and the suppressions were very few and only for reasons in each case adequate.

The war is over now, or pretty well over, but the Senate in Washington is giving what seems to be serious consideration to a bill that would close our mails to all newspapers printed in other than the English language!

That, of course, would amount to suppressing them all, and it would be severity at least certainly belated. Worse than that, it would ruin many papers now harmless or useful, including a good many that never were anything else, while it would leave untouched—by this particular law—some of the very worst and most dangerous sheets that come from American presses.

In peacetime, at any rate—wartime is somewhat different—the language of a paper is not for the Government to decide; its task is to guard us against treason and sedition in whatever language they are expressed.

TRADE WITH RUSSIA.

Purpose Behind Some Reports of What Is Going On.

To the Editor of The New York Times:

Some day the full story of Bolshevist propaganda in this country will be written, and it will make a fascinating chapter in contemporary history. The master minds of Moscow are adepts in this field, and they display a versatility that is surprising, shifting with the greatest ease from appeals to the proletariat to assurances and invitations to capital. One of their multifarious activities just now is directed to creating the impression that vast trade is awaiting Americans in Russia, and that England is surreptitiously stealing the cream of it because our State Department prevents our merchants from taking advantage of the golden opportunities.

For some days an organization calling itself the American Commercial Association has been putting out much publicity for this purpose. Some of its characteristic assertions are that there is much Russian gold already deposited in British banks for trade purposes, and that British firms are already drawing against these deposits for goods actually being shipped to Russia. It is scarcely necessary to point out that this gold has nothing to do with the Soviet Government, and that the goods in question were those shipped to South Russia before the recent Bolshevist advance. They also refer to the extensive sales of Russian furs in London, but fail to note that these furs came from Siberia and were exported at the time when the Omsk Government was still in power.

One of their statements reads as follows: "An Associated Press dispatch from Reval, Esthonia, dated Feb. 9, stated that exports of flax had already begun from Soviet Russia." In this they failed to state that the export of flax in question consisted of but two small carloads, and that, instead of indicating the possibility of trade, it shows clearly how little is to be expected.

An investigation of the so-called American Commercial Association shows that it was formed under the inspiration of the Soviet Bureau by L. C. A. K. Martens. How far its members were dupes and did not know the purposes for which they were being used it is difficult to say. In any case, the public should be warned against being taken in by such a palpable Bolshevist ruse. American business men will welcome the resumption of trade with Russia, but they will insist that this shall take place only under conditions that safeguard American interests, and not for the promotion of Bolshevism or the continuance in power of the cynical tyrants at Moscow.

JEROME LANDFIELD.

New York, March 4, 1920.

Votes for "Good Negroes."

To the Editor of The New York Times:

In a recent issue I notice an article on the South by Charles A. Seldon. Allow me to call your attention to one discrepancy in it. After telling how Alabama now gives the vote to "intelligent, industrious, honest negroes" you say "such would probably be unthinkable in Mississippi or South Carolina, the only States in which the blacks outnumber the whites." Yes, the blacks outnumber the whites in this State; in some parts there are from five to seven negroes for every white person. But even though this is true South Carolina would hardly consider it "unthinkable" to let intelligent, industrious or honest negroes vote, since she has been allowing just that for forty-four years, quietly and peaceably. You know Booker T. Washington wrote in his "Story of the Negro" that the Southern white man is the best friend the honest negro has.

This is how the white people of South Carolina came to grant negro suffrage. They suffered more from reconstruction than the people of any other State. They could not free themselves, so they appealed to the negroes to rescue them, promising the vote to all worthy ones. This took place in 1876, and ever since then the promise has been kept and all good negroes can vote in both the primary and election.

Mississippi also gives the vote to deserving negroes. She passed a law similar to ours at the same time and for the same reasons.

D. E. NORRIS.

Rock Hill, S. C., March 1, 1920.

Conditions in Italy.

To the Editor of The New York Times:

I read today with great interest the dispatch from Rome quoting the Marchese de Johannis, editor of L'Economista. There has been so much misinformation printed here about conditions and points of view in Italy, just as there is published in Italy the greatest amount of misinformation about the United States and the real conditions and points of view here, that it is refreshing to get the views of such an able, independent economist as the Marchese de Johannis.

FRANK L. SCHEFFEY.

New York, March 1, 1920.

STORM.

Bolting at the wind's whim,
Haunching back upon the brim,
The sudden-summoned riders go,
Skimming the drumlins of the snow.
Winter, witless, splays his broom
At random in a riotous room,
Making space for who-knows-whom!
(His dancing dust-heaps mock at him!)
The trolley poles are twice as tall
On nothingness. The snow's a wall
And we the people of a peak.
The honey-locust branches creak.
The wax-wings in the apple trees,
Cracking "frozen-tods" for seeds,
Greedy red-polls rifling weeds,
Shelter in the spruces sock—
Such little puny puffs to freeze!
The clothes-reel on the lawn below
Veers, without fingers, to and fro
For some old knitter winding ball,
Invisible in her spindrift shawl.

DOROTHY LEONARD.

SALE OF DRAWINGS, $7,511.

"Hunting Scene" by John Leach, British Artist, Brings $95.

At the continuance of the sale of Dr. Max A. Goldstein's original drawings of old and modern masters at the American Art Galleries last evening an interesting water color drawing, "Hunting Scene," by John Leach, the well known nineteenth century British artist, went to A. Ackerman for $95.

Miss Ruth Teschner paid $55 for a pen and ink drawing with wash, "Three Children," a portrait sketch of the children chasing a butterfly, by Sir Thomas Lawrence; for "Study of Three Cavaliers," by Lieven Mehus, seventeenth century Flemish artist, Miss Teschner gave $67.50; for a charcoal drawing, "A Group of Rustics," by George Morland, $70, and for a beautifully executed group, "Animals and Birds," wash drawing in India ink with gray, by the Italian sixteenth century artist Jacopo da Ponte, known as Il Bassano, $90.

A water color, a lively marine, "Fishing Smacks," by the eighteenth-century Dutch artist Hendrik Kobell, went to C. Thompson for $42.50, and to Mrs. Wormser went a Dutch landscape by Barend Cornelis Keokkoek for $25. The returns for the evening were $1,988, making a grand total to date of $7,511. The sale will be concluded this evening.

HAPGOOD ON RUSSIAN TRADE

Tells City College Students Co-operatives Have Anything to Sell.

Norman Hapgood, former Minister to Denmark, speaking yesterday before the Social Study Club of the College of the City of New York, declared there was no doubt as to what our economic policy toward Russia should be. In his opinion, the only reason why America lacks ideas on the course to pursue "is that for years we have been relying on censorship and propaganda instead of an open discussion and free printing of the news."

"If the question is left to the business man it presents itself simply also. Either he wishes to go in for Russian trade or he does not. If he does, then he asks what is the safest body to deal with. If he has any opportunity to acquire information he will speedily realize that there is in Russia just one set of reliable producing organizations, namely, the co-operatives. They produce flax, as the Soviet Government cannot. They produce wheat, as the Government cannot. They produce not only the main necessities of Russian life, but also the food and most of the raw material needed for export to help Europe. The Soviet Government has been able to do almost none of this work. Russia has been fed and clothed by private enterprise and by co-operative activity, and will continue so to be fed and clothed."

WOMEN ACT ON ALBANY BILLS

Legislative League Favors Abolition of Capital Punishment.

The Legislative League of New York, with Mrs. Thomas Slack presiding, at the Waldorf yesterday afternoon discussed bills now before the Legislature. The League strongly opposed the proposed amendment to the charter of the State of New York, to admit, without Civil Service examinations, the twenty police women who served during the war, and ten others. Resolutions were adopted favoring Senator Boylan's bill to abolish capital punishment, and the bill to exempt dogs, because of their war service, from animal experimentation.

Senate Bill 20, granting to public school teachers an immediate increase of pay, was indorsed. The proposed Roosevelt two-cent piece, to be impressed with the head of Roosevelt and the dates of his birth and death, was approved.

Mrs. John Joseph MacDonald, Chairman of Publicity of the League, gave the women a lesson in planting and harvesting to illustrate the impossibility of farming without use of the normal daylight hours. The League indorsed the action of farmers in favor of a normal day. Imposition of a penalty for the physical examination of women by men physicians against their will, which it was said was done in a number of large business houses, was urged.

WANT AUTO TARIFF CUT.

Manufacturers Will Ask Reduction of Rates on Imported Cars.

The 123 motor manufacturing companies, comprising the National Automobile Chamber of Commerce, will send a memorial to the Tariff Commission at Washington urging a reduction of the tariff on imported cars costing $3,000 or over from 45 per cent. to 30 per cent., the present tariff rate on imported foreign cars valued at less than $2,000. The action was decided upon at a meeting yesterday at the offices of the National Chamber, 7 East Forty-second Street.

It was pointed out that foreign car importation should be encouraged as one means of easing the present low rate of exchange. It was also recognized that with the present high tariff several European countries are likely to retaliate by increasing their tariff rates on American cars, and such discrimination would considerably reduce exports from this country.

The members also expressed satisfaction that an increased appropriation will be granted to the Department of Commerce for an extension of its investigation of commercial conditions in foreign fields. Horace E. Dodge was elected to the Board of Directors to fill the vacancy caused by the recent death of his brother, John F. Dodge.

BRITAIN'S FINANCES SOUND.

Rotary Club Is Told Revenues Exceed Administrative Expenditures.

P. W. Wilson, American correspondent of The London Daily News, who spoke yesterday at the Rotary Club luncheon at the McAlpin, said the real difficulty in London today was that the city was flooded with European labor. He said that Great Britain was now on a sound economic footing and that he believed the acceptance of commerce as a "common service in the world" was growing.

"For the first time," he said, "I am glad to inform you that the public revenues of the United Kingdom are now more than enough to pay for the administration of the Government.

"All the revenues from the various Government offices, which during the war showed a deficit and compelled drafts on sinking funds, are now in excess of the expenditures. I am now able to inform you that England is coming back financially. Some of the floating debts have been paid, and, although there is a slight nervousness abroad over the payment of the Anglo-French loan, still there is no doubt in my mind that all obligations will be met."

TEACHERS' REFUND HELD UP

Inability to Get Detailed Report Delays Appropriation.

A large number of school teachers to whom sick refunds are due, including some who are in urgent need of money, are affected by the inability of Acting Mayor LaGuardia to get an appropriation with which to pay the liabilities of the Department of Education for 1919 and 1919. In a statement issued yesterday, Mr. LaGuardia explained that he had found it impossible to get the necessary appropriations because he could not obtain from the Department of Education a complete statement of the amount of its liabilities together with an itemized list.

Many Cities Show Population Gain.

WASHINGTON, March 4.—The third announcement of population statistics of the fourteenth census, issued today, includes: Peoria, Ill., 76,121, increase 9,171, or 13.7 per cent. over 1910; Bloomington, Ill., 28,638, increase 2,870, or 11.1 per cent.; Cedar Rapids, Iowa, 45,566, increase 12,755, or 38.9 per cent.; Beaumont, Texas, 35,351, increase 14,711, or 71.3 per cent., and Bellevue, Ky., 7,379, increase 696, or 10.4 per cent.

NINE TEAMS TO AID CHARITY CAMPAIGN

$975,000 Drive for Improving Condition of the Poor Will Begin Today.

PROMINENT WOMEN HELP

With War Over, Appeal Is Made in Behalf of the Needy in New York.

A campaign to raise $975,000 to be expended by the New York Association for Improving the Condition of the Poor will be started today when nine teams begin a city-wide canvass. Appointment of the teams was made yesterday following a meeting of the Executive Campaign Committee at 105 East Twenty-second Street, Cornelius N. Bliss, Jr., President of the charity association, presiding.

"The New York Association for Improving the Condition of the Poor," said Mr. Bliss, "is asking the people of New York to contribute $975,000 for its work this year. During the war we kept well in the background, for we felt that ours was not the prior claim. Meanwhile the people of the city poured out millions to alleviate suffering in many parts of the world. There is much still to be done abroad, and we do not want to deter any one from continuing to give to the work there, but now that the war is over it seems only right that we should make a special effort to give relief to the poor of New York—to those who, because of death or incapacity of the wage earner, are in serious want through no fault of their own.

"It means just as much to be hungry in New York as in Belgium, and it hurts as much to be cold here as anywhere else in the world. The slogan of the campaign will be '$975,000 for the poor at your door.'"

The teams going out this morning are:

Team 1.—R. Fulton Cutting, captain; Percy R. Pyne, Cleveland H. Dodge, Mrs. Charles Dana Gibson, Mrs. Schuyler N. Warren, George B. Post, John A. Kingsbury and Mrs. Lucius Wilmerding.

Team 2.—Mrs. Willard D. Straight and Miss Ruth Morgan, captains; Mrs. Vincent Astor, Payne Whitney, Mrs. Henry B. Fletcher, Mrs. Edward Wolcott, Mrs. John T. Pratt, Mrs. Henry Gray and Mrs. Grenville Emmett.

Team 3.—John Henry Hammond and James Sheldon, captains; Mrs. James A. Burden, Jr., Miss Ruth V. Twombly, Eugene Delano, Langdon P. Marvin, Carll Tucker, O. H. Hand, Jr. and Frederick Strauss.

Team 4.—Dwight W. Morrow, captain; Thomas Cochran, James G. Blaine, Jr., George Murnane, William B. Thompson and Gerald Curran.

Team 5.—C. C. Burlingham and Albert G. Milbank, captains; John D. Rockefeller, Jr., Jerome D. Greene, J. J. Higgins, Miss Martha L. Draper, Mrs. Charles A. Platt and H. P. Robbins.

Team 6.—Samuel S. Kayser and George Blagden, captains; Miss Zelina T. Clark, Mrs. Beverley R. Robinson, Landon Thorndam, Chauncey Garver, Ernesto G. Fabbri, DeWitt C. Seligman, Miss Beatrice G. Pratt, Frederick H. Baldwin and Mrs. James B. Taylor.

Team 7.—Mrs. C. N. Bliss, Jr., captain; Miss Lizzie P. Elias, Mrs. John H. Prentice, Mrs. August Belmont, Mrs. Bourke Cockran, Miss Mary Hoyt Viborg, Mrs. Julian A. Hipley, Mrs. Richard Irvin, Dr. Davison, John B. Marsh, Mrs. Henry Cobb, Mrs. William Woodward and Mrs. Francis C. Bishop.

Team 8.—Mrs. James F. Curtis, captain; Charles H. Sabin, Mrs. Nicholas Biddle, Mrs. Langdon P. Marvin, Mrs. Herbert Pratt, Mrs. Anson McC. Beard, John Pratt, Mrs. Harry Miller and Palen Snow.

Team 9.—Acosta Nichols and Dr. Philip Van Ingen, captains; Dr. and Mrs. James Alexander Miller, Mrs. Acosta Nichols, Dr. Herbert B. Wilcox, Mrs. A. V. S. Lambert and Henry G. Barbey.

In addition to Mr. Bliss, the executives of the drive are George Murnane, Thomas Cochran, Dwight W. Morrow, James G. Blaine, Jr.; Albert G. Milbank and Gerald Curran. Campaign headquarters will be at 105 East Twenty-second Street.

WILSON PRAISES STRAUSS.

Tribute in Letter to Retiring Head of Federal Reserve Board.

WASHINGTON, March 4.—High tribute to the services to the Government rendered by Albert Strauss, Chairman of the Federal Reserve Board, was paid by President Wilson in his letter, made public today, accepting the resignation of Mr. Strauss as a member of the board, effective March 15.

"For nearly three years," Mr. Wilson wrote, "you have served the Government with singular distinction."

After reviewing Mr. Strauss' work as adviser on foreign credits to the Treasury and the War Trade Board, and his service on the Reserve Board, the letter

PAY TEACHERS MORE, CHAMBER DEMANDS

Immediate Increase of 30 Per Cent. Urged by State Mercantile Body.

SITUATION A GRAVE MENACE

Proposed Decreases in Appropriation for Foreign Commerce Condemned —Canal Completion Favored.

The Chamber of Commerce of the State of New York yesterday went on record as favoring an increase of at least 30 per cent. in the pay of the entire teaching staff in this city. It was agreed that there should be a special meeting of the Chamber on March 12 to consider a Federal budget, inflation and taxation. Decreases in appropriations for foreign commerce, proposed in a recent bill at Washington, were condemned, and the passage of a bill increasing salaries of employes of the Customs Department was urged.

The Chamber also adopted a resolution for the completion of the State Barge Canal and recommended a referendum authorizing a bond issue for additional sums to carry through this work. Mark Sheldon addressed the Chamber on "After War Aims of Australia." A memorial of Rear Admiral Robert E. Peary was presented.

The resolution adopted by the Chamber regarding an increase in pay for teachers read:

"Resolved, That the Chamber of Commerce of the State of New York urges upon the authorities of the city and State immediate action to meet this critical condition in the school system by an emergency increase of at least 30 per cent. in the salaries of the entire teaching staff, to continue until there is a substantial reduction in the present cost of living.

It was also resolved that the Committee on Commercial Education of the Chamber, which presented the report and resolutions, be authorized to appear on its behalf in the furtherance of the views expressed. The committee's report reads in part:

"There are today about 150 vacancies in the high schools and over 400 vacancies in the elementary schools, and it is estimated that there will be at least 1,000 vacancies in the elementary schools next September. The waiting list has disappeared, no candidates are available for appointment and not even substitutes can be secured for these vacancies. Of 2,521 teachers appointed since Jan. 1, 1919, 558 have declined. There were 1,890 applicants for license in 1915 and only 1,177 in 1919, 321 resignations in 1915 and 1,021 in 1919, 2,059 pupils in the training schools for teachers in 1915 and only 1,055 in 1920. The largest number of resignations is of teachers at the peak of their activity and usefulness, from 26 to 35 years of age and four to eight years' experience.

"Fifteen thousand to 20,000 pupils are dismissed daily for lack of teachers, while in many other cases two classes are combined under one teacher, overtaxing the teacher and depriving the pupils of adequate attention. Many teachers find it necessary to supplement their meagre salaries by other work outside of school hours. In the leading high schools from 30 to 40 per cent. of the teachers work from 5 to 30 hours per week in other occupations, often with injurious effects upon their health and efficiency. Other teachers, unable to do outside work, are exhausting their savings and going in debt and are frequently so harassed by the struggle that they are quite unfit to teach. The morale of the entire teaching staff is rapidly breaking down under the strain and discouragement of insufficient salaries and overwork.

"No efficient business organization would tolerate such conditions. Aside from the moral obligation to pay our teachers a fair living wage, it is bad business and a manifest waste of public funds to allow the school system to deteriorate. The public schools are the bulwark of intelligent and patriotic citizenship, and the present situation constitutes a grave menace to the city and to the nation.

"The obvious remedy for this alarming situation is the payment of adequate salaries to attract and hold desirable teachers."

Mark Sheldon told of Australia's recovery from war, and of the favorable conditions obtaining there. He said that Australia's excess of exports over imports for the current year totals $500,000,000. He said that for each pound sterling note now in circulation on the island and elsewhere there is a reserve of a pound sterling in gold.

FLORENCE FISCHL WEDS.

Married to Alfred S. Levy by the Rev. Dr. Krass at the St. Regis.

The marriage of Alfred S. Levy, a son of Mr. and Mrs. Eugene Levy of this city, and Miss Florence A. Fischl, a daughter of Mr. and Mrs. Emil Fischl of 790 Riverside Drive, took place last evening at the St. Regis. The Rev. Dr. Krass performed the ceremony in the Louis XVI. suite in a bower of Spring flowers and foliage.

The bride, in white chiffon and satin, was attended only by her sister, Miss Gertrude H. Fischl, in yellow net over silver. Leon T. Levy was his brother's best man. A reception, seated dinner and dancing followed the ceremony. After a honeymoon South Mr. and Mrs. Levy will live in New York.

Miss Higgins to Wed D. F. Ladd.

Ex-Judge Frank J. Higgins and Mrs. Higgins of Glenwood Avenue, Jersey City, announce the engagement of their daughter, Miss Naomi Milletot Higgins to Durant Ferson Ladd, a son of Mr. and Mrs. George U. Ladd of Worcester Mass. Mr. Ladd was a machine gun officer in the 26th Division and served in France until ordered home owing to wounds received in action. He only recently returned from the African Coast where he investigated trade and shipping conditions for the Government.

Halzel-Flint.

The wedding of Miss M. Dorothy Flint, daughter of Mr. and Mrs. William E. Flint, to Richard Strong Halzel, son of Mr. and Mrs. R. J. Halzel of this city, took place at 8:30 o'clock last night at the home of the bride's cousin, Mrs. S. Seligman of 876 Park Avenue. The Rev. Dr. Charles P. Tinker officiated.

Miss Charlotte D. Linden was the maid of honor.

Second Son in H. L. Finch's Home.

Mr. and Mrs. Henry L. Finch of 51 East Fifty-eighth Street are being congratulated upon the birth of a son, their second, which has been named Charles Baker Finch. The child is a grandson to Stephen Baker, President of the Bank of the Manhattan Company.

SOCIAL NOTES.

New York.

Prince Alliata di Montereale, former Chargé d'Affaires at the Italian Embassy, who has returned from Palm Beach to the Ritz-Carlton, will sail shortly for Rio de Janeiro to take charge of affairs for Italy in Brazil.

Mr. and Mrs. Frank A. Vanderlip and a party, including Mr. and Mrs. Seymour Cromwell, will start for Japan on April 4. Mr. Vanderlip is President of the Japan Society.

Dr. and Mrs. Percy R. Turnure of 55 West Forty-ninth Street will entertain at dinner on March 10.

Mr. and Mrs. Percy H. Stewart of 905 Park Avenue will give a small dance at the Plaza tonight for their daughter, Miss Eva C. Stewart, who will wed Harvey W. Shaffer, a nephew of Mrs. Henry Phipps, tomorrow.

Edwin V. Morgan, United States Ambassador to Brazil, is at the St. Regis, and will sail soon for that country by way of England.

Lady Decies, daughter of Mr. and Mrs. George J. Gould, who sailed from here recently after a brief visit, is now at Leixlip Castle, County Dublin, where she joined Lord Decies and her children.

Mrs. Edward Robinson is visiting in New Orleans with her sister, Mrs. Joseph M. Gazzam of Philadelphia, at the home of Mrs. Jules Aldige.

Washington.

Mrs. Edwin T. Meredith made her début as a Cabinet hostess with a reception yesterday at the apartment 1785 Massachusetts Avenue, which the new Secretary of Agriculture has leased for the Spring season. The occasion also afforded an opportunity for society to meet the daughter of the new Cabinet officer, Mrs. Frederick Bohen, who arrived Wednesday to pass some time with her parents. Mrs. Meredith was assisted in welcoming her visitors by Mrs. David Houston wife of the Secretary of the Treasury, Mrs. A. Mitchell Palmer and Mrs. A. S. Burleson of the Cabinet circle also assisted, as did Mrs. Charles C. McChord and Miss Lillian Lutz of New York. Mrs. Meredith will continue to receive throughout the Spring.

Senator and Mrs. William Calder of Brooklyn entertained a dinner company of sixty guests last evening at the New Willard, where they have an apartment for the season. The dinner was in compliment to the New York Congressional delegation in the House of Representatives. Other guests included Senator and Mrs. Warren Harding, Senator and Mrs. Poindexter, Senator Edge, Mr. and Mrs. William H. English and Mr. and Mrs. Steinbring of Brooklyn, Mr. and Mrs. William Boyce Thompson of Yonkers, Mr. and Mrs. Murray Lamont of New York, Mrs. Justin McCarthy and Mrs. Charles O. Mass. The dinner was followed by dancing.

Senator and Mrs. John B. Kendrick of Wyoming entertained at dinner last evening.

Mrs. George W. Fairchild of New York was the guest in whose honor Mrs. Leroy Boyle entertained at luncheon yesterday.

Mrs. Frederick L. Chapin entertained a luncheon company yesterday at her home in compliment to Lady Campbell of England.

Mrs. Vernon Kellogg addressed the Collegiate Alumnæ in their new clubhouse, in H Street, last night on "The Belgian Lace Workers, Their Labor and Their Homes." Mrs. Kellogg was one of the American women who kept this industry alive during the war. The address was by invitation of Mrs. Herbert Hoover, one of the active members of the new association.

Mrs. Franklin K. Lane and Miss Lane will go to Princeton today to pass the week-end with Mr. and Mrs. Henry Lane Eno.

Mr. and Mrs. George E. Hamilton entertained a dinner company at their home on New Hampshire Avenue last evening.

Mr. and Mrs. James W. Wadsworth, Jr., and Mr. and Mrs. Walter Bruce Howe left yesterday for Pass Christian, Miss., to be absent two weeks.

Newport.

The Rev. and Mrs. William Morgan Jones of Washington, D. C., have gone to New York for a few days.

Commander H. M. Lammers, Secretary of the Naval War College, has taken one of the new apartments on Pell Street for the Summer.

The Rev. Abbé Ernest Dimnet, who will address the Naval War College this evening, is the guest of Dr. Horatio R. Storer.

Palm Beach.

The Earl and Countess of Sparrowby and Lady Frances Ryder of London arrived yesterday and will remain for two weeks.

Mr. and Mrs. Payne Whitney left in their private car early yesterday morning.

Mrs. Audrey James arrived yesterday from New York with Miss Helen James and Miss Helen Krech.

Lady Thompson and Mrs. E. R. Thomas announced last night that the net profits of the recent tableaux vivants at the Joseph Riter villa amounted to $2,221, which will be given to an English war charity.

Condé Nast of New York entertained a large party at tea in the Cocoanut Grove yesterday, where other hosts were Mr. and Mrs. Clayton Dixon, James Blair, Jr., and J. B. Taylor.

Major William Hawley arrived from Miami last night.

Thursday night has been made a special occasion for entertaining at the Beach Club, where the hosts at last night's dinner parties included Mr. and Mrs. Joseph R. Dilworth of Pittsburgh, Mr. and Mrs. Hamilton Carhartt of Detroit, Charles S. Pillsbury of Minneapolis, Mr. and Mrs. Jerome Bonaparte of Washington, and Mrs. J. Lorimer Worden. Mr. and Mrs. William Dick, Mr. and Mrs. Lorenzo Woodhouse, Mr. and Mrs. H. H. Rogers, all of New York.

White Sulphur Springs, W. Va.

Miss Eleanor C. Hall of Pittsburgh arrived yesterday, and joined Mrs. Hugh D. Auchincloss and Miss Annie Auchincloss of New York.

Mr. and Mrs. George B. Post of New York were also among the newcomers. They will stay two weeks.

Mrs. Stephen M. Clement of Buffalo and Mrs. George E. Tener of Pittsburgh were out on the trails yesterday afternoon.

Hot Springs, Va.

Mr. and Mrs. William W. Fitler and Miss Rachel Fitler arrived last night from Philadelphia, and will remain until March 30.

Mr. and Mrs. Charles William Burrows of Cleveland and Miss Lorna D. Burrows arrived yesterday.

Mr. and Mrs. Chester W. Lasell of Boston gave a luncheon yesterday at Valley View.

Mrs. Frank Everett Peabody took a small party to the Cascades yesterday morning.

Ernest Thompson Seton will address the Boy Scouts in the Liberty Theatre on Sunday afternoon.

Mi-Careme Concert Dance March 11

The ball committee of the Mi-Careme Concert Dance to be held March 11 in the Della Robbia Room at the Vanderbilt Hotel, was held yesterday. The proceeds are to go toward an emergency fund for the extension of the work of the First Church of Divine Science, of which the Rev. W. John Murray is the pastor. The ball committee includes Mrs. Thomas G. Patten, Mrs. Walter H. Close, Mrs. Walton H. Marshall, Mrs. J. H. Ranger and Mrs. F. T. Merrill, who is the head of the committee.

FOR SALE
PAPER MILL
IN FULL OPERATION

Capacity 4,000 tons box board annually.

Complete with water power, steam station, storage house and workmen's cottages.

Location within 150 miles of New York.

Address
Z 189 Times Annex.

GEO. D. SMITH DIES IN HIS BOOK STORE

Noted Dealer Who Paid Millions for Rare Editions Stricken with Heart Disease.

BOUGHT GUTENBERG BIBLE

Outbid London Rivals for Devonshire Library, Sold to W. E. Huntington for $1,500,000.

George D. Smith, the dealer in rare books who in the last ten years had usually outbid all competitors in the great auctions in London and New York, died suddenly from heart disease at 4 o'clock yesterday afternoon while sitting at his desk in his bookstore at 8 East Forty-fifth Street. W. Lanier Washington, an authority on old editions, who recently sold a collection to him, was talking to Mr. Smith when the latter grasped and fell to the floor. He was dead before a doctor arrived. He was 50 years old.

In recent years the phrases "George D. Smith pays record price" and "George D. Smith buys the collection"—have been common in newspaper headlines. It soon became evident to rival bidders that when Mr. Smith went to an auction to purchase a book considerations of price did not weigh heavily with him. In most cases he was acting, directly or indirectly, for some of the richest men in America, and it was apparently his conception of his mission that he should bring home to them what they desired. There is no record of any of his principals ever objecting to the size of the figures he paid, and where he bought for himself at a large sum he would soon after resell at a profit.

The first great sale with which his name was connected was that of the collection of Robert Hoe, in 1911-1912. It was then that he purchased for Henry E. Huntington the famous Gutenberg Bible for $50,000, the largest amount ever given up to that time for a single book at auction.

$1,300,000 for E. D. Church Library.

Although less prominence was given to the matter, it was also in 1911 that Mr. Smith bought the library of E. Dwight Church for a sum reputed to have been $1,300,000. And the following October there fell to him for $500,000 the library of Beverly Chew, rich in rare copies of early English authors. The last was resold en bloc to Mr. Huntington.

It was in July, 1914, that Mr. Smith made his disclosure that a ring of book buyers was engaged in keeping prices down in the London market. He said that the members of this coterie invited him to join them, but that he refused.

"The only independent buyer in London is Quaritch, who buys on commission for the British Museum. My high prices caused the rest of the dealers to lose heart."

The half million represented his purchases of the three weeks in which he discouraged this "book ring" in the contests for the gems of the Earl of Pembroke's collection. But he had really scored a greater victory over his rivals in the previous March when he brought away from England one of the most magnificent private libraries ever gathered together, that belonging to the Duke of Devonshire. Something more than $1,000,000 he paid for this and later Mr. Huntington bought it from him for $1,500,000.

Referring to the famous gem of this collection Mr. Smith said:

"I consider the 'Hamlet' quarto of 1603 the most valuable book in the world, not even excepting the Guttenberg Bible. Why, $1,000,000 is no more than a fair value to put on the 'Hamlet.' Just consider—there is only one other copy in existence, and that is in the British Museum, where no amount of money can buy it. Besides, the British Museum copy lacks the title page, and the copy acquired by Mr. Huntington lacks only the last leaf."

Paid $75,000 for "Venus and Adonis."

Again in 1917 this unlimited dealer in precious volumes passed the favorite American mark of $1,000,000 in a single purchase. This time it was the unique assemblage of early printed books and manuscripts, gathered by generations of Ellesmeres since 1617, and known as the Bridgewater Library, the property of Lord Ellesmere. Mr. Smith stated on this occasion that he had paid more than a million dollars for the collection and that Mr. Huntington would take over most of it. In the Bridgewater Library was the celebrated Ellesmere Chaucer, a manuscript volume written in 1405, from which the printed versions were made. This item alone was valued at $50,000.

But of all his exchanges of huge sums for books probably none caused a greater sensation than his payment last December of $75,000 for a tiny volume, two inches by three inches in size and weighing about two ounces. This literary speck was the fourth quarto edition of Shakespeare's "Venus and Adonis," bound with "The Passionate Pilgrim." The sum paid for it was the record for Sotheby's rooms in London. As was expected, the ultimate destination of the little book was Mr. Huntington's house at 2 East Fifty-seventh Street.

Began His Career as a Clerk.

Mr. Smith began his career in the book world as a clerk in a New York book store. After learning the business there he branched out for himself, establishing a place in Forty-second Street. From there he moved down to the financial district, and his trade thrived among the wealthy frequenters of Wall Street. From the time that Henry E. Huntington enlisted his services his success was assured.

He was married, and for several years raced a stable of high-class horses on the Eastern tracks.

PRESENTS SELIGMAN NOTES.

Felix M. Warburg Asks Court to Pass Upon $600,000 Claims.

Two claims aggregating $600,000 against the estate of Isaac N. Seligman, banker, were filed in the Surrogates' Court yesterday in behalf of James Loeb, now living in Europe, by Felix M. Warburg, banker.

The claims are on promissory notes, one for $150,000, made July 16, 1915, payable in three years, and the other for $450,000, made Dec. 15, 1916, payable on demand. Mr. Warburg said that payment of both notes had been demanded and refused. The claims must be passed upon by the court before the Seligman estate can be settled.

Mr. Warburg said in his petition that on Aug. 6, 1918, Alien Property Custodian Palmer filed proof of claim against the estate on the notes, but Mr. Warburg said that the Government had now released the claim to him as attorney in fact for Mr. Loeb.

Copies of the notes filed with the petition do not show the consideration but state that they were signed by Joseph L. Seligman as attorney for Isaac N. Seligman.

George W. Seligman, attorney for the Isaac N. Seligman estate, said last night that the claims were two of a number pending against the estate, and that they would be paid. Mr. Loeb, to whom the notes were drawn, is an American but was ill in Germany during the war and for that reason the Alien Property Custodian took the notes.

Statesmen at Bankhead Funeral.

JASPER, Ala., March 4.—Attended by delegations representing the Senate and House, State officials and hundreds of persons from all parts of Alabama, funeral services were held here today for Senator John H. Bankhead, who died Monday in Washington. Interment was postponed until tomorrow because of a heavy rainstorm.

Minister Dies in Church Conference.

WILLIAMSPORT, Pa., March 4.—The Rev. M. I. Jamison, Presiding Elder of the Centre District of the United Evangelical Church, died today while seated at his desk preparing his report for submission to the church conference here. The one page he had written was read to the conference by another minister.

WILSON IMPATIENT; WANTS TO PLAY GOLF

Dr. Grayson Says He Must Wait —Not Expected to Leave Washington Soon.

WASHINGTON, March 4.—President Wilson is becoming impatient at the restrictions placed on his recreation and, following his automobile ride yesterday, has discussed with Rear Admiral Grayson, his physician, the possibility of playing golf in the near future. Dr. Grayson said today that it probably would be several weeks before the President would be permitted to make a round of his favorite golf course in nearby Virginia.

It was learned at the White House today that there is no present plan for the President to leave Washington. His physicians are understood to believe that he would be more benefited by remaining at home than he would be by a sea voyage or a trip to some rest resort, as he can best follow out here his desire to keep in intimate touch with official business.

MYSTERY MAN GUILTY.

Identity of Prisoner Who Posed as an Officer Still Unknown.

The identity of a man found guilty yesterday in Special Sessions on a charge of personating a detective sergeant is unknown to agents of the Department of Justice and the local police, according to the testimony of Detective Frederick Russell, who arrested the man in a restaurant at 1,921 Second Avenue several weeks ago.

When arrested he gave the name of William Johnson, but after his conviction yesterday he said he was William Frederick Ericsson. Detective Russell testified that when he arrested the man he found in his pockets a detective sergeant's shield, a fake badge of the United States Secret Service, a pass to the United States Senate Chamber, dated February, 1918, and a membership card in the I. W. W. made out to William Weber.

The prisoner gave his address as 124 East 105th Street, but inquiry for Johnson revealed that he was known there as William Busch. In his room the detective said he found a German war cross and a ring, such as the Kaiser bestowed on his officers for merit.

Testifying for himself, the prisoner said he got the shield and the Secret Service badge from a Buffalo detective agency, where he had been employed. He said he bought the war cross and the ring, and found the I. W. W. card.

Justice Kernochan, who presided, remanded the man to the Tombs until March 18 for sentence, and ordered an investigation of his activities by the police.

HANSEN HELD IN $2,500 BAIL

Arraignment a Surprise to Counsel for Complainant.

The arrest on Wednesday night of John S. Hansen, bondsman for Consular Agent Jenkins, and his arraignment yesterday came as a complete surprise to Samuel R. Schneider of 33 West Forty-second Street, counsel for Mrs. Paul C. Wooster of 606 West Eighty-ninth Street, the morals of whose daughter, Metta, the defendant is alleged to have assailed.

Hansen, who was arrested by Detective Marron in front of the Hotel Plaza, was held in $2,500 bail by Judge James T. Malone in General Sessions yesterday morning. He was charged with misbehavior at a moving picture theatre in December, 1918. He returned from Mexico about two weeks ago, where he is said to have gone on business.

The girl is a "nervous wreck," said Schneider, and it is not believed, he said, that she will ever regain her former health. A $25,000 civil action is pending in the Supreme Court against him. At the Hotel Plaza last night it was said that Hansen has not registered there, although he gave that as his address. He said he was a shipbuilder.

TELL MID-EUROPE'S HOPES.

Diplomats Take Luncheon with the Merchants Association.

Diplomatic representatives of most of the middle-European nations were guests of the Merchants Association at a luncheon yesterday at the Bankers Club. The affair was arranged to acquaint members and guests with commercial, industrial and financial condition here and abroad. All the foreign speakers told the resources of their countries and the expectations they had of marketing their products in the United States. They took an encouraging view of the future and believed their internal problems could be adjusted in the course of time.

Abram Der Hagopian of the Armenian General Union digressed to read a cable dispatch received yesterday saying that massacres were being renewed on a large scale. He said that while at the Peace Conference in Paris European diplomats told him they could not assume the burden of aiding Armenia. The United States alone could help, he quoted them as saying.

James Gilbert White, who presided, said the people here were in sympathy with the political struggles of Armenia.

Archbishop Hayes Names Secretary.

The Rev. Dr. Stephen J. Donahue has been appointed under secretary to Archbishop Patrick J. Hayes. The senior secretary is the Rev. Joseph P. Dineen, who has held this office from the time Archbishop Hayes was appointed Bishop of New York. Dr. Donahue is one of the Archbishop's "boys," having been a student in Cathedral College when Archbishop Hayes, then Mgr. Hayes, was its president. Dr. Donahue was graduated from Cathedral College in 1912, studied two years at Dunwoodie, then in Rome, having won one of the scholarships of the Archdiocese of New York. Of late Dr. Donahue was attached to the Church of St. Gregory, 144 West Ninetieth Street, and lived at its rectory.

Estate Has $120,000 Liberty Bonds.

An appraisal sent to the Surrogate's office yesterday shows the total assets of the estate of George Hotchkiss, who died in August of last year, to be $2,036,334, and a net estate of $1,928,605. These figures cover real estate, $11,000; cash, $16,316; personal, $721,017, nearly all loans on real estate; stocks and bonds, $1,284,700. Of ninety-two holdings, the larger are shares in Swift & Co., $98,350, and Liberty Bonds aggregating $120,000. The principal of fifteen beneficiaries is his daughter, Esther S. Hotchkiss of 13 West Eighty-seventh Street, a bequest of $1,398 and a life estate in $1,843,006. To — Hotchkiss of Seymour, Conn., Gertrude H. Heyn of Norwalk, Conn., and Alcine H. Rippere of Ansonia, a cash legacy of $20,000 each is left. Other relatives, friends and employes receive from $200 to $5,000 each.

Sale in Aid of Bellevue Hospital.

A charity sale for the benefit of Bellevue Hospital and the Social Service Bureau work of that hospital will be held from Monday, March 8, to Saturday, March 13, inclusive, and 100 well-known society women and girls will act as sales women in the different departments of Gimbel Brothers' store, and are to receive not less than 10 per cent. of their gross sales for the benefit fund. Among those who will serve are Mrs. James Auchincloss, Mrs. David Dows, Mrs. C. D. Gibson, Mrs. Arthur S. Burden, Mrs. Belmont Tiffany, Mrs. Stewart Walker, Mrs. Vanderbilt Webb, Mrs. Nicholas Roosevelt, Mrs. d'Acosta Lydig, Mrs. Joseph B. Thomas, Mrs. Leonard B. Thomas, the Misses Ruth Draper, Helen Trevor, Yvonne Gourd, Helen Sloan, Louise Caldwell and Ruth Morgan.

LOUIS J. DUVEEN DIES IN LONDON

England Representative of Art Firm Expires After an Operation—Expert on Italian Art.

LONDON, March 4.—Louis J. Duveen, the London representative of the art firm of Duveen Brothers, died here today. Death followed an operation.

Sir Joseph Duveen said last night at the Hotel Plaza:

"The death of my younger brother came entirely unexpectedly. Two days ago I had a cable from him saying he was going to have a slight operation. There was no indication of danger whatever.

"He was the expert among the members of our firm on Italian painting and sculpture. He was in charge of the London house, on Grafton Street, and bought for us most of the large English collections secured by the house in recent years.

"He was a nephew of the late Sir Joseph Duveen. He was 45 years old. His wife was Miss Beatrice Slowman of London. They have four children and live in Barclay Square.

"Although he was a member of the firm that controls our business in New York, he had had little active connection with our affairs on this side."

CARROLL M. BUNTING DEAD.

Controller of Pennsylvania Was Transportation Manager in France.

PHILADELPHIA, March 4.—Carroll M. Bunting, Controller of the Pennsylvania Railroad, died today at a hospital in Bryn Mawr, Pa. He had been ill for several months. Mr. Bunting served in France as business manager of the transportation corps, American Expeditionary Forces, with the title of Colonel. He was 49 years old.

He commenced his railroad career in 1887 as bill-of-lading clerk and stenographer to the freight agent of the Chicago, Rock Island & Pacific Railroad at Philadelphia, and in 1890 entered the service of the Pennsylvania road as secretary to the third Vice President. From that position he gradually rose to Controller in 1910. Mr. Bunting was unmarried and for a number of years had lived at the Merion Cricket Club.

William J. Easton.

William J. Easton, who retired on Jan. 1 of last year as Secretary of the Mutual Life Insurance Company, is dead after a short illness at his home, 124 West Eighty-sixth Street. Mr. Easton was 71 years old and had spent fifty-four years in the employ of the Mutual Life.

Ex-Congressman R. P. Bishop.

LUDINGTON, Mich., March 4.—Word was received here today of the death at Pacific Grove, Cal., of Roswell P. Bishop, who represented the Ninth Michigan District in Congress six terms. He was born in Sydney, N. Y., in 1843 and served in the civil war.

HELPED HIM WED ANOTHER.

Wife No. 1 Gave Bigamist Money for Second Marriage Togs.

"This is too much for me," declared Judge Rosalsky in General Sessions yesterday when Mrs. Sadie Graubard of 2,154 Second Avenue, who had caused the indictment of her husband, Albert, 28 years old, on a charge of bigamy, admitted she was present when her husband discussed arrangements for his marriage to his second wife, Mollie Blaufstein Graubard. 18 years old, of 106 Norfolk Street, in December last. Graubard, who is a conductor, pleaded guilty to the bigamy charge when arraigned before Judge Rosalsky yesterday. The court expressed surprise that he could desert his wife and two children and blight the life of his second wife.

"Why, your Honor," spoke up Graubard, "my first wife knew I was going to be married to this girl. She knew my second wife's parents are wealthy, and my first wife gave me the money to hire an evening suit in which to be married."

The second Mrs. Graubard, who was standing near the bigamist, broke in at this point and said: "Judge, his first wife came in my house with him on the night we arranged for our marriage. She even advised us how to begin housekeeping, and when my husband said she was his sister, she said that was true."

Judge Rosalsky called the first Mrs. Graubard before him and inquired if the stories of Graubard and his second wife were true.

"They're telling the truth, Judge," the woman replied. "But he told me to tell her I was his sister and to help them arrange for their wedding."

Judge Rosalsky leaned back in his swivel chair for a few minutes, steadily staring at the first Mrs. Graubard. Then he declared that the situation was too much for him to solve, and instructed a probation officer to investigate the stories told by all three, and report to him on March 11, when Graubard will be arraigned for sentence.

Obituary Notes.

Mrs. CATHARINE F. STREET, widow of Charles G. Street, who was a member of the firm of Tetwiller & Street, manufacturers of fireworks, died from heart disease on Wednesday at her home, 1,141 Dean Street, Brooklyn, aged 73 years.

WILLIAM DAVIES EYNON, na old-time shipping man, for fifty years with the firm of Funchs, Edye & Co. in Manhattan, died at his home in this city on Wednesday in his eighty-fifth year.

Mrs. EMMA DIAMOND DRUCKER, wife of Frank Drucker, a manufacturer in this city, died of pneumonia on Tuesday at her home, 657A Degraw Street, Brooklyn, in her forty-fifth year. Mrs. Drucker was active in charities in Brooklyn, and was a member of the Brooklyn Hebrew Federation of Charities and the Bedford Branch of the American Red Cross Society.

JOSEPH DE GOODE, a civil war veteran and retired cigar manufacturer, died at his home, 719 Knickerbocker Avenue, Brooklyn, on Monday. He was born in Amsterdam, Holland, eighty-nine years ago.

Mrs. JANE ANN KIMMEY, 82 years old, widow of Philip Kimmey, a miller and owner of large farms and quarries at Albany, N. Y., died of apoplexy on Monday at the home of her daughter, 1,044 East Seventeenth Street, Flatbush.

Mrs. NORA AHEARN KENNEDY, for nearly sixty years a member of St. Mary's Star of the Sea Church and of its women's societies, died on Wednesday at her home, 149 Nelson Street, Brooklyn.

SIDNEY A. ADAMS, 60 years old, for eighteen years a salesman in the Wanamaker store, died at his home, 750 Washington Avenue, Brooklyn, on Tuesday.

PATRICK HOWARD, a retired grocer and father of Assistant Corporation Counsel John P. Howard, died on Wednesday at his home, 556 Fifty-third Street, Brooklyn, at the age of 91 years. Mr. Howard went to Brooklyn in 1864, and for years was in business in York Street.

THOMAS DUMBLETON, head of the firm of Thomas Dumbleton & Son of Brooklyn, builders of bakers' ovens, died in his seventieth year on Tuesday at his home, 619 Carlton Avenue, Brooklyn. He is survived by two sons, George Dumbleton, his partner in business, and John Dumbleton, who is with the Clyde Steamship Company.

GEORGE W. PEARSALL, a prominent real estate lawyer of Brooklyn, who had his offices at Court and Joralemon Streets for the last fifty years, died on Wednesday at his residence, 477 Ninth Street, South Brooklyn. Mr. Pearsall was born in Brooklyn seventy-nine years ago and was a graduate of the New York University Law School.

Mrs. MARIE BADENHOOP, widow of John Badenhoop, who was President of the Diogenes Brewing Company of Brooklyn, died on Tuesday at her home, 240 Court Street, Brooklyn, aged 56 years.

EDMUND C. GILDERSLEEVE, a widely known hotel man in Nassau County and proprietor of the Silver Wave Hotel in Freeport, died in the Nassau County Hospital yesterday of apoplexy. He was a brother of the late Sheriff Frederick E. Gildersleeve.

Miss AMY CORNELL TOWNSEND, daughter of the late Isaac Townsend, died Monday at her home, 570 Park Avenue. She was New York regent of the society that owns Washington's home at Mount Vernon. She belonged to the Colony Club and the Colonial Dames of New York.

Colonel JOHN TODD SHELBY, related through his mother to the Todd family to which Lincoln was related, died Wednesday in Lexington, Ky., aged 69 years.

ISAAC WILLETT BOWNE, who for many years helped his brothers run the old Ireland mill at the head of Flushing Creek, died yesterday at the Flushing Hospital, aged 69 years.

LONG TO REMAIN AT POST.

Senatorship Candidate Sees Need to Stay in State Department.

WASHINGTON, March 4.—Breckenridge Long, Third Assistant Secretary of State, who is a candidate for the Democratic nomination for Senator from Missouri, said today he did not plan to resign from the State Department at this time.

He feels that because of the situation resulting from the resignation of Secretary Lansing, the appointment of Assistant Secretary Phillips as Minister to the Netherlands and the pending retirement of Acting Secretary Polk, he should remain at his post.

Mr. Long indicated that if he should decide later to leave the department it would not be until after the Missouri primaries in August.

Born.

ASSERSON—To Lieutenant and Mrs. Raymond Asserson a son, March 4, at the Women's Hospital, New York City.

Married.

HEINEMAN—LOWENSTEIN—Mr. and Mrs. Louis Lowenstein announce the marriage of their daughter Claire Lee to Oscar Heineman, Thursday, March 4, 1920.

HOYT—RUTTY—In the City of New York on Thursday, March 4, 1920, by the Rev. C. W. Bothe of the Church of St. Mary the Virgin, Winfield S. Hoyt to Isabelle E. Rutty, daughter of the late William H. Rutty of London, England.

OBERNDORF — HANAU—Mr. Edwin Oberndorf and Miss Nora Hanau, Thursday, March 4.

Died.

ABRAHAM — Morris, on March 4, 1920, beloved husband of Fannie and father of Benjamin, Samuel H. and Rose, and Gussie Rosenberg. Funeral from his late residence, 941 Rogers Place, Bronx, Friday at 10 A. M.

ANDREWS—On Tuesday, March 2, at the residence of her daughter, Mrs. Hibson Palmetcock, Washington, D. C., Mary Catherine Lee, daughter of the late Josiah Lee and widow of R. Snowden Andrews of Baltimore, Md., in her 88th year. Funeral services at Emmanuel Church, Baltimore, Friday, March 5, at 3 o'clock. Relatives and friends invited to attend. Interment private.

ATWATER—On March 4, at his residence, Church St., Richmond Hill, Granger S. Atwater, beloved husband of Edith Graham, in his 57th year. Funeral services at 2 P. M., Saturday, March 6, 1920.

BAILEY—At Newton, Mass., after long illness, Henry Patterson Bailey, in his 75th year. Funeral services at 124 St. Mary's St., Boston, Mass., Friday, March 5.

BANGS—At his residence, 161 West 73d St., after a brief illness, Francis Sedgwick, beloved husband of Helen Whitney and eldest son of the late Francis N. and Amelia Frances Bangs, in his 65th year. Funeral services will be held at Trinity Church, Wall St., on Friday afternoon, March 5, at 3 o'clock. Interment at Greenwood Cemetery at the convenience of the family.

BANGS—YE OLDE SETTLERS' ASSOCIATION OF YE WEST SIDE announces with great sorrow the death of Francis Sedgwick Bangs, a member of this Association. Members are requested to attend the funeral services at Trinity Church, Wall St., on Friday, March 5, at 3 P. M.

WARREN C. CRANE, President.
A. WALKER OTIS, Secretary.

BANGS—Veterans of THE SEVENTH REGIMENT, N. G. N. Y. Members are requested to attend the funeral services of Francis Sedgwick Bangs, 9th Company, at Trinity Church, Wall St., on Friday afternoon, March 5, at 3 o'clock.

WILLARD C. FISK, President.

BANKS—At White Plains, N. Y., March 3, 1920, William Wilson Banks, son of William A. Banks and the late Sarah S. Banks. Funeral private from the residence of his sister, Mrs. W. J. Bryan, 112 East Post Road, White Plains.

BELL—Christine C., March 2, at her residence, 506 West 142d St., New York City, N. Y., age 86. Funeral at the convenience of the family.

BLANCHET—Suddenly, at the home of her brother, L. V. Blanchet, South Orange, N. J., March 3, 1920, Marie Josephine, daughter of the late Major A. D. Blanchet. Funeral services at Church of Our Lady of Sorrows, South Orange, Saturday, March 6, 9:30 A. M. Interment at St. Vincent's Cemetery, Madison, N. J.

BOWNE—On March 3, 1920, Isaac W., son of the late Stephen and Elizabeth Willis Bowne, aged 70 years. Funeral services at his late home, 245 Central Av., Hempstead Turnpike, Ireland Mills, Flushing, N. Y., on Saturday, March 6, at 2:30 P. M.

CAMACHO—Maria L., widow of the late Hon. Simon Camacho, for many years Minister Resident of Venezuela at Washington. Funeral from St. Peter's Church, New Brighton, S. I., Friday, March 5, at 10:30. Interment private. Kindly omit flowers.

COHN—Rosalie, on Thursday, March 4, in her 77th year, beloved mother of William, Sol and Mela Zadek. Notice of funeral hereafter.

COLE—On March 3, 1920, at his residence, 40 Baldwin Av., Newark, N. J., Lathrop Stafford Cole, in his 74th year. Funeral private. Interment Greenwood Cemetery, Brooklyn.

CONLEY—Amelia (nee Berger), beloved wife of William J. Conley. Friends are invited to pay their respects at her late residence, 791 East 169th St. Funeral notice later.

CONVIS — Margaret E., wife of Charles E. Convis and mother of Mme. Mal Kalna. March 3, 1920, after long illness. Body to be cremated at Fresh Pond (L. I.) Crematory. Funeral services 11 o'clock at Winterbottom's Funeral Home, 53d St. and 6th Av., New York. London, Paris, San Francisco and Battle Creek (Mich.) papers please copy. No flowers.

CROSBY—At Yonkers, N. Y., Thursday, March 4, 1920, Frances Cecile Crosby, beloved wife of Samuel McC. Crosby. Funeral service at her late residence, 289 South Broadway, Yonkers, Saturday afternoon at 1:30 o'clock. Interment Greenwood Cemetery.

CURTIS—At Palm Beach, Fla., on March 3, Colonel Samuel S. Curtis of Omaha, Neb.

DAVIS—Maurice R., March 3d, at his residence, 195 Bay 29th St., Brooklyn, husband of the late Nettie Fechheimer and father of Julia Davis. Services at 800 Atlantic Av., Brooklyn, Friday, March 5, 1 P. M.

DEVIN—Laura De Lamater, widow of Leander A. Devin, on March 4. Funeral from her late residence, 150 West 76th St., on Saturday, March 6, 1920, at 11 A. M.

DISBROW—At Bloomfield, N. J., March 3, 1920, Josephine F. Bouton, beloved wife of Charles

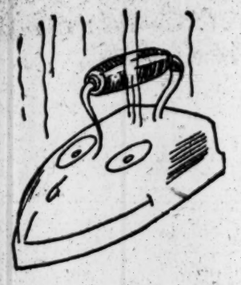

Saith the iron:

"In my day I've had many pressing engagements.

"I've come to know a lot about clothes and their wearers.

"Take the men who are freshening up their Rogers-peeters for still another season.

"I'm glad I can help 'em economize. Just as I'm sorry for some others I know, who last Fall forgot the best was cheapest in the end and now have only a shabby old bag.'

"I tell you, it pays to know your dealer."

ROGERS PEET COMPANY

Broadway at 13th St. | "Four Convenient Corners" | Broadway at 34th St.

Broadway at Warren | Fifth Ave. at 41st St.

Housing Problems

Getting serious when you can't find even a park bench.

But we'll have to grin and bear it until the economic see-saw tips the other way again.

Meantime there's one bright spot in the "High price gloom."

Just take a peep into the nearest Par-amount Shirt Shop and get an eye-full of real shirt value—Par-amount Shirts at $2.00 and 2.50—nothing better anywhere.

Other quality furnishings from scarf pins to socks—all moderately priced.

And *satisfaction guaranteed or money back.*

Cordially,

A. J. Gerge PRESIDENT

PAR-AMOUNT SHIRT-SHOPS INC.

160 Nassau Street, Tribune Building.
986 Third Avenue at 59th Street.
2298 Third Ave. at 125th St., Harlem.
2526 Third Avenue at 86th Street.
2335 Third Ave. at 149th St., Bronx.
201 West 125th St. at Seventh Avenue.
1628 Broadway at 50th Street.
143 East 42d St. at Third Avenue.
No. 1 Main St., Getty Square, Yonkers.

SALE OF BUILDINGS AND EQUIPMENT U. S. NAVAL TRAINING CAMP, DETROIT, MICHIGAN.

Sealed bids for the sale of the buildings of the U. S. Naval Training Camp, Detroit, Michigan, will be publicly opened at 10:00 A. M. on March 9, 1920, at the Navy Recruiting Office, Journal Bldg., Detroit, Michigan. Catalog of this sale may be obtained from Lieutenant Commander N. B. Farwell, (SC) U. S. Navy, Senior Member, Board of Sale, Naval Training Station, Great Lakes, Illinois.

NEW
PHIANNA
TOWN CARS
$5,500.
Immediate Delivery.
MORTON W. SMITH CO.,
19 West 44th St. Tel. 1138 Murray Hill

THE HOUSEHOLD CAT.

If your pet has strayed from home, an advertisement in the Lost and Found columns of The New York Times may be instrumental in bringing her back.—Advt.

MUST BUILD UP GIANTS FROM MATERIAL NOW IN SQUAD, DECLARES JOHN J. McGRAW

M'GRAW ABANDONS HOPE OF A TRADE

Giants' Leader Will Build Up Infield from Material Now on Hand in San Antonio.

CHANCE FOR YOUNGSTERS

Recruits Have Best Opportunity in Years to Get in Lineup—Kelly Sure of First-Base Berth.

Special to The New York Times.

SAN ANTONIO, Tex., March 4.—John J. McGraw, Vice President and manager of the Giants, has at last joined his baseball players, realizing that he has one of the greatest tasks of his career on his hands. McGraw got in late last night from Cuba, accompanied by the veteran second baseman Larry Doyle.

With his infield all shot to bits Manager McGraw appreciates the fact that the Giants' pennant chances of 1920, may have to be constructed from the group of youngsters who are now playing their fanciest every day at the ball park.

McGraw confessed today that it was hopeless trying to make a trade or buy a player. "All the clubs were prosperous last year and were satisfied with their clubs as they were, so they are backward about making any changes, unless absolutely necessary. It looks very much as if we would have to develop some of these young men for the infield positions which have been left vacant.

"We have tried to make a number of trades and purchases, but all of them have fallen through. The suggestion for the trade of Rousch for Ross Young came from the treasurer of the Cincinnati Club, Louis Widrig. The club's official was in Havana and he made the offer to me. I offered to trade Kauff for Rousch, but refused to consider a trade for a player of Young, who is just starting on his career, for Rousch, who has reached the height of his baseball life. I told him that I would give Young for Rousch and Kopf, but have heard nothing more.

The Hornsby Offer.

"I made an offer of $70,000 and several players to St. Louis for Hornsby, and just when I believed that the deal was as good as made, President Rickey suddenly changed his mind and called it off. The St. Louis Club itself some time ago offered us Milton Stock. We made a counter-offer but haven't heard anything more from them. I also made what I considered a very liberal offer to Boston for Maranville, but they turned the offer down."

In answer to a question about Chase and Zimmerman Manager McGraw said that he had absolutely nothing to say. He stated positively that George Kelly would play first base this season.

"I have no idea at this time what our exact lineup will be. Of course, I have only seen these young players today, and it will be impossible to tell just what their true worth is for several weeks. It is fortunate that we have a long tour of exhibition games booked before the opening of the season because it will give us a good chance to try out all of these young players."

The Giants' leader said that he was glad that the major leagues had prohibited the use of freak deliveries. He said that this important action was long overdue and the game would be better for it. He stated that Douglas was the only one of his pitchers who used the spitball.

McGraw was surprised on arriving to find that Fred Toney was not on hand. Toney is not a hold-out, because he signed his contract at the end of last season. McGraw is at a loss to know what has become of the big Tennessee flinger. Phil Douglas has not shown up, and McGraw said that he would not be surprised if shuffling Phil was a hold-out. He has been placed in good standing and a contract was sent to him some time ago.

There is an unusual situation here, because it is not known just how many players have been signed for next season. Manager McGraw will make no announcement until he has interviewed the players during the next few days. It is known, however, that several players have signed contracts this year about which no announcement has been made.

A Fatherly Talk.

McGraw went out to the ball park this morning and gave a fatherly talk to the recruits. He impressed upon them what a splendid opportunity for a major league career was in front of them. The chances for promising infielders and pitchers are brighter than they have been with the New York Club for several years.

The youngsters and veterans then went through the usual morning practice. Mathewson took all the young pitchers in hand and gave them words of advice on the conservation of their energy. In the squad of young flingers under Matty were Stryker, Virgie Barnes, Bill Ryan, Snover, Garton, McQuade, Burfiend, Hubbell, Johnson, Ross and Winters. Manager McGraw was favorably impressed with the progress made during the past few days. It was the new infielders who caught McGraw's eye during the afternoon practice.

The positions were constantly changed, so that all the youngsters got a chance. At third there were Frisch, Bates, Armstrong; at short were Sicking, White and Bates, and at second base Cooney, Staatz and McGuire. Kelly and Horle covered first. Frank Snyder and Lew McCarty were aided in the catching department today by Earl Smith, who reported last night. Gonzales is now on his way from Cuba and will be here in a day or two.

JOHNSTONS WIN AGAIN.

Defeat Koneys in Robins' Third Workout at Jacksonville.

Special to The New York Times.

JACKSONVILLE, Fla., March 4.—Jimmy Johnston's nine is the class at Barris Field where the Robins are going through their Spring training stunts. Manager Robinson this afternoon ordered the Johnstons and the Koneys to play the third game of their series, and it resulted in the third consecutive victory for the Johnstons. The score was 10 to 2, and Johnston's men clouted the offerings of Mohart, Conlon, and Vines to all sections of the lot. During the nine frames they collected a total of eighteen safe drives. Each of the Rookie pitchers hurled three frames. Mamaux, Mitchell, and Schrieber pitched three frames for the Johnstons and were nicked for only nine safe taps.

Ivan Olson, who during the first few days in camp, went through only one workout a day, got in the contest, and covered second base for the Koneys. Ernie Krueger was at the first corner, as Konetchy, before the start of the battle, complained of a sore throat, and Manager Robbie let him have the afternoon off.

One of the features of the contest was the playing of Bernie Neis, a young outfielder, who reported to Manager Robbie today. Neis, who carries himself like Josh Devore, covered right field for the Johnstons and made several classy catches. He was also a demon with the stick, getting a single, a double, and a three-bagger in five times at bat.

Pitchers Pfeffer and Smith, who are holding out, have not dinned their uniforms yet, and watched the game from the grand stand. Pfeffer is slated to be traded to the Cards for an outfielder and a pitcher.

BODY BUILDING BY EXPERT

Many of the best known men and women in New York, finding themselves run down, seek the restorative qualities of Arthur McGovern's system of body building at his gymnasium, 5 West 68th Street. Telephone 2928-9100 Columbus.—Advt.

Veteran Oarsmen Working For Places in Syracuse Crews

SYRACUSE, N. Y., March 4.—One hundred and fifty candidates are reporting daily for places on the Syracuse University 'Varsity and freshman crews. About half this number are freshmen who give promise of developing a fast eight this year under the instruction of the veteran mentor, Jim Ten Eyck. Among the 'Varsity candidates are at least forty men who have had previous experience on Syracuse University crews, either as freshmen, junior or regular 'Varsity blade wielders. Every member of the yearling shell in 1918, which swept the Severn River, in the race for the freshman championship, is back in college. With few exceptions, all of last year's 'Varsity boat have returned and, in addition, the squad has been increased by the presence of a number of men who were prominent in rowing at Syracuse before the war.

MOGRIDGE'S HOOKS EVADE BABE RUTH

Southpaw Dallies with Fence Buster While Latter Bewails Missing Bats.

Special to The New York Times.

JACKSONVILLE, Fla., March 4.—The stiffness and slackened ardor that arrive about this time in Spring baseball practice visited the Yankee squad today, but, although the condition named caused something of an abatement in zest for work, the practice became a trifle more elaborate. Huggins did not keep his men out long in the forenoon or afternoon, but had every man run around the bases. This was in the morning. Following his crack at the ball, which was preceded by a bunt, each man dashed to first, tried to dash to second and gave a lukewarm imitation of a dash the rest of the way.

The players had muggy and cloudy weather, pretty good for training. Men who have been with the team at least a year were chiefly in evidence. So far Huggins's 1920 recruits have been rather in the background. It is difficult to see where any room can be found for one. There's an ample supply of pitchers from the regulars, if they are all in form.

Of the recruits, the most active in the practice here has been Dan Murphy, the catcher. He is doing most of the receiving in the batting practice and performing capably in an all-around way. Muddy Ruel tried his arm out at throwing this afternoon, but made no effort to throw hard. He hasn't had on a mask or pad yet.

Young pitchers, who are getting a good deal of attention from Huggins while the more seasoned ones are allowed to use their own judgment in getting into trim, are McGraw and Smallwood. Huggins put McGraw through a course of sprouts in control this morning. His morning pitchers for batting practice were Bleimiller, Devitalis and Smallwood. In the afternoon he went into his stock of regulars and exercised Quinn, Mogridge, Thormahlen and Shore.

Quinn, Mogride and Thormahlen each threw a number of curves. Mogride tantalized Ruth with a varied assortment of hooks, and the Babe's vain efforts to kill one were more entertaining for Mogridge than for the Babe. The big fellow, to use his own words, "hasn't landed on a ball good" this week. He hit many bad ones today, and the only thing he has busted thus far is a bat.

As it wasn't his bat, Ruth wasn't greatly distressed, but he bewails the absence of his own bats. He has been looking daily for a consignment from Boston and won't happy till he gets them. He'd be happier, too, but for heartburn. "Chew too much tobacco or smoking too much, I guess," is his diagnosis.

STRAUSS AND ELLIOTT WIN.

Advance to Third Round in Harvard Club's Squash Tournament.

Two of the Class B squash tennis players of the Harvard Club, M. J. Strauss and J. Elliott, yesterday reached the third round of the club's Winter handicap tournament. The former, allowing H. Talcott a handicap of four points per game, defeated him after three hard games; score 15—10, 6—15, 15—11, while Elliott, playing C. E. Ames on even terms, disposed of his rival in straight games at 15—12, 15—11.

The summary follows:

Class B, First Round—P. K. Rhinelander (plus 6) defeated D. Andrews (plus 10), 15—12, 15—11; A. C. Smith (plus 6) defeated J. M. Mitchell (scratch), 17—15, 15—10; E. F. Pierce (plus 6) defeated M. Strauss (plus 6), 15—11, 15—10; J. A. Richards (minus 5) defeated A. C. Smith (plus 6), 15—11, 18—13; E. H. Hemenway (scratch) defeated W. A. Baldwin (plus 10 and one hand), 15—11, 15—10; A. S. Locke (plus 6) defeated W. Elliot (plus 10), 18—14, 10—15, 15—10; G. Lowell (plus 6) defeated H. H. Brown (plus 6), 15—7, 15—3.

Second Round—M. J. Strauss (plus 6) defeated H. Talcott (plus 10), 15—10, 6—15, 15—11; J. Elliott (plus 10) defeated C. E. Ames (plus 10), 15—12, 15—11.

YANKEES' CHECK ON WAY.

Players Will Divide World's Series Money for Finishing Third.

A check for $13,277.83, due to the New York Yankees for finishing third in the 1919 pennant race of the American League, is now on its way to Jacksonville for distribution among the players. This sum includes interest on the money which rested in a Cincinnati bank during the litigation growing out of the Carl Mays case. A check for this amount was sent to the New York office from Cincinnati about three weeks ago, but it did not appear and a duplicate, the one now on its way South, was drawn up by August Herrmann.

All other clubs received their prize money last October, but the fight for third place in the American League was not decided by the league until the recent peace agreement was drawn up in Chicago. Each player will receive close to $500.

THREE CHALLENGERS FOR THE DAVIS CUP

U. S., England and South Africa Only Competitors in Tennis with Australia.

SYDNEY, N. S. W., March 4.—The time limit for challenges for the Davis Cup, the chief lawn tennis trophy of the world, has ended. England, the United States and South Africa will be the only competitors for the cup, which is now held by Australia.

A dispatch from London of Feb. 26 said Holland also had challenged for the Davis Cup. The announcement was made by the British Lawn Tennis Association. The challenge of the United States Lawn Tennis Association for the trophy was accepted Feb. 26 in a cable dispatch received from Thomas H. Hicks of Sydney, Secretary of the Australian Lawn Tennis Association.

The conditions of play for the Davis Cup provide that contenders must have their challenges in the hands of the holders of the cup by the first Monday in March. This year's matches probably will be played in New Zealand between the Australasian champion teams and winners of elimination matches between the British, American and South African contenders. The draw for these preliminaries should come forward from Sydney almost immediately.

KUMAGAE WINNER OF TITLE.

Defeats Biddle in Match for Florida Tennis Championship.

Special to The New York Times.

PALM BEACH, Fla., March 4.—Ichiya Kumagae, the Japanese star, is the new Florida State tennis champion. He won the final today from Craig Biddle of Philadelphia in three straight sets, 6—2, 6—3, 6—3, an honor that carries with it the recording of his name on the Royal Poinciana Bowl.

The Japanese was fast as lightning and placed wherever he wanted to most of the time. At other times, particularly in the second set, he was erratic. His game yesterday against Seiichiro Kashio was all in the back court, but today he came to the net frequently.

The summaries:

Final, Men's Singles—Ichiya Kumagae defeated Craig Biddle, Philadelphia, 6—2, 8—6, 6—3.

Semi-finals, Men's Doubles—Ichiya Kumagae and Seiichiro Kashio defeated John Hennessey, Indianapolis, and James Calder, New York, 6—0, 6—0; Craig Biddle and Beals Wright, New York, defeated R. T. and W. H. Shriver, Baltimore, 6—0, 6—0.

Mixed Doubles—Mrs. Beals Wright, New York, and Gordon Douglas, New York, defeated Mrs. Walter Mitchell, Philadelphia, and E. W. Leonard, New York, 7—5, 7—5; Mrs. I. Schlicter, New York, and Seiichiro Kashio defeated Miss Gertrude Ehrt, New York, and Sidney Thayer, Philadelphia, 10—8, 6—3; Miss Phyllis Walsh, Philadelphia, and Beals Wright defeated Miss Virginia Rice, New York, and H. B. Chase, San Francisco, 6—2, 6—3; Mr. and Mrs. Howard Brokaw, New York, defeated Miss Priscilla Dawson, Boston, and R. T. Shriver, 8—6, 6—3; Miss Katharine Force, New York, and Fred C. Inman, New York, defeated Miss Mary Vanpelt and Mr. Nieman, 6—2, 6—2; Miss Made Mulqueen, New York, and C. A. Major, New York, defeated Miss Peggy Thayer, Philadelphia, and H. C. Morgan, New York, 6—2, 6—1.

Consolation Singles—George Sulzberger, New York, defeated F. D. Gratz, Philadelphia, 6—1, 5—7, 6—4; E. E. Wise, Boston, defeated D. B. McLaury, New York, 6—2, 6—2.

KEELER WINS IN SQUASH.

Lands in Final of Columbia Tourney by Defeat of Bulkley.

Frederick S. Keeler reached the final round in Class A of the squash tennis tournament for the championship of the Columbia University Club yesterday afternoon, when he defeated Kenneth Bulkley in a five-game match scored at 14-18, 15-5, 18-15, 14-18, 15-3. With three of the games going into extra points, it was a terrific struggle all the way, a slight superiority in steadiness and court tactics accounting for the victory of the veteran.

Keeler's service was working exceedly well throughout the match and he seldom gave Bulkley a chance to kill the ball outright on either side. In general, also, he managed to keep the ball close to the back wall, playing around the court rather than to make his favorite smashing kills from up near the tell-tale.

Jay Gould and J. N. Worcester will play the other semi-final this afternoon and the winner will meet Keeler in the final round tomorrow.

ROOME DEFEATS BRADFORD.

Wins Yale Club Squash Title in Class B in Five-Game Match.

Reginald Roome yesterday won the Class B squash tennis championship of the Yale Club by defeating Lindsey Bradford in a terrific five-game encounter by scores of 15—9, 5—15, 11—15, 15—12, 18—16.

Roome got the jump on his opponent by superior strength and speed, but Bradford's steadiness and court generalship made up for his rival's physical advantages, and after losing the opener he squared the match in one-sided fashion, going into the lead by winning the third game also. Roome tied it up once more when he won the fourth game by a narrow margin. In the deciding session they kept on even terms until the game was set for extra points at 13—all, Bradford coming from behind for the tieing point. The latter also got the jump in the extra hands, and was within two points of the match when he led by 16—14. Roome, however, staged a magnificent pull-up and captured four points in a row for the decision at 18—16.

Heinie Groh Refuses to Sign.

CINCINNATI, March 4.—Heinie Groh, captain and third baseman of the world's champion Cincinnati Reds, is a confirmed holdout, and unless he weakens in his stand on the salary question will not make the trip to the training camp at Miami. Groh insists that he will retire from the game and spend the Summer at his home. Groh had a long conference with Garry Herrmann today and when he left he declared that he would not accompany the Reds to the training camp. Herrmann insists that he will not make another offer to the star infielder.

COLLINS TIES FOR LEAD IN TOURNEY

Wins Fifth Straight Game in National Class A Balkline Billiard Championship.

NATIONAL CLASS A 18.2 BALKLINE STANDING.

Player.	W.	L.	H.R.	H.A.
D. McAndless..	5	0	112	23 1-13
P. Collins	5	0	88	21 6-11
E. T. Appleby..	3	2	89	26 12-13
F. S. Appleby..	2	3	62	13 7-11
P. P. Trump...	2	4	80	11 10-13
R. M. Lord....	1	5	49	8 32-33
J. Rice	1	5	41	5 20-31

Special to The New York Times.

BOSTON, March 4.—Percy Collins of Chicago won his fifth straight game this afternoon in the national amateur Class A 18.2 balkline billiards tournament at the Boston Athletic Association. He defeated Julian Rice of New York, 300 to 215, in forty-eight innings.

Rice started well and had Collins trailing by a fairly good margin up to the tenth inning. From that point, however, Collins steadily forged ahead. The match was devoid of brilliant playing and little enthusiasm was aroused.

The evening match between Percy Trump of Pittsburgh and Robert Lord of the Illinois A. C. was won by Trump, 300 to 210, in seventy-six innings. It smashed the record for the present player was really on his game as the score shows. The game could scarcely be called interesting.

tournament for length of game.

The scores by innings:

AFTERNOON GAME.

Collins—0 0 0 2 0 0 0 2 6 32 0 0 1 5 2 30 2 1 1 0 9 0 0 14 13 13 1 3 7 0 3 7 0 0 24 34 18 22 2 1 1 0 1 1 0 0 1 0 2. Total, 300; average, 6 12-48; high run, 58.

Rice—0 3 0 4 10 7 4 4 5 0 2 3 0 1 0 0 7 1 0 4 0 0 1 0 0 0 12 17 12 0 4 1 20 1 0 2 29 8 0 0 3 6 4 0 16 6 0 6. Total, 213; average, 4 21-48; high run, 29.

EVENING GAME.

Trump—0 0 0 0 1 0 3 15 11 11 5 0 9 0 1 1 9 13 0 18 5 0 6 10 13 3 2 0 1 2 0 0 2 1 0 2 1 9 0 5 6 2 0 1 1 0 0 1 6 1 4 5 0 1 0 4 2 1 1 1 0 3 4 5 0 10 0 9 3 6 4 1 8 12 2 14 1 5. Total, 300; average, 3 72-76; high run, 18.

Lord—0 0 0 6 0 4 28, 1 0 0 0 6 0 1 3 0 0 0 0 1 2 0 0 0 2 10 1 0 0 18 2 0 1 1 0 1 10 0 4 1 2 0 0 0 7 1 18 2 10 0 0 0 0 0 0 1 13 3 1 0 3 3 0 2 3 17 0 2 20 3 0 1 0 0 2. Total, 210; average, 2 60-75; high run, 26.

NAUGHRIGHT BEATS LEVINE.

Clinches Second Place in Metropolitan Billiard Tournament.

METROPOLITAN 3-CUSHION BILLIARD STANDING.

Player.	W.	L.	P.C.
G. Gardner	6	0	1000
R. T. Naughright	4	2	.667
L. A. Servatius	4	2	.667
A. Wickers	2	3	.400
H. Levine	1	3	.250
H. T. Rose	1	4	.300
H. L. Turk	1	5	.167

Ray Naughright last night clinched second place in the three-cushion billiard tournament for the metropolitan championship of the National Association of Amateur Billiard Players. He defeated Harry Levine by a score of 30 to 19 in forty-three innings. While Naughright and Louis A. Servatius managed to win the same number of games during the tourney, four out of six, the tie was decided by the Olympic system, Naughright getting the place by six points.

Robert Weld of the New York Athletic Club presented the prizes for the N. A. A. B. P. at the Broadway Billiard Academy last night.

Dempsey Will Meet Keller in Four-Round Bout Tonight

LOS ANGELES, Cal., March 4.—Jack Dempsey will enter the ring here tomorrow night for the first time since he won the heavyweight championship at Toledo on July 4 last, to box a four-round exhibition with Terry Keller of New York. Jack Kearns said Keller several years ago boxed to a draw with Dempsey. Keller also claims to have won a decision over Joe Beckett, English heavyweight, when the latter was fighting under another name.

Dempsey has been training daily for several weeks with Bill Tate, his negro sparring partner.

FRISCH IS WINNER IN CARROM TOURNEY

Defeats Owles, 50 to 39, in National Billiards and Lands in Triple Tie for Lead.

NATIONAL THREE-CUSHION BILLIARD STANDING.

Player.	W.	L.	H.R.	P.C.
J. Cosgrove.....	2	0	5	1000
W. Blumenthal	2	0	4	1000
H. Frisch	2	0	6	1000
F. G. Owles	1	1	7	.500
G. G. Owles	1	1	7	.500
C. Maxwell	0	2	4	.000
H. Frantzen	0	2	5	.000
G. E. Van Arsdale..	0	3	5	.000

One of the best played and most interesting matches of the American Amateur Billiard Association's national three-cushion championship tournament was staged at Joe Thum's Academy last night. Harry Frisch and F. G. Owles clashed in a game that was replete with excellent carrom playing and eventually was won by the former by 50 to 39. Throughout the eighty-eight innings only one deliberate safety shot was called, and it was made by Frisch.

Frisch's victory boosted him into a tie for first place with Joseph Cosgrove and William Blumenthal, each of whom has won two games and lost none. Frisch achieved his win by playing some great uphill billiards. He got away to a bad start, while Owles was winning along at a lively clip, and it was not until the seventy-fifth frame that Frisch finally succeeded in overhauling his opponent. At the end of that round the players were tied at 33 points apiece.

Up to that inning Owles had led. Frisch failed to count in the first thirteen times he went to the table. In his fourteenth inning he made a run of three points, and Owles was leading at that time by a score of 7 to 3. While Owles continued to hold his lead, he never was able to attain even a comfortable working margin. Frisch was always within three or four points of him.

It was during the last thirteen innings of the game that Frisch played some of the best three-cushion billiards seen in a tournament match in some time. He scored a total of 21 points in three innings. During this display he made two of his three high runs of four points each, and also made two of three points each. Although he appeared to have some difficulty with his stroke during the earlier innings he was steady and accurate during the closing rounds.

While Frisch was engaged in this steady run of good billiards Owles slowed up considerably. While Frisch was getting twenty-one points to thirteen innings, Owles was able to get but ten in the same number of turns at the table.

MAY HOLD TRIALS FOR BOXING HERE

Arrangements for Olympic Tests Depend Upon Legislative Decision.

The amateur boxing tryouts which will determine Uncle Sam's team for the Olympic games at Antwerp this year will be held in this city, if favorable action is taken by the legislators on the measures now before them, which, if adopted, would again legalize the sport in this State. This plan was disclosed yesterday by Frederick W. Rubien, secretary to the American Olympic Committee, of which Gustavus T. Kirby is President. Contingent on favorable legislative action, it is planned to hold the bouts either in Madison Square Garden, if that building can be secured for the occasion, or at one of the metropolitan baseball parks, possibly Ebbets Field, Brooklyn.

The possibility of the National A. A. U. Championship Tournament at Mechanics' Hall, Boston, April 5 and 6, serving as the decisive trials for the world's classic, was dismissed with finality by Mr. Rubien. The local A. A. U. leader said that the greatest argument against such a plan would be that the tournament would precede the team's sailing date by too great an interim to provide for success. Boxers who gained amateur titles at Boston in April might outgrow their classes while awaiting their departure for Belgium; they might be incapacitated through unexpected illness or accident and they might even answer the lure of the professional ring. These were some of the arguments Mr. Rubien advanced against making the National Title Tourhament the Olympic trials.

In support of his declaration favoring a delay in adopting definite plans for this sport, Mr. Rubien stressed the advantage to be gained by awaiting the outcome of the legislative deliberations. Not the least of the prospective benefits concerned the financial possibilities of such an important and attractive tournament. The competition would be of the greatest significance, while those who participated would include the cream of the country's amateur boxers.

Lynch Stops Eddie Segal.

BOSTON, Mass., March 4.—Joe Lynch, New York bantamweight, scored a knockout over Eddie Segal of Brooklyn here tonight in the third round of a twelve-round bout. Lynch set the pace from the start and landed almost at will, Segal saving himself from an earlier knockout by clinching. Early in the third round Lynch dropped Segal for the count of four, and in the last minute of the round he sent him to the mat with a right and left to the jaw. Segal was counted out.

Tunney Wins Another Bout.

Gene Tunney, Greenwich Village heavyweight, added another victory to his record last night at the City A. C. of Jersey City when he stopped Soldier McKinley in the fifth round of a scheduled eight-round bout. Tunney was scheduled to meet Dan O'Dowd in the main event, but O'Dowd was ill and McKinley was substituted.

McGoorty Loses London Bout.

LONDON, March 4.—Eddie McGoorty, the American light-heavyweight, was defeated tonight in the thirteenth round of a bout held in the Holborn Stadium by Frank Goddard, an English heavyweight boxer. McGoorty had been so badly punished that the referee stopped the fight.

Squash at Army and Navy Club.

Play was continued yesterday in the handicap squash tennis tournament of the Army and Navy Club with the following results:

First Round—A. C. Smith (+3), defeated G. N. Carnochan (+8), 15—6, 17—10; C. H. Ayres (+3), defeated G. Z. Aronstrum (+8 and one hand), 15—8, 15—9; K. McVaugh (+1), defeated R. E. Wigham (—3), 16—12, 15—10.

HERMAN'S DEMAND FOR WILDE MATCH

Bantamweight Champion Asks $25,000 to Meet Welshman in Bout for Title.

Special to The New York Times.

PHILADELPHIA, March 4.—A battle between Jimmy Wilde, ruler of the flyweight brigade, and Pete Herman, bantamweight champion, may take place in London in May or June. C. B. Cochran, the English promoter, is angling for the match, and if he can get Wilde to agree to allow Herman to enter the ring at 118 pounds ringside the contest will probably be held.

Cochran on Wednesday cabled Sam Goldman, Herman's manager, asking the terms for Herman to box the tiny Welshman. Goldman immediately replied: "Will accept contest end of May or early June. Twenty-five thousand dollars, four round-trip tickets, expenses, 25 per cent. of motion pictures. Wilde refusing to meet champion here probable cause of unfair criticism, thereby forcing me to insist on American referee. Easily selected by sporting writers. Must be twenty rounds. Weight England and this country for bantam class, 118 pounds. Herman will weigh in at that figure. Under these conditions match can be closed."

Wilde is holding out for 116 pounds ringside. Herman, however, absolutely refuses to make that figure. Herman wanted to box the little Briten in this country, but Jimmy would not hear of the match staged anywhere outside of England.

RADEBOLD WINS TWO BOUTS

Scores Decisive Victories in Amateur Boxing Tournament.

Silent Radebold, Union Settlement A. C. amateur boxer, added further to his ring conquests last night when he scored a brace of decisive victories in annexing the premier prize in the 128-pound class of the amateur boxing tournament conducted at the Society of Professional Auto Engineers' Club. Radebold, showing remarkable hitting power for a boxer of his weight, disposed of Harry Tarzan, Trinity A. C. of Brooklyn, in the first round of his trial bout. Later, in the final bout, the Union Settlement A. C. lad administered such a drubbing to Joseph Bianchi, unattached, that the bout was stopped in the second round.

I. Levine of the Clark House A. A. carried off the 110-pound prize, disposing of J. Elsner, Pastime A. C., in the second round of his trial bout, and gaining the judges' award over J. Daly, Grace A. C., in the final, after three interesting rounds. In the remaining class, at 145 pounds, Nick Florio of the Paulist A. C. carried off the premier prize without the formality of engaging in a bout. Florio drew a bye in the trials, and took the final by default from J. Martin, Pastime A. C., when the latter could not answer the summons to the ring because of an injured finger.

The summaries:

110-Pound Class—First Bout—I. Levine, Clark House A. A., defeated J. Elsner, Pastime A. C., two rounds, referee's decision. Second Bout—I. Daly, Grace A. C., defeated W. Murphy, East Side A. C., three rounds, judges' decision.

Final Bout—Levine defeated Daly, three rounds, judges' decision.

128-Pound Class—First Bout—Joseph Bianchi, unattached, defeated H. Reed, unattached, two rounds, referee's decision. Second Bout—Silent Radebold, Union Settlement A. C., defeated Harry Tarzan, Trinity Club, one round, referee's decision.

Final Bout—Radebold defeated Bianchi, two rounds, referee's decision.

145-Pound Class—J. Martin, Pastime A. C., defeated William Green, unattached, one round; referee's decision. Nick Florio, Paulist A. C., drew a bye.

Final Bout—Florio won from Martin by default.

110-Pound Class: Special Bout—W. O'Connell, Union Settlement A. C., defeated W. Powell, St. Christopher Club, four rounds; judges' decision.

125-Pound Class: Special Bout—M. Schwartz, unattached, defeated J. Gold, Clark House A. A., three rounds; judges' decision.

FOUNDED 1856

PRIME British woolens of pronounced fineness, loomed and finished with precision, merged with alert American designing and the superior touch of our skilled tailors, form the acme of clothes perfection.

Our Spring display of men's and young men's suits and overcoats typifies that high standard, and is further enhanced by distinctive pattern designs and price conservativeness.

Men's and boys' Spring attire—from head to foot—a fitting range of sizes.

BROKAW BROTHERS
1457-1463 BROADWAY
AT FORTY-SECOND STREET

JOHN DAVID
STEIN-BLOCH SMART CLOTHES
Broadway at 32nd Street
Facing Greeley Square

John David Presents
Springtime Shirts, From His
Town-Famous Basketweave, $2.75
To Magnificent Silks At $16.50

Shirts Which Span The Whole Range Of Gotham Good Taste. Unpretentious White Oxford Side By Side With The Kaleidoscopic Brilliance Of Many-Hued Silks. Patterns Privately Woven In Color-Motifs Personally Chosen. Prices Astonishingly Low For Quality Characteristically High. Your Appreciative Survey Of All These Is Cordially Bidden

EXCLUSIVE, BUT NOT EXPENSIVE

HONOLULU BOY FURNISHES BIG SURPRISE AT NEW ORLEANS

HONOLULU BOY IS AN EASY WINNER

Shows Startling Reversal in Capturing St. Helene Handicap at New Orleans.

BEATS ODDS-ON FAVORITE

Woodtrap, at 9 to 10, Tires in Stretch Run—Heavy Track Causes Many Scratches.

NEW ORLEANS, La., March 4.—Favored with an advantage in the weights and a track condition just suited to him, Honolulu Boy accomplished a rather startling form flipflop at Jefferson Park this afternoon, when he scored an easy victory over Woodtrap and Tailor Maid in winning the St. Helene Handicap, at a mile and three-sixteenths. He had nearly two lengths to spare at the end, while Woodtrap was second, four lengths in front of Tailor Maid, which only last Saturday set a new track record here for a mile and seventy yards.

Because the track was quite heavy, the scratching of entries was the general order of the day, and the fields were decidedly reduced, even in the events for the cheapest of horses. However, the scratches fell heaviest in the feature event, for which seven ha orifinally ben named. Omond, Prospector, Bondage and Piedra were withdrawn, leaving the contest to three.

The last time Honolulu Boy ran he finished seventh to Woodtrap in a field of eight over the mile and a sixteenth route, and was consequently given little consideration today. He was quoted at 5 to 1, while Woodtrap was heavily played and backed down from 6 to 5 to 9 to 10 at post time. Tailor Maid, though she had set a record recently, was as good as 8 to 5.

The fourth race, which was a six-furlong sprint for three-year-olds, brought out some good performers and resulted in one of the best contests of the day. This went to Anticipate, which scored at 8 to 1, but gained the decision over Who Cares by only a nose, while the latter saved the place from The Archer by only a head. Sweet Liberty, which had been sent to the post a favorite, quit to a walk after getting to the front in the first quarter.

R. H. Good's Reveler came to life in the sixth race, at a mile and a sixteenth, and fairly romped home for the first victory in his last seven starts. This was another winner which paid 8 to 1, Orenzo, the favorite, failing to finish in the money. Reveler moved up steadily from a rather slow start and caught the leaders at the turn into the stretch, from which point he moved away with ease, and had four lengths to spare at the finish. Puts and Calls also came from behind and with a strong finish took second, six lengths in front of Rappahannock. Orenzo got a running start, but after setting the pace for half a mile quit badly.

Lucy Kate, which made a very favorable impression in her last race when she was defeated by only a neck by Morning Face, raced herself out of the maiden class in the first event for two-year-old fillies over the three-and-a-half-furlong route. She has been improving with every race, and today had a world of speed and appeared to like the heavy track. She quickly caught Charlotte in the first furlong and then drew away until she had six lengths to spare at the finish. Gladys was second in a driving finish with Miss Fluvious, and had an advantage of only a nose.

W. R. Rowe's Goldcrest Boy, which has been a very consistent performer and is rarely out of the money, gave another good performance today in the final race, and won with ridiculous ease from J. C. Stone and Sky Pilot, among others, at a mile and three-sixteenths. He was a 3-to-5 choice, and his victory was one of the redeeming features of an otherwise bad day for the players. Goldcrest Boy never left the issue much in doubt. He assumed the lead at the start and gradually drew away until he had the race all to himself turning into the stretch, and he romped home six lengths in front. J. C. Stone finished strongly, as did Sky Pilot.

The summaries:

FIRST RACE—Maiden two-year-old fillies; purse $600; 3½ furlongs. Lucy Kate, 113 (Willis), 12 to 5, 4 to 5, and 1 to 3, first; Gladys, 113 (Pierce), 12 to 1, 4 to 1, and 2 to 1, second; Miss Fluvius, 113 (Troxler), 3 to 2, and 1 to 4, third. Time—0:45. Charlotte C., Margaret Rose, Letty Ree, Josephine K. and Bess Welsh also ran.

SECOND RACE—Four-year-olds and upward; claiming; purse $500; 5½ furlongs. Huzzas, 111 (Rodriguez), 15 to 1, 6 to 1, and 3 to 1, first; Valerie West, 105 (Hopkins), 5 to 1, 2 to 1, and even, second; La Balafre, 113 (Thurber), 12 to 1, 5 to 1 and 2 to 1, third. Time, 1:10 4-5. Miss Wright, Mayor Galvin, Maramus, Starter, Bellringer and Dr. Zeb also ran.

THIRD RACE—Four-year-olds and upward; claiming; purse $600; six furlongs. Opportunity, 112 (Dryer), 9 to 5, 7 to 10 and 1 to 4, first; Pullux, 110 (Zoller), 6 to 1, 2 to 1 and even, second; Blaise, 110 (Mooney), 3 to 1, even, and 2 to 5, third. Time, 1:17 1-5. Cobalt Lass, Bonstelle, Orderly and H. C. Basch also ran.

FOURTH RACE — Three-year-olds; purse $600; six furlongs. Anticipate, 105 (Wida), 8 to 1, 3 to 1 and 6 to 5, first; Who Cares, 107 (J. Howard), 10 to 1, 4 to 1 and 8 to 5, second; The Archer, 102 (Mooney), 4 to 1, 6 to 5 and 7 to 10, third. Time, 1:17 4-5. Valley Park Maid, Sister Helene, Fleer, Sweet Liberty and Enrico Caruso also ran.

FIFTH RACE—St. Helene Handicap; three-year-olds and upward; purse $700; one mile and three-sixteenths. Honolulu Boy, 107 (Thurber), 5 ot 1, even and out, first; Woodtrap, 116 (Mooney), 9 to 10 and out, second; Tailor Maid, 106 (Wida), 8 to 5 and out, third. Time 2:06 4-5.

SIXTH RACE—Four-year-olds and upward; claiming; purse $600; one mile and a sixteenth. Reveler, 106 (Warrington), 8 to 1, 6 to 2 and 6 to 5, first; Puts and Calls, 111 (Rodriquez), 8 to 1, 3 to 1 and 7 to 5, second; Rappahannock 3d, 105 (Kennedy), 10 to 1, 4 to 1 and 2 to 1, third. Time 1:54 1-5. Orenzo, Madras, Gingham, Kimpalong and Grandee also ran.

SEVENTH RACE—Three-year-olds and upward; claiming; purse $600; one mile and three-sixteenths. Goldcrest Boy, 110 (Zoller), 3 to 5, 1 to 4 and out, first; J. C. Stone, 107 (Richcreek), 9 to 2, 8 to 5 and 8 to 5, second; Sky Pilot, 115 (Wida), 12 to 1, 4 to 1 and 8 to 5, third. Time 2:07 1-5. Taniac, Aztec, King Neptune and Almina also ran.

Weather clear; track heavy.

NEW ORLEANS ENTRIES.

FIRST RACE—Purse $600, claiming, for two-year-olds; four furlongs. Miss Adrianne 104 pounds, Aunt Deda 104, Coombs 105, Tommie C. 105, *Joe Goodman 108, Morning Face 108, Fading Star 114, Mackelvaine 113.

SECOND RACE—Purse $600, for maidens three years old and upward; five and a half furlongs. Gloom 101 pounds, Mountain Girl 101, Richard V. 106, Satana 106, Cormoran 106, Dominican 106, Alonia 108, Durella 108, Helma 108, Ornella T. 108, Sir John Vergne 113, Columbia Tenn. 113, Brookland 113, Propaganda 113, Jazz Band 113.

THIRD RACE—Purse $600, for maidens three years old and upward; five and a half furlongs. Princess Lou 101 pounds, Maiden Voter 101, The Pirate 106, Mark West 106, Doctor Blues 106, Old Sinner 106, Speedy Foot 108, Tipford 113, Duc Du Guise 113, Neg 113, Gorham 113, Little D 113, Gas Mask 113, Polygamist 113.

FOURTH RACE—Purse $600, claiming, for three-year-olds; one mile and seventy yards. *Midia 95 pounds, *Boher Na Breena 95, *Emma J. 95, *Peggy C. 100, Betty Curry 100, *Battle Mountain 100, *Rib 105, Edith K. 103, Viola Gaffney 105, Red Domino 108, Challenger 110.

FIFTH RACE—Purse $700, allowances, Beyl Fund Purse, for four-year-olds and upward; six furlongs. Sir Grafton 103 pounds, Toe the Mark 106, Dixie Carroll 106, Stepson 106, Sweeping Glance 108, Hadrian 109, Applejack II. 113.

SIXTH RACE—Purse $600, claiming, for four-year-olds and upward; one mile and three-sixteenths. *W. H. Buckner 103 pounds, *Semper Stalwart 103, *Ben Hampson 106, Lucius 108, Capital City 108, *Iwin Iwin 110, Grumpy 111, Will Do 111, Waterproof 111, Crumpsall 115, Scourgeman 115.

SEVENTH RACE—Purse $600, claiming, for four-year-olds and upward; one mile and seventy yards. Frances Star 104 pounds, Raconteuse 105, *Mar Tom 105, *Juanita 3d 105, Baby Lynch 105, *Blue Thistle 105, *Tit for Tat, 105, Bronner 108, Umbala 109, Miss Filley 110, Christie 110, Indian Chant 110, Parrish 110, Dr. Levy 110, Sastn 110.

*Apprentice allowance claimed.

Weather clear, track heavy.

Minimum of $7,500 in Purses Daily at Bowie Spring Meeting

Racing Secretary Joseph McLennan of the Southern Maryland Agricultural Association announced here yesterday that a minimum of $7,500 would be distributed daily during the Spring meeting at Bowie in April. None of the overnight events will have a value of less than $1,000 and there will be a handicap each day with a value of at least $1,500.

Horsemen are beginning to ship to Bowie, Mr. McLennan reported, and applications for stable room already exceed the accommodations.

MUTUEL PLAYERS GET $97.80 FOR $2

Mary Fitzhugh's Victory at Havana Gives the Bank Considerable of a Jolt.

HAVANA, Cuba, March 4.—The followers of the mutuels were in their glory after Mary Fitzhugh won the opening event at the Oriental Park today. The recent races of the daughter of Ten Point were not promising, with the result that she was neglected in the mutuels today, and the record price for the present meeting was hung out after she outgamed Virgie Lee in a drive.

The price for a two-dollar ticket straight was $97.80, the place was $60.90 and the show was $15.40. In the books her price was 8 to 1 for first, 3 to 1 for place and 8 to 5 to show.

The results:

FIRST RACE—For maiden three-year-olds, claiming, purse $600; five and a half furlongs. Mary Fitzhugh, 101 pounds (Tryon), 8 to 1, 3 to 1, 8 to 5, first; Virgie Lee, 106 (Pickens), 5 to 1, 2 to 1, even, second; Mineral, 106 (Murray) 7 to 5, 3 to 5, and 1 to 5, third. Time—1:08 1-5. Vain Chick, Rockaree, Our Lester, Smallstone, Hot Foot and Sport Feeney also ran.

SECOND RACE—For four-year-olds and upward, claiming, purse $600; five and a half furlongs. Lima, 108 pounds (F. Hunt), 5 to 2, even, and 1 to 2, first; Bowell, 113 (Murray), 8 to 1, 3 to 1, and 8 to 5, second; Shasta, 116 (Carmody), 5 to 2, even, and 1 to 2, third. Time—1:07 3-5. Ballyconnell, Laura L., Willie Woods, Magic Mirror, Vadabelle, Pollyanna, Naomi Walton, Jutland, and Frederick Miller also ran.

THIRD RACE—For three-year-olds and upward, claiming, purse $800; six furlongs. Baby Bonds, 104 pounds (Carmody), 3 to 1, 6 to 5, and 2 to 5, first; Littlecote, 106 (Chiavetta), 6 to 1, 5 to 2, and 6 to 5, second; Sentry, 101 (Lux), 8 to 1, 3 to 1, and 8 to 5, third. Time—1:13 2-5. Daisy L., Acclamation, Blanche Donalton, Lady Langden, Peaceful Star, Br'er Fox, Cynrus, and Half and Half also ran.

FOURTH RACE—For three-year-olds and upward, claiming, purse $800; six furlongs. Apple Jack, 114 pounds (Murray), 8 to 1, 3 to 1, and 8 to 5, first; Hasty Cora, 107 (Lux), 7 to 1, 3 to 1, and 4 to 5, second; Frank Burke, 114 (McCrann), 10 to 1, 4 to 1, and 2 to 1, third. Time—1:13 2-5. Honest George, Unwise Child, Slippery Silver, Jack Healy, Iron Boy, Bon Otis, Top Rung and Frascuelo also ran.

FIFTH RACE—For three-year-olds and upward, handicap, purse $800; mile and fifty yards. *Mlle. Dazie, 96 pounds (F. Hunt), 5 to 1, 2 to 1, and even, first; Scotch Verdict, 99 (Lux), 4 to 1, 7 to 5, and 7 to 10, second; Kiku, 105 (Carmody), 5 to 2, even, and 1 to 2, third. Time—1:41 4-5. Black Prince, *War Spirit, Tufter and Iolite also ran.

SIXTH RACE—For three-year-olds and upward, claiming, purse $600; mile and a sixteenth. Kilkenny, 108 pounds (Fator), 7 to 5, 7 to 10, and 1 to 3 first; Miss Sweep, 111 (Garner), 3 to 1, 6 to 5, and 3 to 5, second; Litholick, 108 (Barnes), 10 to 1, 4 to 1, and 2 to 1, third. Time—1:47 2-5. Exempted, Cork, Dick Benson, Rhymer and Silver Sandals also ran.

*Coupled.

HAVANA ENTRIES.

FIRST RACE—For 3-year-olds and upward; claiming; purse $600; six furlongs. *Smallstone, 90 pounds; *Ben Butler, 103; Plaid Kilts, 103; *The Sioux, 106; Red Williams, 108; *Flash of Steel, 110; *Front Royal, 110; *Sea Beach, 110.

SECOND RACE—For 3-year-olds and upward; claiming; purse $600; six furlongs. *Bella Wilfer, 101 pounds; *Sophie K., 104; Snow Queen, 105; Fortune's Favor, 110; *Prince Bonero, 110; Royal, 111; *Twenty-seven, 113; King Worth, 115.

THIRD RACE—For three-year-olds; claiming; purse $800; 5½ furlongs. *Incinerator, 103 pounds; *Hush, 103; Perfect Lady, 105; *Little One, 105; Miss Larue M., 106; *Northern Belle, 106; *Superior, 106; Punctual, 108; *Diomed, 108; Polar Cub, 110.

FOURTH RACE—For three-year-olds and upward; claiming; purse $800; 5½ furlongs. Rora, 98 pounds; Mike Dixon, 100; Golden Change, 100; John, Jr., 100; Ed Garrison, 103; Little Nephew, 103; Encore, 113.

FIFTH RACE—For 3-year-olds and upward; claiming; purse $800; one mile and fifty yards. *Exempted, 102 pounds; *Blanca, 102; Zole, 107; *Maxim's Choice, 108; *Ralph S., 108; *Ned Mileybright, 108; *Manokin, 111.

SIXTH RACE—For 3-year-olds and upward; claiming; purse $600; one mile. *Lucky Pearl, 103 pounds; *High Gear, 106; *Harlock, 106; *Timothy J. Hogan, 106; *Thornbloom, 108; *Betterton, 109; *Baby Gal, 109.

*Apprentice allowance claimed.

Weather clear; track fast.

TO GRADE HORSES IN RACES.

Special Handicaps Will Be an Innovation at Pimlico.

A series of three graded handicaps which are designed to bring together in each event horses of approximately the same ability and thus afford a better opportunity to horses of the lower classifications to display their merit, will be held at the Spring meeting at Pimlico in May. Details of the plan have been worked out by Frank J. Bryan with the idea of bringing about more satisfactory contests than are possible under the method of straight handicapping regardless of the class of horses.

The idea was suggested because of the numerous occasions when a horse of fair ability failed repeatedly to win against good horses despite advantages in the weights, and chiefly because the imposts were so light that good jockeys could not be had. The new method will permit horses to carry sufficient weight to enable owners to get the experienced riders and at the same time the horses will not be asked to go out of their class.

The handicaps will be arranged in the following manner; Entries, for which there will be no charge, will close at a specified time and the list of horses named will be handed to a committee of three which will give each horse a rating and announce the result of grading. The horses will be divided then into three divisions as nearly equal in numbers as possible, each division to be governed by the ratings. As an example, in the event of thirty horses accepting, the ten with the highest rating will be assigned to Class A, the next ten to Class B, and the remainder to Class C.

The handicappers will then assign the weights for all the horses in each division, 126 pounds being the top weight in each instance. Each division will be handicapped according to the horses entered therein. Therefore, Purchase, Sir Barton and others of the first rank would run in Class A and be assigned weights independently of the other divisions. A horse which ordinarily would get a big pull in the weights from Purchase might easily head the Class B entries with 126 pounds, and so on through the three classes.

By grading the horses into classes it is possible to make the weights such in each class that the more capable riders can be utilized. This will insure an equal chance, not only as regards weights, but also as regards ability of riders. The graded races, implying that the best will compete among themselves, the middle raters together and the lightweight division among horses of their own calibre, have already made a strong appeal to horsemen who have considered the plan. It will be watched closely as an experiment.

REACH SEMI-FINALS IN PINEHURST GOLF

Messmore, Graham, Merriman and Newton Are Survivors in Spring Tournament.

Special to The New York Times.

PINEHURST, N. C., March 4.—The second match round in the annual Spring tournament was disposed of at Pinehurst today and play brought down to the semi-final stage.

The only close match in the first sixteen was played by Carman Messmore of Ardsley and Franklin Gates of Moore County. Messmore won, 1 up. Sam Graham of Greenwich, the medalist, went out in 34 against C. H. Banes of Philadelphia and had the match on ice at the turn. Graham took things easier coming home, but finished with a 73 and won by 3 and 6.

B. P. Merriman of Waterbury, twice Connecticut State champion, played against T. S. Fuller of Ardsley and won by 3 and 2. Merriman had an 80. F. C. Newton of Brookline, Staten Island champion and Captain of the Massachusetts Leslie Cup team, defeated W. W. Whitcomb of Worcester by 4 and 3, and went around in 38–38—76, including a six on the last hole. Newton's best stunt happened at the fourteenth, where he played his third out on a trap to the green and went down in 4, a stroke under par.

The summaries:

First Sixteen.

Second Round—Carman Messmore, Ardsley, defeated Franklin Gates, Moore County, 1 up; Sam Graham, Greenwich, defeated Charles H. Banes, Merion, 3 and 6; B. P. Merriam, Waterbury, defeated T. S. Fuller, Ardsley, 3 and 2; F. C. Newton, Brookline, defeated W. A. Whitcomb, Worcester, 4 and 3.

Second Sixteen.

Second Round—G. S. Proctor, Oakmont, defeated G. M. Howard, Halifax, 1 up (21 holes); C. L. Becker, Philadelphia, defeated W. H. Fuller, Worcester, 2 and 1; J. N. Stearns, Jr., Nassau, defeated Donald Parson, Youngstown, 4 and 2.

MRS. BARLOW'S TOTAL LOW.

Leads in First Round of Silver Foils Golf at Pinehurst.

Special to The New York Times.

PINEHURST, N. C., March 4.—The first 18 holes of the Silver Foils annual golf tournament were played here today and the concluding round will be played tomorrow. Mrs. Ronald H. Barlow of Philadelphia, who is defending her title, led the field of 44 contestants at the end of today's round with a score of 46–45—94. She was the only player to make a hole under par, getting a 2 on the eleventh.

Mrs. John D. Chapman of Greenwich had a 98, and Mrs. Dorothy Campbell Hurd of Pittsburgh a 96. Mrs. Myra Helmer Pritchard of Midlothian took 52 to go out, but came home in 47 for a 99. The following finished in 102 or better:

Mrs. R. H. Barlow, Merion, 46, 48—94; Mrs. J. D. Chapman, Greenwich, 48, 47—95; Mrs. J. V. Hurd, Pittsburgh, 50, 48—98; Mrs. J. S. Pritchard, Midlothian, 52, 47—99; Mrs. Spencer Waters, Apawamis, 50, 51—101; Mrs. F. P. Wanner, Hempstead, 53, 49—102; Miss Winifred V. Cullen, Canoe Brook, 50, 52—102.

GOV. EDWARDS AS STARTER.

Will Fire Opening Gun in Six-Day Bicycle Race at the Garden.

An invitation to start the six-day race at Madison Square Garden midnight Sunday has been accepted by Governor Edward I. Edwards of New Jersey. The Governor has been a bike fan for years and will send the strongest field away that has ever entered a six-day grind. Fourteen teams have been listed for the race, six of them being made up of the star cyclists of Europe.

Alfred Goullet is out to equal Joe Fogler's record of winning five Garden races, having annexed four of the famous classics already. Goullet is teamed with Jake Magin, who won the 1917 race with him, the combination being one of the popular choices in the coming contest. Egg and Madden make up a team that is to be feared, and the fans will be able to get a fair idea of the present condition and ability of Egg and Goullet when they meet in a mile match and a pursuit race tomorrow night at the sprint meet.

All the riders will have their final workouts on the Garden track tomorrow when they will be instructed regarding the rules that will govern the race. One rule that will be strictly enforced is that a rider will not be allowed to relieve his partner until the latter comes to a complete stop in front of his camp.

GUARDSMEN IN ATHLETICS.

Fourteenth Regiment A. A. Organized in Brooklyn—Baker Coach.

Officers of the Fourteenth Regiment of Brooklyn have organized the Fourteenth Regiment A. A. and yesterday affiliated with the Amateur Athletic Union. Colonel Frederick Baldwin has been elected President; Captain L. C. Bellows, Secretary and Chairman of the Athletic Committee, and Lieutenant Frederick Baldwin, Treasurer. Homer Baker, local half-mile champion, has volunteered to coach the regiment members in track and field sport.

Baker is a member of Company B and will wear the regiment's colors in all military athletic activities. More than fifty members of the outfit have shown promise in athletic tests, and, in order to develop these guardsmen, together with others who will be induced to take up competition, Baker plans to hold training sessions three nights each week.

The regiment will conduct a set of games April 21, at which six events for members of the regiment will be contested, together with a similar number of open A. A. U. competitions.

A gymnasium, fully equipped with modern apparatus, has been installed, providing facilities for boxing, wrestling, basket ball and handball. In addition tennis courts are being placed at the disposal of members.

N. Y. AGGIES' FIVE WINS.

Closes Basket Ball Season with 23 to 21 Defeat of State College.

Playing their final game of the season, the New York Aggies gained an impressive victory in basket ball on their home court in Farmingdale last night, defeating the New York State College five in one of the most bitterly contested games of the season. The score was 23 to 21.

The lineup:

N. Y. AGGIES (23).		STATE COL. (21).
Nichols	R. F.	Cassavant
Van Pelt	L. F.	Mason
Tuthill	C.	Springman
Powers	R. G.	Polt
Wenger	L. G.	Lobdell

Goals from floor—Nichols (5), Van Pelt, Tuthill (2), Wenger, Cassavant (3), Mason (2), Springman. Goals from foul—Nichols (5), Springman (9).

Referee—Mr. Carroll. Time of halves—Twenty minutes.

Mrs. Worley Wins on Links.

Special to The New York Times.

ORMOND BEACH, Fla., March 4.—Mrs. J. D. Worley of Aurora, Ill., repeated her victory of last season today when she won the annual women's invitation tournament on the Ormond Beach Golf Links in the final round. She met and defeated Miss E. M. Lightner of the Town and Country Club of St. Louis, 4 and 3. In the second eight Mrs. R. A. McCord of Greenwich, Conn., defeated Mrs. W. D. Chapin of Englewood, 2 and 1.

Columbia Polo Ists Play Tonight.

The Columbia water polo team, now leading the league, will make a bid to put the title beyond danger tonight at Philadelphia against the University of Pennsylvania. A victory for the New Yorkers will prevent Princeton from getting more than a tie for first place and will practically clinch the championship, since Columbia's final game is with C. C. N. Y., the cellar champions.

N. Y. A. C. AWARDED STATE TRAPSHOOT

Championship to be Held at Travers Island May 4-6—Other Dates Announced.

More than 400 applications for registered trapshooting tournaments were acted upon by the sub-committee appointed by the General Committee of the American Trapshooting Association at its second final meeting yesterday afternoon at the headquarters of the association in this city. With few exceptions a favorable report was made on all of the applications. The exceptions were where there was a conflict of dates which necessitated the return of the applications, with a view to obtaining additional specifications of other dates to avoid conflicts and the consequent injury in point of attendance at the several tournaments affected.

Of principal importance to the trapshooters in New York State was the awarding of the State championship to the New York Athletic Club. It will be conducted at Travers Island on May 4-6. Although there are forty-eight States, there are only forty-six State association tournaments to be held. Nevada is affiliated with California and New Mexico with Colorado. The District of Columbia is affiliated with the Maryland State Association. So far thirty-seven of the forty-six State associations have been granted registration, and only difficulties of a minor nature stand in the way of taking care of the entire list.

Of additional interest to the shooters in this section of the country are the awarding of the dates for the State championship shoots to be held in nearby States. New Jersey's title will be shot for at Phillipsburg on May 12-15; Pennsylvania, at Harrisburg, June 8-11; Massachusetts, at Quincy, June 17-19; Delaware, at Wilmington, June 4-5; Maryland and District of Columbia, at Baltimore, April 30-May 1.

The dates and places sanctioned for the State championships and the provincial tournaments in Canada follow. Where the dates have been omitted they have not yet been approved:

STATE TOURNAMENTS.

Birmingham, Ala., dates not named; Kingman, Ariz., April 9-11; Little Rock, Ark., date not named; Visalia, Cal., April 16-18; Greeley, Col., June 18-20; Harvard, Conn., June 11-12; Wilmington, Del., June 4-5; Fort Myers, Fla., April 6-8; Atlanta, Ga., May 3-5; Wallace, Idaho, July 5-6; Chicago, Ill., dates not named; South Bend, Ind., July 5-6; Des Moines, Iowa, June 7-9; Winfield, Kan., May 10-12; Louisville, Ky., July 30-31; Lake Charles, La., dates not named; Waterville, Me., dates not named; Baltimore, Md., and Dist. of Col., April 30-May 1; Quincy, Mass., June 17-19; Battle Creek, Mich., July 4-5; Fort Snelling, Minn., June 28-30; Clarksdale, Miss., May 11-13; Poplar Bluff, Mo., May 25-27; Kalispell, Mon., July 11-13; Hastings, Neb., May 28-27; Portsmouth, N. H., June 30-July 1; Phillipsburg, N. J., May 18-15; Travers Island, N. Y., May 4-6; Pinehurst, N. C., April 22-23; Minot, N. D., dates not named; Cincinnati, Ohio, June 2-4; McAlester, Okla., dates not named; Portland, Ore., May 22-24; Harrisburg, Pa., June 8-11; Rhode Island, place and dates not named; Moose Jaw, Saskatchewan, July 22-23; Columbia, S. C., June 8-9; Mobridge, S. D., June 14-15; Nashville, Tenn., dates not named; Wichita Falls, Texas, May 17-20; Salt Lake City, Utah, May 30-31; Burlington, Vt., June 23-24; Norfolk, Va., July 5-6; Tacoma, Wash., May 1-3; Richwood, W. Va., June 16-18; Milwaukee, Wis., June 19-20; Douglas, Wyo., June 6-8.

CANADIAN PROVINCIAL TOURNAMENTS.

Ottawa, Eastern Canada, June 15-17; Vancouver, B. C., July 1-2; Winnipeg, July 1-2; Manitoba-Saskatchewan, July 1-2.

STRONG REVOLVER TEAM.

Officials, in Conference, Decide to Send 7 or 8 Shooters to Antwerp.

The revolver team which will represent America in the Olympic Games at Antwerp, Belgium, this year will include seven or eight of the country's leading revolver marksmen, according to information disclosed yesterday, following a conference at the Columbia University Club. The conference was attended by Gustavus T. Kirby, President, and Frederick W. Rubien, Secretary, of the American Olympic Committee, and Lieut. Reginald H. Sayre, of the United States Revolver Association, a former revolver shooting champion, who captained the Olympic team at Stockholm in 1912.

Announcement of the details of the conference was deferred, awaiting further developments. It is understood, however, that a definite policy was discussed and tentative arrangements made for a series of tryouts, similar to the trial program which will govern the selection of the various other teams which will compete at Antwerp. The competitions will be held under the auspices of the United States Revolver Association. This plan will be submitted to the next meeting of the American Olympic Committee at the New York A. C. March 13.

College Golf Matches First on Metropolitan Schedule

Unless some nearby country clubs try to usurp the honor with an early invitation tournament, the Metropolitan golfing season will be ushered in this Spring by college linksmen. The first event in this district will be the meeting of Yale and Columbia over the Greenwich links on May 1. This unusually early date is two weeks in advance of any other golf tourney so far arranged. Altogether six matches between college teams have been scheduled in the Metropolitan district, with one date, May 14, disputed. Both Harvard and Princeton claim to have booked Columbia for that day. The five other events on nearby courses follow:

May 1—Columbia vs. Yale at Greenwich.

May 7—Columbia vs. Williams at Garden City.

May 15—Harvard vs. Princeton at Englewood.

May 22—Princeton vs. Yale at Nassau.

May 28—Princeton vs. Cornell at Greenwich.

ELI CREW POLICY OUTLINED.

Nickalls Will Prepare 150-Pound Eight for American Henley.

Special to The New York Times.

NEW HAVEN, Conn., March 4.—In outlining his policy for the season Head Coach Guy Nickalls of the Yale crew, who reached here yesterday, gave the following statement tonight to The Yale Daily News:

"Yale will again use the modified English stroke this Spring, the stroke which won victories in 1914 and 1915. Every effort will be put forth to make rowing a pleasure and recreation this year.

"Every candidate will be urged to report for the squad whether he has any special talent or not. From the crew material a 150-pound crew will be selected to row at the American Henley. It is unfortunate that conflicting schedules will not allow one of the Yale or Harvard crews to cross the ocean and compete in the English Henley this year.

"It was a great pleasure for me to find on my arrival today that everything had been prepared for the season. The services of George Van Sanford and W. J. Adams have been secured as assistant coaches for the season."

SOPHOMORES NOW LEAD.

Pass Junior Team in Columbia Interclass Track Meet.

In the second day's events of the annual interclass track meet at Columbia yesterday the Sophomores passed the Juniors in the point score by taking first place in two of the three events. D. W. Hudson of the class of 1922 won the two-mile run, and F. F. Fargo, a classmate, heaved the 12-pound shot 43 feet 8 inches, 2 inches better than his nearest opponent.

The point score is now as follows: Sophomores, 28½; Juniors, 22; Seniors, 15½; Freshmen, 13. The meet will end next Thursday, when the last three events will be run off.

In the interfraternity relay race yesterday seven fraternities won in the first heats and moved up to the second round, which will be contested this afternoon. The semi-finals and finals will be held tomorrow. The successful contestants yesterday were: Sigma Nu, Phi Delta Theta, Zeta Psi, Delta Phi, Sigma Alpha Epsilon, Phi Kappa Psi, and Sigma Chi.

The summaries:

Two-Mile Run—Won by D. W. Hudson, '22; H. J. Lowenkopf, '21, second; R. Knox, '22, third; A. W. Haskell, '21, fourth. Time—10:13:00.

176-Yard Run—Won by V. Graeb, '23; E. L. Taylor, '20, second; J. M. McIlrath, '20, third; C. M. Withus, '20, and K. C. King, '22, dead heat for fourth. Time—0:19 2-5.

Twelve-Pound Shotput—Won by F. F. Fargo, '22, 43 feet 8 inches; L. W. Zychlinski, '20, 43 feet 6 inches, second; R. R. Armstrong, '21, 42 feet 5 inches, third; E. A. Myers, '23, 42 feet 3 inches, fourth.

DRISCOLL ENTERS GAMES.

Yale Athlete to Compete in 1,000-Yard Run Tomorrow Night.

Billy Queal, assistant trainer of the Yale track and field team, yesterday submitted the entry of E. Driscoll of Yale for the Memorial 1,000-yard special run, which will be one of the principal events at the Post Office Clerks' games at the 60th Regiment Armory tomorrow night. The Yale runner, who has already shown considerable promise at the middle distances, will start against a select field in quest of this prize. Among the other runners entered are Jack Sellers of the New York A. C., Sid Gable, Millrose A. A., and Allen Swede of Princeton.

Officials of the meet expect greater success than has ever before attended this annual fixture. A total of 1,104 entries have been received, a record number for the present board floor season, and one of the largest ever received for local competition.

Monroe Clothes
"New York Styles America"
Monroe Clothes New York"
Monroe Clothes for Spring
Ready for You at Less Than Current Prices

You can confer no greater favor to your neighbor or business associate than to direct him, or better still, come along with him to the nearest Upstairs Monroe Clothes Shop for new Spring Clothes.

For Spring we have made a supreme effort. Our upstairs shops are virtually overflowing with handsome new Spring Suits and lightweight Top Coats—that will prove a delight to the thousands of our friends who again will buy Monroe Clothes for Spring and for the new thousands who will be recommended to us.

Monroe Clothes not only faithfully portray the newest Spring ideas but they offer that high quality of fabric and workmanship that makes certain both continuous good looks and lasting long wear.

If we operated under the same expense conditions as the average clothier, Monroe Clothes at our prices wouldn't be possible—**but we don't.** You not only benefit by reason of our vast purchasing power as America's Largest Clothiers but you reap additional savings because you buy Monroe Clothes.

—direct from the maker
—via our low rent upstairs shops
—from America's Largest Clothiers

Suits—Topcoats—Evening Clothes

$35.-$40.-$50.-$60.

and a Limited Assortment at $25. and $30.

MANHATTAN
42nd Street cor. B'way.
50 E. 42nd " " Madison
Nassau " " Frankfort
5 Cortlandt " " B'way
14th St. opp. Acad. Music
34th Street, Cor. B'way
59th " at Col. Circle
125th " cor. 7th Ave.
Chrystie Street at Canal

No Charge for Alterations

America's Largest Clothiers

BRONX
Bergen Ave. at 149th St.
BROOKLYN
Court and Montague St.
Fulton and Hoyt Street
587 Fulton at Flatbush
NEWARK—151 Market Street
JERSEY CITY—Newark Ave. & Bay
PATERSON—220 Main Street
YONKERS—Getty Square

Satisfaction Guaranteed

Monroe $13.50 Jr. $16.50 Clothes
Sizes 8 to 18
Two Pairs of Pants

Monroe $13.50 Jr. $16.50 Overcoats
Sizes 8 to 18

Monroe Clothes
"New York Styles America" Monroe Clothes New York"

MALLORY HATS

A MILLION men wear Mallory Hats Because Mallory Hats have never lowered their quality — no matter how high materials have been.

New Spring Styles now showing—see them

NEW YORK CITY — Saks & Company
BROOKLYN, N. Y. — F. N. Newcomb
YONKERS, N. Y. — Gideon H. Peck
NEW ROCHELLE, N. Y. — I. B. Cohen
NEWBURGH, N. Y. — The Four
ELIZABETH, N. J. — J. P. Weber & Son
JERSEY CITY, N. J. — Julius Berger
HOBOKEN, N. J. — Wear-Best Clothing Co.
NEW BRUNSWICK, N. J. — Houghton & Strauss
NORWALK, CONN. — Rogers & Stevens
STAMFORD, CONN. — Hendrie & Lovatt
DANBURY, CONN. — Levy Bros.
NEW HAVEN, CONN. — C. E. Longley Co. J. L. Disbrow & Co. Farrell & Deakin
BRIDGEPORT, CONN. — Bill's Hat Store

The MALLORY HAT CO., Inc., 234 Fifth Ave., N. Y., Factory, Danbury, Conn.

Vitri-Flux

TRADE MARK

For Concrete and Cement Products

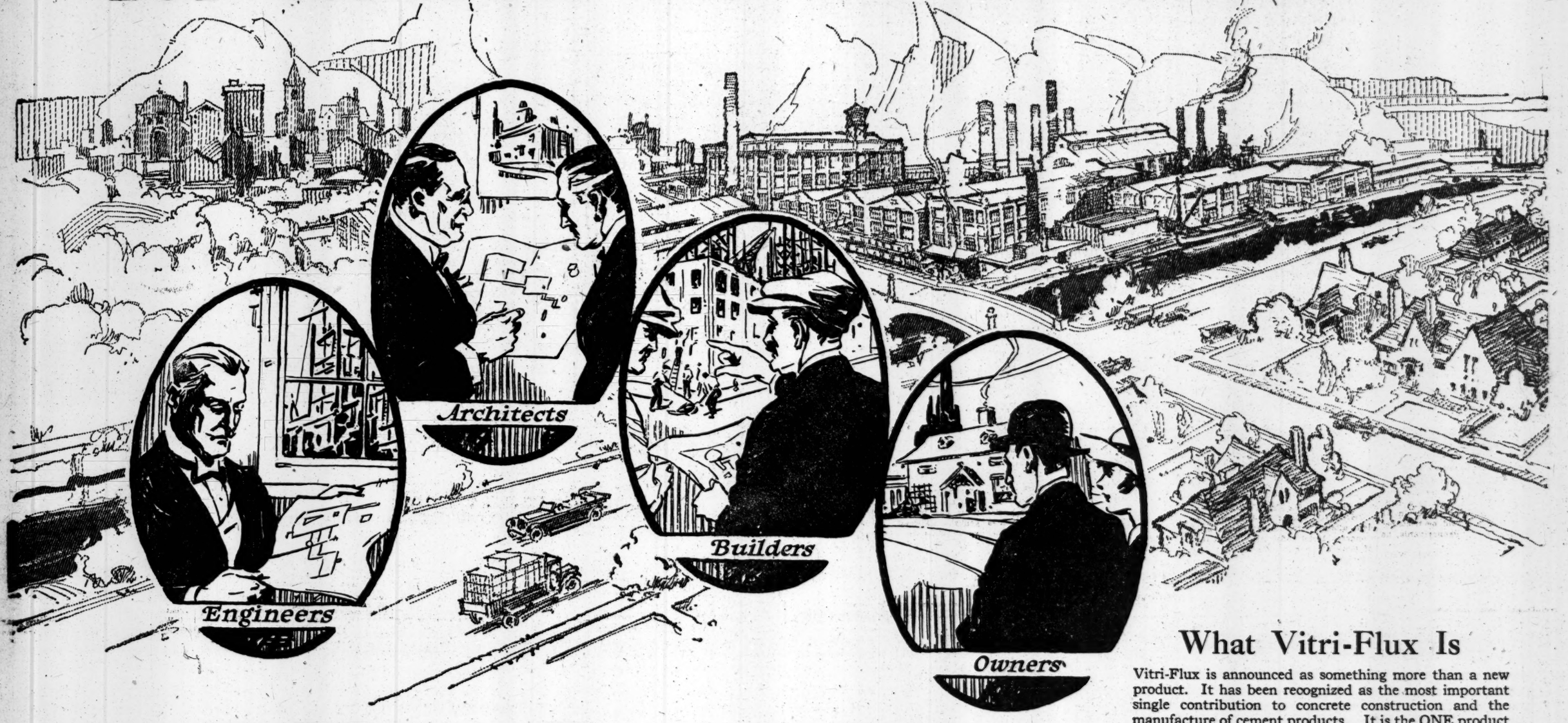

"I Have Found It!"

Said the Eminent Engineer

A FORTNIGHT ago a meeting of technical men was held in Chicago. More than four hundred of the leading cement and concrete engineers and architects were gathered in convention.

The discussion turned to hardening concrete—making it denser, tougher and waterproof.

One after another, architects and engineers, arose and told of their personal experiences with the various flush-on and similar solutions used for hardening or waterproofing concrete.

No one reported satisfaction. The consensus of opinion for the entire convention seemed to be that this great need of the concrete world was still to be filled.

Then arose the Eminent Engineer. (Name furnished on request).

"I have found a solution," he said quietly, "for hardening, strengthening and waterproofing concrete. I have tested it under actual working conditions. I have found that it meets our problem of securing a denser, harder and tougher concrete."

The convention hall was quiet. All eyes rested on the Eminent Engineer. Every man there knew the reputation of the speaker—knew that his judgment was unquestionable.

"This solution," continued the Eminent Engineer, "is an integral chemical compound in liquid form, which is added to the water, in the mixer.

"In one series of tests, with 28-day-old concrete, it increased the compressive strength of concrete 58%

"It increased the tensile strength 24%

"It reduced the absorption to practically nothing.

"This product makes concrete work far safer in freezing weather, by materially lowering the freezing point of the mixture. It also materially accelerates setting and makes less troweling necessary."

There was a deep silence for a moment. Every man there knew the importance of this announcement by one of their foremost authorities; knew the new possibilities, the greater service and increased permanence it promised in concrete construction.

"What is it?" they asked—"What does it cost? How does it work?"

The Eminent Engineer hesitated a moment. Then he spoke.

"It is Vitri-Flux," he said.

Then, as the engineers gathered round him, he explained its technical aspects.

"This liquid works in three ways," he said. "It increases hydration by reducing surface tension of the water. It hastens hardening by stimulating the chemical action of the setting process. It toughens the mortar content and increases the density of the product by its lubricating action.

"I find that it 'welds' the aggregate into an almost vitreous, practically impervious mass, of far greater strength than ordinary concrete."

* * * * * * * * * *

Vitri-Flux comes in steel drums—at a list price (subject to quantity discounts) of $1.30 per gallon. Its cost, however, is more than met by the saving in construction cost made possible by its use.

What Vitri-Flux Is

Vitri-Flux is announced as something more than a new product. It has been recognized as the most important single contribution to concrete construction and the manufacture of cement products. It is the ONE product which permanently hardens, STRENGTHENS and waterproofs concrete so effectively as to vitally increase its value as a medium.

Wherever cement is used, Vitri-Flux quickens construction and improves and lengthens service.

In construction work its use is particularly demanded where great wear or other difficult conditions are to be met. For roads and floors especially its use is indispensable.

Because of its vitreous, welding effect upon cement, Vitri-Flux is demanded in the manufacture of cement products. Especially is it valuable wherever increased hardness, toughness, waterproofing, density and quick setting are necessary. For example, the country's largest concrete-brick plant, now nearing completion, will manufacture concrete bricks made with Vitri-Flux. These bricks, made without high pressure, will be waterproof, and harder, tougher and stronger than any concrete brick hitherto known.

VITRI-FLUX is an integral flux—a liquid added in the mixer—(one part Vitri-Flux to 10 parts water)—which permanently hardens, strengthens and waterproofs all concrete mixtures. It gives to commercial concrete a hitherto unheard-of density, hardness and toughness, in addition to waterproofing it.

Recognized by Authorities

Vitri-Flux has been exhaustively tested by leading authorities in officially recognized laboratories. It has been investigated and ENDORSED by the Investigating Committee of Architects and Engineers of New York City. It was received with enthusiastic acclaim at the meeting of the Concrete Institute at Chicago two weeks ago.

The Technical staff of the Granitex Company invites inquiries regarding Vitri-Flux, and offers its co-operation on any matters involving concrete. Write for data and specifications—or telephone Vanderbilt 7543.

* * * *

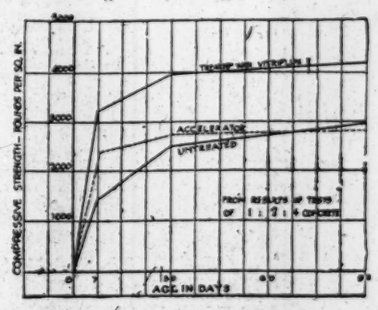

This Graph represents hardness at different ages of
1. Plain concrete.
2. Concrete treated with one of the best "accelerators" on the market.
3. Concrete treated with Vitri-Flux.

Note the 58% increase in crushing strength in 28 days gained only by concrete treated with Vitri-Flux.

The GRANITEX COMPANY 171 MADISON AVE. NEW YORK CITY

BERGDOLL COUNSEL FIGHT ARMY TRIAL

Court-Martial Begins Despite Protest, Pending Habeas Corpus Hearing Today.

MOTHER'S TESTIMONY READ

Told Medical Board That Found Son Sane He Was "Easily Frightened."

HAD "FITS" AND "RAN AWAY"

Allowance Large to Accustom Him to Riches—Studied When in Jail for Speeding.

After a stubbornly fought legal battle, in which counsel for the defense were accused of dilatory tactics, the court-martial on Governor's Island of Grover Cleveland Bergdoll, the wealthy young Philadelphian, charged with desertion after failure to appear when called for military service, was adjourned late yesterday afternoon until the accused is again in the custody of the military authorities of the Department of the East.

Today, in response to a writ of habeas corpus granted by Judge Learned Hand, Lieut. Gen. Robert Lee Bullard, Commander of the Eastern Department, must produce Bergdoll in the Federal District Court and show cause why the prisoner should be tried by a military rather than a civil court for alleged violation of the Selective Service act. If Judge Hand releases Bergdoll in the General's custody and Harry Weinberger of the prisoner's counsel, is unsuccessful in asking for a stay from the Supreme Court, the trial by general court-martial will continue. Whatever the outcome of the proceedings, it will establish a precedent for the prosecution of 171,000 other young men who failed to obey the call to the colors.

Yesterday morning Bergdoll was taken under guard from Castle Williams to appear at the convening of the court-martial. After he had pleaded not guilty, Captain Robert E. Hannay, Assistant Trial Judge Advocate, read extracts from the Selective Service act relating to those failing to appear in the draft. This brought Weinberger to his feet.

Jurisdiction Questioned.

A court-martial had no jurisdiction in the matter, he argued, because the prisoner, who must be delivered to a Federal court today, was no longer in its custody. His client should be tried before a regular court in Pennsylvania, he said.

"This is a peculiar case," said Weinberger. "This is a rich man pleading for the same rights accorded a poor man, and he is entitled to his day in court."

Weinberger said the defense would show that there never had been any violation of the draft law by Bergdoll. The action of the Philadelphia Local Board in threatening Bergdoll with punishment "scared" his client into running away, and therefore, asserted Weinberger, the local board, not Bergdoll, was responsible for violation of the law.

Lieut. Col. Charles C. Gresson, Trial Judge Advocate, said that so long as Bergdoll was in military custody he was subject to military regulations. Until the prisoner goes before Judge Hand today, he could "drill, stand guard or stand trial as a deserter." The fact, he said, that Bergdoll had been indicted by Pennsylvania courts for violation of the draft law did not place him in jeopardy by trial twice for the same offense.

This motion for adjournment was not sustained by the court of officers, but both Weinberger and Captain Bruce R. Campbell, Bergdoll's military counsel, continued their objections throughout the day. This irritated Colonel Gresson that he denounced what he termed the defense's "dilatory tactics" which were "gumming the game."

In the afternoon the report of the board of officers detailed to determine Bergdoll's sanity was presented. Under military law once the defense raises the question of a prisoners' mental condition the prosecution must prove the defendant is sane.

Alienists Retained by Mother.

The retention of Drs. Smith Ely Jelliffe and Menas S. Gregory, New York alienists, by Mrs. Bergdoll indicates that the defense may attempt to prove Bergdoll mentally unbalanced.

This was brought out yesterday by the introduction of Mrs. Bergdoll's testimony concerning her son's mental condition in the medical officer's report. The report was introduced after a futile attempt by the defense to prove that the board of medical officers who pronounced Bergdoll sane was illegally appointed.

The defense next insisted upon the reading of the entire testimony taken by the medical officers. This reading was not completed when court adjourned.

The reading of Mrs. Bergdoll's testimony injected the only light touch in the day's proceeding. Until he was 15 Grover was subjected to "fits" and "made faces," his mother said. He was "easily frightened" and when in that state "desired to run away." Her son had fallen from airplanes, crashed into telegraph poles driving racing cars, and had his head nearly severed by a wire while racing on the automobile speedway at the San Francisco World Exhibition.

When Grover was 17 and preparing for his entrance examinations for the University of Pennsylvania, his mother said, he was sentenced to three months' imprisonment following an automobile accident. His tutors visited him in jail, where he continued his studies. Grover learned to chew tobacco while in jail, his mother said.

Mrs. Bergdoll testified that her son had an allowance of $5,000 a year until he came of age in order that he would become accustomed to the handling of money when he inherited $800,000 from his father's estate. He demonstrated his capability of managing his own affairs, his mother thought, despite his sanity having been questioned by his elder brother, Charles A. Bergdoll, who sought to prevent Grover's right to administer his legacy. The court declared Grover sane, whereupon his brother changed his name to Charles A. Brown.

Frightened by Summonses.

Mrs. Bergdoll said her son always acted in a raticnal manner except when frightened. Frequent summonses to appear in court to answer charges of "speeding" in his racing car "frightened" him and often he ran away. He told his mother that he was being persecuted by the authorities because he had money. Mrs. Bergdoll said that policemen shot at her son when racing over the Ardmore Road, and this made him "nervous."

Bergdoll also had two airplanes, his mother said, and he was working on a new aviation motor which he wanted to turn over to the Government. Once he fell from a plane and landed on his head, but was unhurt.

Mrs. Bergdoll testified that her son was "frightened away" when he heard that he was going to be arrested as a deserter shortly after he failed to appear before his draft board. Last Spring she received postcards from Bergdoll saying he would return soon, because "he could not be punished after peace was signed." When the armistice was signed Mrs. Bergdoll said that her son returned and took her to ride and that they made a stop in front of the Philadelphia City Hall, where they talked for an hour without being molested despite the fact that Federal officials were searching the country for Bergdoll.

After her son was arrested Mrs. Bergdoll noticed more irrational behavior. "He tells me to get counsel, to get good lawyers, and he keeps changing them," she said. "He keeps wanting more lawyers; that looks irrational to me."

This brought a roar of laughter from the court and spectators, and Bergdoll grinned at his civilian counsel, Harry Weinberger of New York and E. C. Gibboney of Philadelphia.

Thomas C. Furrey, who worked with Grover and his brother Erwin, who is still being sought as a draft dodger and who was a celebrated racing automobile driver, testified, the report showed, that Grover Bergdoll had an "unreasonable fear of going to jail" and that he was a man who made the most solemn promises and then failed to keep them."

LOWDEN MEN ACTIVE.

Will Fight Wood Throughout Illinois—Primary Petitions Close.

Special to The New York Times.

CHICAGO, March 4.—It became evident along "Presidential Row" at the Congress Hotel today that the attempt of General Leonard Wood's local managers to line up the State Congressional delegation in support of his candidacy had induced Lowden supporters to wage their campaign throughout the State.

The campaign will be along definite lines, according to Thomas D. Knight, one of the Lowden lieutenants.

"We intend to place the issue squarely before the voters of Illinois," he said. "We will ask them whether they prefer a military man in the White House or a business man with the administrative record that Governor Lowden has made in Illinois."

Wood headquarters was cheered by reports from Indiana that the General had taken a commanding lead among the party voters.

SPRINGFIELD, Ill., March 4.—Time for candidates to file petitions for the Illinois primaries of April 13 expired tonight, and the field closed with General Wood and Governor Lowden, the only Republican Presidential candidates on the ballot, and Governor Edwards of New Jersey the lone Democrat.

GOETHALS ON JERSEY TUBES

General Advocates Concrete Tunnels in Address Before Commission.

The New York and New Jersey Tunnel Commission held a public hearing yesterday in the City Hall in Newark at which the merits of different types of tubes for connecting New York and Jersey City were discussed. Commissioner T. Albeus Adams, of the New Jersey Commission, presided. After Clifford M. Holland, consulting engineer of the commission, had explained the advantages of twin tubes of cast iron, General George W. Goethals spoke in advocacy of shield driven tunnels of concrete block.

"The statements that have appeared in the press that concrete is not a suitable material for tunnel building is not supported by the facts," he said. "Tunnels have been constructed of this material, and now, after years, they show no deterioration. It is claimed that sewage will affect the concrete, but sewage overlies the concrete and cannot penetrate through the silt."

After discussing durability and strength, General Goethals gave as an additional reason for using concrete instead of iron that the former would mean a saving of $10,000,000.

St. John Clarke, a consulting engineer of New York, spoke in favor of the use of reinforced concrete.

TYPHUS PERIL IN POLAND.

American Jewish Relief Funds Give $100,000 to Help Fight It.

Poland is confronted with "the worst typhus fever epidemic in the history of the world," according to a cable message received yesterday by the American Relief Administration from Colonel Gilchrist, U. S. Army Medical Corps, head of the American anti-typhus expedition.

"Unless blotted out at once," he stated, "the present epidemic will threaten all Europe. The Polish Government is doing its best to meet the emergency, but it is crippled by lack of money and sanitary supplies."

Upon receipt of this information, the joint distribution committee for all-American Jewish relief funds, instructed its representatives in Warsaw to expend $100,000 for coal to be used in starting disinfecting plants in the typhus zone, as requested by Colonel Gilchrist. It was also announced that Dr. Harry Plotz of New York, an authority on typhus, would leave for Poland next week to take charge of the campaign against the disease.

MARRIED SEVENTY YEARS.

Aged New Jersey Couple Are Healthy and Active.

Mr. and Mrs. John C. Demarest of Spring Lake Farm, Wyckoff, N. J., celebrated their seventieth wedding anniversary yesterday. Mr. Demarest is 92 years old and his wife is 89. Both are in excellent health. Mrs. Demarest helps her daughter with the household work, and her husband is out of doors most of the time when the weather permits.

The Demarests, who were born in Northern New Jersey, have two children living, six grandchildren and four great-grandchildren.

Straightforward Language

A thought will speed faster in simple, straightforward language than in a lengthy elaboration. Advertisers in The New York Times, when preparing their announcements, are requested to be concise. Economy of space will aid in relieving pressure on the advertising columns and assist in preventing the frequent omission of advertisements.

Today it is necessary to omit 38 columns of advertising.

Worldwide Help in Disasters Is Planned by the Red Cross

GENEVA, March 3.—The Congress of Red Cross Societies in session here today authorized the administration department of the International Red Cross League to proceed at once with a world-wide scheme of preparedness for disasters.

The plan contemplates a Red Cross disaster organization in every community, composed of a group of representative men and women. The resources at the disposal of the various committees would be tabulated and everything placed in readiness for instant use in the event of trouble.

Each organization, under the plan suggested, would include physicians, nurses, social workers, canteen workers, motor corps, a number of business men and supplies of cots, blankets, cooking utensils, hospital facilities and food.

PLOT TO HALT VICE RING PROSECUTION

The District Attorney's Office Learns of Threats Made Against Informers.

MAN 'HIGHER UP' IS SOUGHT

Sixteen Policemen and 500 Persons Involved—Two Women Held as Witnesses.

The investigation by the District Attorney's office of allegations concerning the relations between police officers and notorious women broadened in scope yesterday to take in sixteen persons, including detectives in the Third as well as Fourth Inspection Districts. Two women detained as material witnesses were held in $5,000 bail.

Efforts have been made to tamper with witnesses, according to Assistant District Attorney James E. Smith, in charge of the investigation. One prospective witness has been threatened with dire punishment if he aided the District Attorney, Mr. Smith said. As soon as he made his disclosures the prosecutor asserted, the machinery was set in motion tending to thwart his investigation.

The new system of graft that has sprung up in recent years, it was said at the District Attorney's office, is much worse than the one that existed in the days of Chief of Police William J. Devery.

Mr. Smith has been greatly handicapped in his investigation of the relation between the underworld and the police since the demotion of Inspector "Honest Dan" Costigan and the dispersal of his expert vice squad.

Apartments Under Investigation.

The investigators believe that 500 apartments in the west side districts are used for unlawful purposes and are certain that not one could remain open twenty-four hours without the connivance of "plain clothes" men. These apartments, it was said, are maintained on Central Park West and Riverside Drive, and extravagant rentals are paid. The patrons are supplied from customers of well-known restaurants and hotels.

"The old system is at work," said one of the investigators yesterday. "Additional indictments are expected early next week. Those under investigation are detectives, bondsmen, a lawyer and one man 'higher up.'

Jenny Carello and "Pretty" Daly, detained early yesterday morning as material witnesses in the case against Detective John J. Gunson, indicted for bribery and extortion, were held in $500 bail by Judge Malone in General Sessions yesterday. They were committed to the House of Detention in lieu of bail.

Mr. Smith said both girls were important witnesses against Gunson. Miss Carello, he stated, was a witness to a robbery where Gunson and his partner scared off a victim. Miss Daly he said, was worth $75,000 and was needed to appear against Gunson and also the man "higher up." Both women denied to reporters that they knew Gunson or anything about him.

Rebecca Melyado, complainant against Gunson, described in further detail yesterday in the District Attorney's office the alleged methods used by detectives and their women companions.

If a girl desired to free herself from a charge, she said, she approached the officer, who directed her to a lawyer. If the officer or patrolman knew her she would have to give her bank book as security. When her case came up in the Magistrate's court the officer would testify so that the case was in her favor. After her discharge, accompanied by the lawyer, she would go to the bank, withdraw $500, or nearly that amount, and would give it to the lawyer. If she were not known to the lawyer and detective she would have to pay cash in advance. Generally the fee was $500. The understanding then was that she would not be arrested for two months. It was estimated by those who preyed on the women that two months was sufficient time in which to accumulate a balance of $500.

Trying to Hamper Officials.

Hardly had the word gone through the underworld that the District Attorney's officers were investigating the vice situation than on last Tuesday three men called at the Great Meadows Prison, representing themselves as having been sent by a New York Judge, and asked to see Nat Seiler. Seiler was sentenced to four years by Judge Nott in 1917 for grand larceny. He was witness in the cases of William Enright and David Foley, policemen accused of extortion, who were discharged. The men told Seiler that it was his duty to send a warning to the underworld that a harsh fate would meet any one who aided the District Attorney in any way on the present investigation. Mr. Smith is looking into the identity of these men.

Mrs. Melyado, who was said to be "Billy" Howard, involved in a case several years ago in which a patrolman and a young girl figured, said that when she returned to this city in June, 1918, after a visit to the West, she met Detective Gunson on the street with his wife. The detective told her, the woman asserted, that Gunson swore she was the only woman he loved and he suggested that they slip out of New York and sail for London. His proposal, according to Mrs. Melyado, was that he would visit a shore resort, deposit his clothes, police badge, club and revolver in a room and then dress in another room. It would be assumed that he had been drowned and the two could go to London. She said she did not look with favor on the idea, because Gunson had no established business. He also wanted her $3,000 diamond ring, and a quarrel followed when she refused to give it to him.

"I can give a perfect description of him," she added. "He wears 16 size shirts and 9 size shoes."

Mrs. Melyado said she left her husband to become the companion of the detective. Just before their quarrel, the young woman declared, Gunson advised her to jump her bail. She did so and thereafter in spite of the fact that he saw her thirty-five times, he did not arrest her until after the quarrel. This time bail was fixed at $2,000. The case is pending.

District Attorney Swann said the Gunson case was an individual one and should not reflect on the police force generally.

"It is a grave injustice to thousands of excellent men in the department to have it suggested that any but a very few are involved in the charges made by these women, and they are men of no importance on the force. I think the department as a whole is doing excellent work. When they are criticised for not apprehending persons for many crimes committed in this city, we should consider that desperate crimes are being committed all over the world, and since the war, crime waves have occurred in all the cities of the world, especially crimes of great boldness and audacity."

May Urge Resuming War Control Over Oil; Bids Fall Far Below Needs of Shipping Board

WASHINGTON, March 4.—Failure of the Shipping Board to obtain bids for even a small proportion of the oil fuel needed for its ships during the year beginning April 1 brought the suggestion tonight that President Wilson might be urged to invoke his war powers to meet the situation. Restoration of full Federal control over the oil industry might be necessary, it was said.

Shipping Board officials said the fuel situation was "very serious." On proposals for 24,000,000 barrels they received today bids on 1,500,000 at prices ranging from 76 to 90 per cent. higher than last year. Existing contracts will expire within the next three weeks, and at no point has the board a reserve supply for more than a few days. Chairman Payne is expected to make a special report to President Wilson.

"Market conditions," was the explanation given by practically every important oil producer. Several companies asserted their production for the year was already covered by contracts, in one case, with shipping firms operating Federal-owned bottoms.

Some producers said the situation could be traced to unsettled conditions in the Tampico fields, the principal sources of supply where recent Mexican decrees restricting operators had forced the companies to exercise extreme caution in contracting for future delivery.

GREAT BLIZZARD REACHES CHICAGO

Storm, Coming On from the Rocky Mountains, Sweeps Over Wide Territory.

BIG DROPS IN TEMPERATURE

Dallas Has 50-Degree Fall in 12 Hours—Many Towns in Mountains Cut Off by Slides.

CHICAGO, March 4.—Driving snow and sleet ushered in at noon to-day the blizzard which has been sweeping the country to the west of Chicago for the past twenty-four hours. Eastward from the Rocky Mountains, the storm has left a trail of blocked railroads and crippled systems of communication.

In this city railroad, street car and vehicle traffic was seriously impeded.

At noont he temperature was 36 above. At 10 o'clock tonight it was 20. The Weather Bureau said a minimum of 5 above might be registered by morning.

North and east-bound trans-continental trains arrived three to eight hours late. Telegraph companies reported service from California, Colorado, Wyoming and Montana badly impaired. Snowslides in mountain regions were blamed.

Weather conditions in the Middle States improved somewhat tonight and the storm at midnight centred over Lake Huron. Relief is expected in the Central States on Friday, with a moderating temperature by Saturday. In the Northwest, however, the cold will not moderate to any great extent for the next two or three days, the weather forecast said.

Silverton, Colo., was reported without train service since Feb. 26, on account of storms, but the telephone messages said there was no suffering, as inhabitants had prepared for such an emergency. Railroad officials put rotary snow plows to work and expected to reach Silverton by Saturday. Trains on the Denver & Rio Grande Railroad were reported to be from two to fourteen hours late, on account of the snow in the mountains.

The blizzard which spread over Nebraska last night abated during the day. The snow ceased falling, but low temperatures prevailed over most of the State.

The storm which swept Wichita County, Texas, caused damage to the Burk Burnett oil fields of about $150,000. Fifty oil derricks were blown down and seven persons slightly injured.

Muskegon, Mich., reports that after a heavy rain, a terrific blizzard started, with the thermometer dropping from 40 degrees this morning at 10 o'clock to 2 above zero at 6 o'clock. Traffic was about at a standstill this evening.

The State of Wisconsin, particularly the western and northern sections, found itself in the grip of the worst blizzard of the Winter.

The entire district from the Mississippi to the Rocky Mountains, and south to Dallas, Texas, felt the effects of the storm. At Dallas the thermometer dropped 50 degrees in twelve hours, falling from 80 at 2 P. M. yesterday to 2 below freezing at an early hour to-day, and with a further drop still in prospect.

One death directly attributable to the storm was reported from Farmington, Minn., where two freight trains crashed head-on during the blinding storm. The man killed was riding in an immigrant car.

WOMEN TAKE SIDES IN MARBURY RACE

Committee of 1,000 Favors Her as Delegate—Women Democrats for Mrs. Baright.

Opposition to Miss Elizabeth Marbury as one of the two woman delegates at large to the Democratic National Convention is causing differences among the Democratic women's organizations. The Executive Committee of the Democratic Women's National Campaign Committee of One Thousand, of which Mrs. John Sherwin Crosby is Chairman, has indorsed Miss Marbury. The Women Democrats of America, recently organized by Miss Margaret Vale, yesterday indorsed Mrs. Clarice Baright, who has announced her intention of running in the Democratic primaries against Miss Marbury.

Mrs. Crosby stated that the Women's Democratic Club, of which Mrs. George H. Childs is President, would give a dinner to Miss Marbury at the Hotel Commodore on March 21. Following her indorsement by its Executive Committee, Miss Marbury accepted an invitation to address the Committee of One Thousand at its headquarters, 27 West Eighty-eighth Street, Sunday afternoon.

Petitions for Mrs. Baright were said to be in circulation. Her supporters declared that the requisite number of signatures would be obtained and the petitions filed before the expiration of the legal period next Tuesday night. A statement announcing her indorsement by the Women Democrats of America, issued by Mrs. Henry P. Keith, chairman, and Miss Vale, said:

"We indorse the independent candidacy of Mrs. Clarice Baright for delegate-at-large to the Democratic National Convention. Miss Marbury is not acceptable to the women of New York as their representative.

"Mrs. Baright is a reputable lawyer and her activity in woman suffrage and charitable work qualifies her to represent the womanhood of New York. This will be a fight to a finish in protest against the methods used in Miss Marbury's selection."

Mrs. Crosby stated that the dinner to Miss Marbury was not to be considered as having been arranged as an offset to the dinner to Miss Harriet May Mills, the other woman candidate for the Democratic "Big Four" by the Democratic Women of the Seventeenth Senatorial District.

Vermonters Invite Wood to Speak.

BURLINGTON, Vt., March 4.—The Executive Committee of the Republican State Committee, at a meeting here tonight, voted to call the State convention for the selection of delegates to the national convention at Montpelier on May 26. It was announced that Major Gen. Leonard Wood would address the convention.

WOOD AT BUFFALO PLEADS FOR ARMY

Urges Support of the Plan to Combine Military Service and Vocational Training.

DELIVERS SIX ADDRESSES

He Now Goes to New Hampshire, Returning to New York After South Dakota Campaign.

Special to The New York Times.

BUFFALO, March 4.—Major Gen. Leonard Wood, candidate for the Republican nomination for President, made his first appeal today to the men and women of Buffalo. In the course of a strenuous day he made six speeches, in which he emphasized the things that he believes should be done for the United States. He was received everywhere with enthusiasm, and his Erie County managers express confidence tonight that he has more than an even chance of winning the support of a large part of the Republican voters of the city and county.

At the Republican Club meeting in the Hotel Statler tonight one of the speakers referred to the fact that General Wood during the day had not once uttered a word of unkind criticism against the Administration at Washington. Neither did he attack any of the three other leading candidates for the Republican Presidential nomination.

"Leonard Wood," said Colonel A. C. Goodyear, one of General Wood's principal supporters in this section of New York, "is standing on his own feet. He is making a clean, manly fight, and if he gets the nomination, as I believe he will, it will have been won without resort to any cheap politics or hitting-below-the-belt tactics."

General Wood's first speech was delivered shortly after his arrival to the women of the Twentieth Century Club. His second speech was on the subject of good citizenship, and his audience was 1,700 Buffalo school boys and girls. Later, he addressed members of the Chamber of Commerce, and then the Rotarians at luncheon. In the afternoon he spoke to business men, and tonight he closed his day as the guest of the Republican Club of Buffalo.

In his talks to the business men and to the members of the Republican Club, General Wood emphasized the necessity of spreading the war burden over a much greater period than is now contemplated. He advocated a policy of the square deal on the part of capital and labor, reiterated his previously expressed views in favor of a thoroughly Americanized League of Nations, and the prompt ratification of the treaty of peace as soon as it is properly amended. He again stated his conviction that some day the country must adopt a sane and rational system of universal service in which vocational training shall play the most important part.

Talking at the Chamber of Commerce General Wood devoted practically all of his time to an appeal to his hearers to back up the War Department in its efforts to combine military training with useful vocational work.

"In order to carry out this policy," General Wood said, "we want your support in filling up the army. The idea in this country, as I understand it, is not to have a large standing army. We do not believe in it. We do not need it. We need one large enough for the needs of the nation. We want it to be as good as we can make it. We want it free from any taint of Prussianism. We want it officered by officers who understand the basic qualities which characterize a really good officer."

General Wood received no heartier welcome than that accorded him by the boys and girls of the Hutchinson High School.

"No matter where you serve or in what capacity that service is rendered," General Wood told them, "always serve to the very best of your ability. At all times be an American. There is room for but one flag and one government in this great country of ours, and the future of America rests with you, for you are the men and women of tomorrow."

On his return from South Dakota a few weeks hence General Wood expects to resume his campaign in New York State. His next speeches will be in his native State of New Hampshire, where the first Presidential primaries will be held next week.

FOR EDWARDS AS PRESIDENT

Osceola Club Applauds Governor's Attack on Prohibition.

Governor Edward I. Edwards of New Jersey was hailed as the next President of the United States, and his wife, who accompanied him, was greeted as the next "first lady of the land" by nearly 200 members of the Osceola Club, 1,036 Park Avenue, the Tammany organization of the 15th Assembly District, which he addressed last night on the subject of "How and Why He Carried New Jersey." Senator John J. Boylan introduced the Governor as the next President.

Governor Edwards said there were some people who would convince every one else that constitutional prohibition is an accmplished fact and that the situation cannot be affected by anything that is done.

"Notwithstanding their views and desires," he asserted, "those persons will soon know that the people will discuss, will consider and will take steps, all within the law, to remedy the situation now prevailing."

Speeches indorsing what Governor Edwards had done and proposed to do were made by Public Service Commissioner Lewis Nixon and Maurice B. Blumenthal, President of the Osceola Club.

Pennsylvania Campaign for Palmer.

PITTSBURGH, March 4.—The campaign of Attorney General Palmer in Pennsylvania for the Democratic nomination for President was formally launched here tonight when former Representative Bruce F. Sterling of Uniontown issued a statement accepting the State Chairmanship of the Palmer Campaign Committee. Mr. Sterling left for Philadelphia, where he said he expected to announce tomorrow a compaign committee for the Attorney General with a member for every Congressional district in the State.

REPORT POINDEXTER QUITS OREGON FIGHT

Wood Leaders Pleased with Virtual Withdrawal of Senator in Western State.

STAND BY MOSES ESTIMATE

Claim of 300 Votes on First Ballot Repeated—New Hampshire to Welcome General.

Word was received from Chicago yesterday at the local headquarters of Major Gen. Leonard Wood, candidate for the Republican Presidential nomination, that Senator Poindexter of the State of Washington had practically given up the fight against General Wood in Oregon and had closed his headquarters in that State. It was announced that General Wood will tour Oregon some time during April. The State has ten delegates and they will be chosen at a primary election on May 21.

The Wood managers expressed gratification at the news of the withdrawal of Senator Poindexter from the Oregon field. They said it served to substantiate the claim of Senator Moses, Wood manager for the Southern States, that General Wood would have 300 delegates on the first ballot in the Republican National convention. Representative Norman J. Gould, Eastern manager of the Wood campaign, said that each day he is in receipt of telegrams showing that Senator Moses's claim will be more than fulfilled.

A statement regarding General Wood's activities for the coming week was issued, which says in part:

"Following his address in Buffalo Wednesday night, General Wood's next speaking engagement in the East is at Manchester, N. H., tomorrow night. The nearer Wood approaches New Hampshire the stronger grow the assurances that the Commonwealth in which he was born will send a solid delegation of eight to Chicago pledged to stick to him through thick and thin at the convention June 8.

"General Wood's appearance in the East follows a most flattering and gratifying tour of a section of Michigan, where he was lionized by gigantic crowds. At Detroit 2,000 persons were unable to gain admittance to the speaking place."

A meeting of women supporters of General Wood was held yesterday at the residence of Miss Alice Hill Chittenden, 121 Madison Avenue. The gathering was addressed by John H. Iselin and Mrs. Mary Hatch Willard, following which questions were asked by the women and a general discussion of General Wood's qualifications for the Presidency ensued. Eleven women agreed to hold similar parlor meetings at their homes in the immediate future. At each of these meetings five other women will be asked to hold similar meetings and the program will be continued in a sort of endless chain.

At the headquarters of the campaign for Dr. Nicholas Murray Butler, President of Columbia University, it was stated that Henry B. Sutphen, President of the National Association of Engine and Boiler Manufacturers, had written a letter to Dr. Butler in which he said:

"You were on the job at Columbia when you established so effectively a school for the training of engineers to run the engines of the submarine chasers. The manner in which you gave us efficient engineers won the wonder and admiration of us all."

REPUBLICANS FINISH UP-STATE SLATES

Only One Woman Chosen by the Organization for National Convention Delegate.

The Up-state Republicans have practically completed their selection of candidates for delegates and alternates to the Republican national convention in June. They will be voted on at the primary election on April 6 and as they have the support of the organization it is expected that there will be no change in the slate as made up, with the exception of two districts where independent candidates have appeared to contest the organization selections.

The up-State Republicans have followed the lead of the State Committee and have selected only one woman candidate for delegate. She is Mrs. Florence E. C. Knapp, Syracuse, who was a candidate for delegate at large at the unofficial State convention. A number of women alternates were chosen, however, the up-State leaders believing that to be representation enough for the newly enfranchised voters. The delegates selected in the up-State Congressional Districts so far are:

25th District—William L. Ward, Leslie Sutherland.
26th District—Louis F. Payn, Edmund C. Platt.
27th District—Phillip Eltinge.
28th District—William Barnes, Henry M. Sage.
29th District—James S. Parker, Frederick Kavanaugh.
30th District—John Barnes, John Evans.
31st District—Bertrand H. Snell, Ferris Melgs.
32d District—Elon R. Brown, Perry S. Williams.
33d District—Thomas R. Proctor, Homer P. Snyder.
34th District—Lafayette B. Gleason, Lynn J. Arnold (independent).
35th District—George N. Champlain, Mrs. Florence E. C. Knapp.
36th District—John D. Taylor, George Hoskins.
37th District—John Dwight, Frank Frost.
38th District—George W. Aldrich, James Hotchkiss.
39th District—Archie D. Sanders, Charles D. Newton.
40th District—Frederick Greiner, Conrad E. Wetlaufer.
41st District—George Whitehead, Edwin H. Butler.
42d District—Herbert Sisson, William F. Waldon, Frederick Pierson (Ind.), Edward Hodson (Ind.).
43d District—A. T. Fancher, Joseph McGinniss.

In the First District, which takes in Suffolk and Nassau Counties, on Long Island, the Republicans have selected Harry Lee and Wilbur Doughty. The only contest scheduled so far is in the Thirty-fourth District, which takes in Delaware, Otsego, Chenango and Broome Counties, where former Judge Lynn J. Arnold intends to make a fight against the candidate the organization has yet to pick, and in the Forty-second District, which includes a part of Erie County, where Frederick Pierson and Edward Hodson are out to defeat the organization selection at the polls on primary day.

DROP WADSWORTH CENSURE

Women's Conference at Rochester Criticise, but Beat Resolution.

Special to The New York Times.

ROCHESTER, N. Y., March 4.—During a conference of officers of the New York State League of Women Voters several of those who attended attacked Senator Wadsworth. Mrs. Frank A. Vanderlip, the Chairman, said:

"Our opposition is not solely because of his work against suffrage, but because we have come to the conclusion that the opinions of his State have absolutely no weight with him. He is impenetrable to new ideas. He trails behind public opinion some years instead of leading or forming it.

"The Democratic Party is hoping that Senator Wadsworth will be the candidate of the Republican Party this year. The old-time Republican Party organization is lulling itself with a false sense of security when it figures that all women will vote as do their husbands."

A resolution censuring Senator Wadsworth aroused the ire of Mrs. Sherman A. Clarke, a member of the Monroe County Committee, and it was finally voted down.

Two Army Airmen Are Killed, One in Spin, Other in Storm

RIVERSIDE, Cal., March 4.—Lieutenant Raymond F. Pearson, an army aviator, was killed today at Marsh Field, near Riverside, when his airplane went into a tail spin too near the ground to recover. He had been flying here six months.

Cadet Milton B. Rouse, who was flying with Lieutenant Pearson, escaped with slight bruises.

Lieutenant Pearson was a son of Dr. C. J. Pearson of Erie, Ill. He was to have married a young woman of Erie next month.

SANDERSON, Texas, March 4.—Lieutenant John E. Greer, 23 years old, an aviator from San Antonio, was instantly killed at Watkins yesterday, when a terrific windstorm sent his machine crashing to earth.

WOMEN WILL HOLD G. O. P. RESPONSIBLE

Statement Says It Controls Four States on Which Suffrage Depends.

CHANCE IN WEST VIRGINIA

Vote of Returning Senator Would Give Victory—Delaware Governor Favorable.

Special to The New York Times.

WASHINGTON, March 4.—The National Woman's Party issued a statement today declaring that the Republican Party must stand prepared to accept the responsibility in the event that nation wide suffrage was withheld.

"If the West Virginia Legislature fails to ratify the suffrage amendment the Republican Party will be responsible, since the majority of that Legislature is Republican," the statement said. "If West Virginia defeats ratification three more States must be secured. Washington has called a special session for March 22, which will give the thirty-fourth State. The last two must be secured from States in which both Governors and Legislatures are strongly Republican, Delaware, Vermont and Connecticut.

"So far the Governors of these three Republican States have refused to call special sessions. If they continue to refuse, ratification may be delayed until too late for women to vote in the Fall elections. If women are denied the right to vote for the next President and Congress the Republican Party must bear the full responsibility.

"Thirty-three States have already ratified the suffrage amendment. Thirty-six are necessary for final victory."

Still Have Chance in West Virginia.

Special to The New York Times.

CHARLESTON, W. Va., March 4.—West Virginia may still switch to the pro-suffrage column, despite the fact that the State Senate brought about its defeat by a 14 to 14 vote. This probability was strongly expressed tonight by suffrage leaders and received consideration from leaders of the antis.

Suffrage leaders attribute their defeat in the Senate to the absence of Senator Jesse A. Block of Wheeling, admittedly a suffrage adherent, who has been Wintering in California, and who did not receive the official call for the extra session of the Legislature in time to get here for the opening. His presence, suffrage leaders assert, would have made the vote 15 to 14 in favor of ratification, the House of Delegates having ratified.

It was stated here tonight by friends of Senator Block that he, in response to the urgent appeal of suffrage leaders, was now on his way to Charleston, and would arrive here within the next few days.

It was announced definitely tonight that the extra session will not adjourn before the middle of next week, proposed legislation to check profiteering being under consideration now. The fourteen suffrage votes are sufficient to thwart any movement to adjourn. While a Senate rule precludes the Senate from voting again upon the suffrage issue, following failure of reconsideration yesterday, this rule can be amended by a majority vote. If Senator Block arrives and lines up with the suffrage forces they will be in power. As one Senator expressed it tonight, "Senator Block appears to hold the fate of suffrage in West Virginia in the hollow of his hand."

Delaware Governor Favorable.

Special to The New York Times.

WILMINGTON, Del., March 4.—Governor Townsend has so far refused to call a special session of the Legislature to act on the woman suffrage amendment. He has told suffragists that he is in favor of votes for women but is not sure of votes enough in the Legislature to ratify the amendment, and until he is sure will not call a special session. The suffragists are still circulating petitions asking for a special session and have offered to raise money to pay the expense.

Governor Holcomb Obdurate.

Special to The New York Times.

HARTFORD, March 4.—Woman suffrage stands no more chance today of aid from the Governor of Connecticut than it did months ago or even last week. Governor Holcomb is still opposed to a special session, and although woman suffragists are redoubling their efforts to persuade him that Connecticut has an opportunity to acquire lasting glory by being the thirty-sixth ratifying State, his repeated refusals to call back the Legislature, which is on record as favoring the amendment, will very likely preclude any action until the regular session in January, 1921.

Vermont Governor Unyielding.

Special to The New York Times.

BURLINGTON, Vt., March 4.—Despite the announcement that Governor Clement will not call an extra session of the Legislature to pass the suffrage amendment, suffrage leaders say that they will continue the fight on the ground that Governor Clement's stand is untenable.

The Governor maintains that such an amendment is in effect an amendment to the State Constitution, and therefore should be submitted to all the voters. Those who know the Governor best say there is no possibility that he will change his attitude.

BENSON OUT OF LEAGUE.

Former Socialist Resigns from Walling Organization.

Allan L. Benson, Socialist nominee for President in 1916, who quit the Socialist Party during the war, has just resigned from the Social Democratic League, it became known yesterday. Mr. Benson's resignation followed soon after that of John Spargo, who recently accused William English Walling, head of the league, with trying to use the league to support his own personal theories. Unlike Mr. Spargo, Mr. Benson said he was friendly to Mr. Walling and quit the league becuse he no longer had an interest in it.

"The league has frequently given out statements with which I did not agree," he said. "My name was not signed to them, but usually the newspapers which printed them contained a reference to me as one of the organizers of the league. I have no grievance. I resigned because I considered it inadvisable to remain a member of an organization in which I was not active."

PALMER DEPLORES TREATY DELAY

Says in Speech at Washington Failure to Ratify Retards Reconstruction.

PLEADS FOR PEACE AT HOME

Sole Reliance for Redress of Grievances Must Rest on Orderly Processes of Law.

CAPITAL AT LABOR'S FEET

Machinery Needed to Present Claims of Both Sides to Judgment of Public Opinion.

Special to The New York Times.

WASHINGTON, March 4.—Appearing tonight before the National Press Club in the role of a Presidential candidate, Attorney General A. Mitchell Palmer backed up the contentions made so frequently by President Wilson that reconstruction problems were being retarded by failure of the Senate to ratify the Peace Treaty.

Mr. Palmer also reviewed the industrial unrest. He supported the action taken by the Government in the recent coal strike but held that it was practicable to bring about a condition where public opinion would force a fair settlement in disputes that were of such proportions as to threaten public welfare. The task, he said, was to create machinery which would make a trial by public opinion possible.

The arrogance of capital, which in the past often was used to grind down labor, the Attorney General said, had been broken down, and during the last year capital had to plead on its knees with labor the right to settle its differences by arbitration.

The address was the first which Attorney General Palmer has made since he formally announced his candidacy and stated that he would enter the primaries in Georgia, Michigan and possibly other States.

Aim of Reconstruction Problems.

"Nearly all our so-called reconstruction problems," said Mr. Palmer, "reflect the searching of men for the proper application of a new standard of justice which the great war, with its far-reaching effects, has made it easier for us to see and comprehend. The first essential prerequisite to the proper treatment of these problems is peace.

"So far as development of industry in the United States is dependent upon our relations with the rest of the world, that development is, of course, retarded by the failure to ratify the Peace Treaty.

"We cannot hope to settle after-war problems in wartimes. They are the problems of peace and we must have peace inside the United States.

"We cannot hope to work out the means by which the desire of men to live by the new standards of justice may be achieved unless we make certain that there shall

THE NATIONAL CITY COMPANY
NATIONAL CITY BANK BUILDING
NEW YORK

57% Hydro-Electric

57% of the electric output of Consumers Power Company comes from its Hydro-Electric plants.

74 Communities Served

The bonds or debentures of this Company offer an attractive investment.

General & Ref. 7s 7.28% basis
Debenture Serial 7s, 7.75% basis

Complete illustrated circular sent on request for AO-280.

The National City Company

Main Office: National City Bank Building
Uptown Office: Fifth Ave. & 43rd St.
Correspondent Offices in over 50 Cities

Municipal Bonds

To Yield

4.70%

to

5.50%

List of current offerings on request

Bonbright & Company
Incorporated
25 Nassau St., New York

5% to 6%

WE OWN AND OFFER

To Yield
5.00% Des Moines, Ia., 5s
3.00% Waltham, Mass., 4½s
5.00% Atlantic County, N. J., 5s
5.00% Cape May Co., N. J., 5½s
5.00% Memphis, Tenn., 5s
5.00% Port of Tacoma, Wash., 5s
5.10% Birmingham, Ala., 5½s
5.10% Seattle, Wash., 5s
5.15% Portsmouth, Va., 5½s
5.20% St. Petersburg, Fla., 5½s
5.25% Stanly County, N. C., 5½s
5.40% Brevard County, Fla., 6s
5.50% Greenville, N. C., 6s
6.00% Cumberland County, N. C.
6.00% New Bern, N. C., 6s

Send for Circular T-310

R. M. GRANT & CO.
31 NASSAU STREET, NEW YORK
Boston St. Louis Portland, Me. Chicago

Your Investment Opportunity

NATIONS, municipalities, commerce and industry, all need money. All are now offering their securities on terms so liberal that every thinking man has the strongest incentive to save and invest to the limit of his capacity. The judicious selection of securities is a matter of knowledge and discrimination. Our experience of nearly half a century is at your service.

Send for Circular 1265
Conservative Investment Bonds

Spencer Trask & Co.
25 Broad Street, New York
ALBANY BOSTON CHICAGO
Members New York Stock Exchange.

PRICHITT & CO.

MEMBERS OF NEW YORK STOCK EXCHANGE

INVESTMENT SECURITIES

SIXTY-BROADWAY NEW YORK CITY

FINANCIAL MARKETS

Sharp Rise of Foreign Exchange Stimulates Stocks and Commodities.

Without showing preliminary indications, the foreign exchange, stock, cotton and grain markets suddenly advanced yesterday afternoon and maintained their strength to the close of business. The pivot of the swing forward was sterling exchange which, at the maximum quotation, recorded a rise of 14 cents to the pound, as compared with the final quotation the day before. Clearly, so extensive an improvement in a single session of dealings indicated the presence of new influences in the exchange market. Bankers in position to know intimately the financial plans of British and French leaders were noncommittal in discussing underlying factors at work in the exchanges, but the Street was convinced that a movement of gold from Europe to the United States was, at least, under contemplation. It was likely that speculators in exchange sensed the drift of quotations soon after they began to move upward and purchases for the sake of profit had a part in afternoon dealings. Offerings of bills were light, as they had been for a week previously, and this tended to impart a volatile quality to the market. Franc rates climbed and other exchanges reflected in positive fashion the unusual movement of London prices.

Industrial stocks of the groups which appeal particularly to traders scored net gains amounting to 2 and in some instances to 3 and 4 points. While these were advancing, however, the rails disclosed a decided lack of interest and the comment of brokerage offices emphasized the uncertain situation of sentiment in respect to them. This attitude merely denoted that speculators and investors alike are chary of acting in the railway stocks before particular sections of the Railroad law are interpreted by authority or put into practical operation. Doubtless, much of the stimulus within the oil, steel, automobile and other active issues came from the covering of short stock and the share which this influence took in the afternoon dealings was attributed to the call money rate as well as to the foreign exchanges. Standing demand loans were renewed at 9 per cent. instead of the 10 per cent. quotation of other days of the week, and subsequently funds were in supply sufficient to maintain the renewal rate all the way along. The slight easing of call money was explained in several ways, all to the satisfaction of the eager trader. From one point of view, deposits were being built up at New York by corporations making ready for their income tax payments, and as this money would not be paid out until around March 15 it would tend in the meantime to expand call loan supplies and bring rates down. From another, large tax payments already made were being distributed among the banks by the Treasury and this process would increase call money offerings. Time money rates stood stiffly at 8 and 9 per cent.

It may be that later considerations of yesterday's business in the markets will show that speculative operations, centred chiefly in short covering purchases, had more to do with price movements than the urge of a real economic force. At the same time that possible gold imports were being discussed the outward flow of the metal from New York was expanded through the shipment of more than $16,000,000 to South America and the expectation that around $10,000,000 would probably go next week. If England and France send gold it is expected to come in relatively small lots, having as its primary purpose the preparation for the Anglo-French bond maturity in the Autumn. What is believed in well-informed circles to be of much importance in directing financial sentiment is the recent dissipation of pessimism over the general European situation, a development aided not a little by the constructive ideas in respect to industrial needs of Central Europe which have come from the Supreme Council dealing with matters of the Peace Treaty.

Sterling sight drafts closed at 3.63¼, compared with a maximum quotation of 3.60. Francs were 39 points higher when business ended than the day before, after showing a greater gain earlier in the afternoon. A reaction was not surprising after so violent a rise.

MONEY AND EXCHANGE.

THURSDAY, MARCH 4.

Call Loans on Stocks and Bonds.

High.	Low.	Renewal.	Last.
9	9	9	9

Call Loans on Acceptances.

Prime eligible acceptances.....5½@6

Time Loans.

MIXED COLLAT'L.		ALL INDUSTRIALS.	
Sixty days	5¼	Sixty days	5¼
Ninety days	5¼	Ninety days	5¼
Four months	5	Four months	5¼
Five months	5	Five months	5¼
Six months	5	Six months	5¼

Discount Rates, Federal Reserve Bank.

Commercial paper—
15 days, 6; 16 to 90 days, 6

Liberty Bonds, Victory Notes—
15 days, 5¼; 16 to 90 days, 5½

U. S. Treas. ctfs. of indebtedness—
15 to 90 days, 5

Bankers' acceptances, 90 days, 5

Open Market Rates, Bankers' Acceptances.

Eligible for rediscount with Reserve Banks, 60 to 90 days.....5¼@5¾
Nonmember and private bankers, eligible, 60 to 90 days.....5¼@5¾
Not eligible, 60 to 90 days.....5¼@5¾

Commercial Paper.

3 to 6 months.....6¾@7

Other Names.

3 to 6 months.....7

FOREIGN EXCHANGE.

Range of Rates.

Sterling—	High.	Low.	Last.	Change.
Demand	3.60	3.47	3.59¼	+.06¼
Cables	3.59¼	3.47¾	3.58	+.00¼
France—				
Demand	13.82	14.10	13.83	+.39
Cables	13.80	14.08	13.83	+.39

Closing Rates.

Normal Rates of Exch.	Yesterday's Close. Demand or Checks.	Cables.
4.8665 London	3.58¾	3.58
5.1813 Paris	13.85	13.83
5.1813 Belgium	13.57	13.55
China—		
Hongkong	98.00	98.10
Shanghai	148.00	148.25
Peking	100.00	100.50
40.20 Holland	37.12⅝	37.25
19.30 Greece	11.05	11.00
5.1813 Italy	18.10	18.08
5.1618 Switzerland	6.08	6.00
32.44 India—		
Bombay	48.50	47.00
Calcutta	48.50	47.00
Straits Settlements	41.50	41.75
49.85 Japan—		
Kobe	47.50	48.00
Yokohama	47.50	48.00
19.30 Spain	17.70	17.60
50.00 Philippine Islands—		
Manila	49.125	49.375
26.80 Scandinavia—		
Stockholm	18.75	18.90
Christiania	17.25	17.40
Copenhagen	15.10	15.25
South America—		
49.44 Buenos Aires	43.85	43.75
62.44 Rio	26.125	26.25
51.44 Russia (currency)—	Bid.	Asked.
100 rubles	5.00	6.00
500 rubles	2.50	2.60

The following exchange rates are quoted in the open market:

	Cents per Kronen. Checks.	Cables.
23.83 Germany	*1.04	1.06
23.83 Poland	.64	.67
20.26 Austria	.39	.42
20.26 Jugoslavia	.72	.73
20.26 Czechoslovakia	1.14	1.19
19.30 Belgrade	†3.50	3.85
19.00 Finland	†4.55	4.60
19.30 Rumania	1.52	1.57

*Cents per mark. †Finmarks. ‡Lei. §Dinar.

TIME BILLS ON LONDON.

Bankers'— 30 Days.	60 Days.	90 Days.	Commercial— 30 Days.	60 Days.	90 Days.
Nominal			$3.50		$3.48

Clearing House Statement.

Exchanges, $739,008,975; balances, $72,093,365; Sub-Treasury credit balances, $751,934; Federal Reserve credit balances, $65,856,941.

Domestic Exchange.

Rates on New York at domestic centres: Boston, par; Chicago, par; St. Louis, 25@15c. discount; San Francisco, par; Montreal, $140 premium per $1,000; Montreal funds in New York, $120 discount per $1,000.

Silver Quotations.

Bar silver in London, 34d.; in New York, $1.31¾; Mexican dollars, $1.00¾.

MARKET AVERAGES.

STOCKS.

YESTERDAY'S RANGE.

	High.	Low.	Last.	Net Ch'ge.
25 railroads	59.93	56.33	58.72	+ .39
25 industrials	107.19	104.92	106.80	+2.57
50 stocks	82.06	80.62	81.81	+ .47

DAILY RANGE OF 50 STOCKS.

	High.	Low.	Last.	Net Ch'ge.
Mar. 3	80.85	79.90	80.34	+ .06
Mar. 2	80.84	79.85	80.28	— .51
Mar. 1	81.83	79.80	80.24	+ .55
Feb. 28	80.68	79.00	80.24	+ .08
Feb. 27	81.27	79.40	80.16	+ .12
Feb. 26	80.42	78.37	80.04	+1.31

MONTHLY RANGE OF 50 STOCKS.

	High.		Low.		Last.
*1920.	92.18	Jan. 5	75.45	Feb. 13	81.81
†1919.	75.55	Feb. 27	60.73	Jan. 21	74.50

Full Years.

1919.	99.80	Nov. 5	60.73	Jan. 21	80.80
1918.	80.16	Nov. 12	64.12	Jan. 15	72.39
1917.	90.48	Jan. 4	57.47	Dec. 20	65.88
1916.	101.81	Nov. 20	80.91	Apr. 22	88.32

*To date. †To corresponding date last year.

BONDS.

YESTERDAY'S CLOSE.

	Net Change. Day.	Month Year.
40 Issues	.70.77	+ .17 + .62 — 8.68

DAILY RANGE OF 40 BONDS.

Mar. 3	70.80	—.20	Feb. 26	71.00	—.21
Mar. 2	70.80	—.10	Feb. 25	Holiday.	
Mar. 1	71.27	+.47	Feb. 24	70.53	+.23
Feb. 28	70.57	+.01	Feb. 20	70.53	+.35
Feb. 27	70.56	+.15	Feb. 19	70.40	+.20
Feb. 26	70.41	—.26	Feb. 18	70.01	+.54
Feb. 25	70.67	—.42	Feb. 17	69.47	+.06

YEARLY RANGE OF 40 BONDS.

	High.		Low.		Last.
*1920.	72.51	Jan. 10	69.30	Feb. 13	70.77
†1919.	79.01	Jan. 3	77.45	Mar. 8	77.65

Full Years.

1919.	79.01	Jan. 3	71.05	Dec. 8	72.09
1918.	82.36	Nov. 12	75.65	Sep. 27	78.78
1917.	89.48	Jan. 20	74.24	Dec. 20	76.80

*To date. †To corresponding date last year.

Declare Common Stock Dividend.

The Worthington Pump and Machinery Corporation has declared an initial quarterly dividend of $1.50 a share on the common stock, payable April 15, to stock of record of April 5. A statement made yesterday by the company said: "The improvements in the physical property of the corporation and the accumulation of working capital since the organization of the corporation in April, 1916, have now proceeded to an extent to warrant the declaration of an initial quarterly dividend on the common stock."

New Stock Exchange Members.

The following have been elected members of the New York Stock Exchange, according to an announcement yesterday: Arthur W. Sasselberg, Joseph A. Mahoney and Cleveland Cobb.

SEES POUND PITTED AGAINST DOLLAR

Paris Temps Thus Interprets Economic Program of Supreme Council.

LONDON AS CREDIT CENTRE

Success of Lloyd George's Plan, It Says, Would Restore Old-Time Supremacy.

By EDWIN L. JAMES.

Special Cable to THE NEW YORK TIMES.

PARIS, March 4.—In its leading article tonight The Temps, which generally speaks for the French Foreign Office, discusses the European economic program as drafted in London, principally by Premier Lloyd George, as representing a battle for supremacy between the dollar and the pound sterling—the economic fight between America on the one side and England, with the other European nations marshalled behind her, on the other.

The article is obviously an attempt to play off America against England. It is the first time in the many months of diplomatic negotiations that any such attempt has been made in Paris.

It is well known that the European economic program calling for aid to Germany and to Russia was carried through by England, with Italy's help. France will probably accept it because she does not know what else to do. It is then very significant that The Temps should point out that the success of the London program would be to restore London as the world's credit centre. It compares the coming fight between the dollar and the pound sterling to the coming rivalry between the American and British fleets, and expresses the hope that both rivalries may remain friendly.

"The economic reconstruction of Germany and the re-establishment of European prosperity, tasks which the Supreme Council considers rightly as inseparable, are before all questions of credit," says The Temps, "and all great questions of credit are dominated by the competition of the dollar and the pound sterling, just as all great political questions of the world are dominated by the prospect of naval rivalry between Great Britain and the United States.

"France ardently desires that this competition and this rivalry may never cease to be friendly. The Atlantic Alliance remains our ideal. The French Government has even concluded, in order to protect herself against eventual German aggression, agreements which presuppose permanent accord between England and America. That is why we must not seek to say anything against anybody in the statement we set forth today. That is solely intended to clear up the situation, so that one can arrive more certainly at the end which is sought.

"According to the manner in which European credit is restored, the pound sterling will have a greater or less chance of returning to par rapidly, and London will take her place more or less quickly, which she held before the war, as regulator of world exchanges.

"The Americans have proposed to send certain raw materials to Europe on credit on condition that a sort of privilege over the articles manufactured from these materials be given them. Germany is ready to conclude such engagements, unless we are mistaken.

"If this American program is realised on a large scale what will be the result? American producers will directly provide the manufacturers of European countries, where, thanks to the rate of exchange, labor remains much cheaper than in America. They will make Europe work for them at a cheap rate. That would be a great advantage for the country of the dollar.

"Things would have a very different appearance if the European nations, victorious and conquered, belligerent and neutral, should group themselves under the leadership of England to reconstitute their economic life among themselves. Credits would be asked of neutrals, who would find profitable employment for their gold. There would always be the security of the labor of the indebted countries, but this security would no longer be security for American creditors. Further, foodstuffs and raw materials would be sought in Russia. Is Russia capable of providing them? That is another matter. But the exchange market might anticipate realities. At the mere news that Europe was organizing herself to do without the United States the dollar would fall.

"American credit and the financial organization of Europe are not really incompatible remedies. It is even natural to consider them concurrently. Only, it is also natural that the meeting held in London should see the situation from London's point of view. When the Supreme Council deliberated on the economic reconstruction of Germany it did not conceive this operation in the attitude with which Great Britain regards the economic future of Europe.

"We believe that it would be wise to suggest these principles:

"1—Germany can recover only if she discharges her reparations debt, and, reciprocally, Germany [France?] ought to help the economic rehabilitation of Germany if she proves she is ready to behave with good faith and good-will.

"2—Europe cannot recover her prosperity if any monopoly either of trade or transportation lays a tribute on the indebted countries. One of the principal cares of the International Financial Conference, when it is convoked by the League of Nations, ought to be to assure to each country independent means of provision and of transport which correspond to its legitimate needs."

STEEL SPRING EARNINGS.

Annual Report Shows Surplus of $3,194,353.

The annual report of the Railway Steel Spring Co. shows a surplus, after all charges and Federal taxes, of $3,194,353. This is equivalent, after preferred dividends, to $16.16 a share on the common stock. In the preceding year the earnings available for dividends were $3,426,099, or the equal, after preferred requirements, of $18.37 a share on the common. The present report makes no mention of gross earnings, expenses, depreciation and the like. The appropriation for Federal taxes is $1,200,000, as compared with $4,600,000 in the preceding year. After dividends there was a surplus of $1,169,353, which added to previous surplus brings the total surplus up to $11,532,004.

In speaking of operations during 1919, F. F. Fitzgerald, the President, says:

"Taking into consideration the period of adjustment from a war to a peace time basis, the results from operations during the year were satisfactory. During the early part of the year 1919 the production of the company was large, due mainly to orders for material for export received during the latter part of the previous year. There was a falling off in new business during this period, which was reflected in a reduced production for the last half of the year. Before the end of the year 1919 there was a marked improvement in domestic and some improvement in foreign business, which still continues. Furthermore, there is every indication that large orders for locomotives, passenger cars and freight cars will be placed during the present year, in which business your company will participate. With the substantial orders now on our books and the favorable outlook, it would appear that the results from operations for 1920 will be very good."

Foreign Exchanges.

LONDON, March 4.—Bar silver, 34d per ounce; bar gold, 119s; money, 3¾ per cent. Discount rates—Short and three months bills, 5⅝ per cent. Gold premiums at Lisbon 140.00.

PARIS, March 4.—Prices were firm on the bourse today. Three per cent rentes 56 francs 20 centimes; exchange on London 49 francs 10 centimes; 5 per cent. loan 87 francs 95 centimes. The dollar was quoted at 14 francs 17 centimes.

Bank of England Statement.

LONDON, March 4.—The weekly statement of the Bank of England shows the following changes:

Total reserve decreased	£1,478,000
Circulation increased	4,620,000
Bullion increased	3,142,180
Other securities increased	1,857,000
Public deposits increased	5,117,000
Other deposits decreased	37,413,000
Notes reserve decreased	32,482,000
Government securities decreased	22,432,000

The proportion of the bank's reserve to liability this week is 16.16 per cent.; last week it was 17.02 per cent. Rate of discount, 6 per cent.

TOPICS IN WALL STREET.

Gold Imports.

The stock market was quick to reflect yesterday the report that England and France were about to begin sending gold here to help to meet the Anglo-French bonds maturing next October. Talk in the financial district in recent weeks has had to do almost entirely with the subject of gold exports and it was a bit refreshing to find that there was a possibility that gold might be coming into rather than going out of the country. To a stock market that has been suffering from reiteration of the fact that there is a tense credit situation the news was a tonic, and without awaiting confirmation there was a hurry of shorts to cover, with prices moving up rapidly in the last hour. In addition to the drawing in of short commitments there was some buying for long account on the part of those who have been waiting for several days for the market to give some evidence of a turn from the downward trend that has prevailed before taking a position on the long side. It was natural that the rumors should find their greatest reflection in the industrial shares since it is among these stocks that the greatest pressure of short selling has been applied.

***

Steel Common Gains.

The junior shares of the United States Steel Corporation were in better demand yesterday than for a number of days. The net gain amounted to 2¼ points, an advance of substantial proportions compared with the upturns during rallies which have come now and then in recent markets. The stock closed at 97¼, which was the high for the day. The weakness in Steel common has been one of the puzzling features of the market. Usually the shares are strong even when pronounced weakness develops elsewhere in the list. The strong asset position of the stock is so well known that under anything like normal conditions there is a good demand for the shares on all recessions. The weakness that prevailed up to yesterday was therefore surprising, especially as the steel industry is booming and the menace of a car shortage is being alleviated.

***

Baldwin Shorts Cover.

The strength of the Baldwin locomotive shares was shown in yesterday's market by an advance of more than three points. Considering the weakness of the industrial group as a whole in recent trading, the strength of Baldwin has been an outstanding feature. With the first bit of favorable news, the stock moved up quickly. There is a difference of opinion as to the extent of the short interest in Baldwin. There is no question that it was large at one time, but whether it has withdrawn is the moot question. The upturn of yesterday would appear to indicate on the surface that there were still a large number of shorts. The possibility of a stock dividend decision by the Supreme Court has again come forward as a strengthening influence for the Baldwin shares.

***

General Motors.

General Motors led the automobile shares yesterday with a gain of 4½ points. The E. I. du Pont report shows that this company increased its holdings of General Motors during 1919. At the end of 1918 the du Pont interests controlled 27.6 per cent. of the stock, and on Dec. 31, 1919, the holdings were 30.29 per cent. The du Pont holdings now total about 450,000 shares. It was asserted in the du Pont annual report that General Motors will show earnings of about $57 a share in 1919.

***

Money and Reserves.

Money rates eased slightly yesterday, holding at 9 per cent., against the 10 per cent. level of the last few days, but close observers failed to extract any great comfort from the performance. Announcement that something more than $16,000,000 had been engaged for shipment to South America either the latter part of this or the early part of next week was the disquieting factor, for this gold, it is expected, will come out of the Reserve Bank's stocks of the metal, and to that extent will lower the amount available to be counted as reserve in the week-end statement of condition. As the bank was rather hard put to make its reserve requirements last week, this was considered as unfavorable. However, it is possible that the reserves will make a better showing than is generally expected. The bank still has great possibilities for rediscounting some of its paper with other Federal Reserve Banks.

***

The Supreme Court on Rate-Making.

In local railroad quarters attention was drawn yesterday to the opinion of the Supreme Court in 1897 in the case of Smyth against Ames as the first establishment of a basis for rate-making. In the decision handed down at that time there was the following: "What the company is entitled to ask is a fair return on the value of that which it employs for public convenience." The new law reads that it is the duty of the Interstate Commerce Commission to initiate, modify, establish or adjust such rates "so as to produce the results of a fair return on the aggregate value of the properties contained in each rate group."

***

Interborough Earnings Improve.

January earnings of the Interborough Rapid Transit Company compared with the same month a year ago show marked improvement, according to the company's official income statement which has just been issued. This shows that gross operating revenue increased some $630,480, while the increase in the operating revenue increased $414,448, allowing for an increase in net operating income of $216,042. Gross income for the month is shown to have been $1,423,857, compared with $1,198,092 in January, 1919, which, after interest, rents and other charges, including the Manhattan guarantee amounting to $1,676,596, resulted in a deficit for the month of $252,780, compared with a January, 1919, deficit of $341,957. Operating expenses increased to 64.24 per cent., while 82,094,063 passengers were carried, compared with 71,479,979 in the corresponding month last year.

***

State and Municipal Bonds.

The output of permanent State and municipal bonds for the month of February showed a marked falling off compared with January, the figures being $39,368,463 and $86,694,726, respectively. However, according to the figures compiled by The Daily Bond Buyer, the month was the most prolific of any February since that of 1915, and, with that exception, the largest of the decade. Speaking of conditions in the market the publication says: "Municipal bonds at the close of the month were selling at the lowest prices on record (there has been a further fall since then) the issues of the larger cities offering a tax exempt return on the investment so large as to compel attention." One reason for the falling off in offerings, it is stated, is the fact that in many cases the law requires that bonds be sold for not less than par, and in order to secure this price many new authorizations at higher rates than originally contemplated were found necessary, with consequent delay in making the formal offerings.

***

Rails Move Forward Again.

The low priced rails were not entirely alone in their forward movement yesterday after the reaction on Wednesday. It was the opinion in some quarters that lower prices were brought about by profit-taking sales, and the professionals and those who took profits were back in the market again yesterday after having decided that the reaction had been healthy. Among the higher priced issues which gained ground yesterday along with the so-called junior rails were Southern and Union Pacific, Reading and Louisville & Nashville.

THE TREASURY STATEMENT.

Special to The New York Times.

WASHINGTON, March 4.—Revenue receipts and expenditures:

	This Month.	Fiscal Year.
Customs	$2,982,963	$200,159,820
Internal revenue—		
Inc. and prof. tax	9,623,811	2,108,000,263
Miscellaneous	5,891,221	1,009,984,580
Miscellaneous rev.	1,633,660	418,583,115
Total	$19,820,821	$3,731,434,070
Excess of disb. over receipts exclusive of principal of public debt	28,736,842	802,444,331
Expenditures	48,557,713	4,154,454,425

Income and Excess Profits Taxes for 1919

We offer for complimentary distribution a booklet which gives a digest of the law and a comprehensive study of the new features affecting 1919 income.

Ask for Booklet No. G-78.

A. B. Leach & Co., Inc.

Investment Securities

62 Cedar Street, New York

Chicago Boston Buffalo Cleveland
Philadelphia Minneapolis Baltimore

A Suitable Reward for Consistent Thrift

Those who have accumulated funds by saving systematically are justified in considering good mortgage bonds at current prices, as these bonds will produce a larger fixed income than the present generation has been accustomed to obtain from securities of this character.

Send for recommendations

Hemphill, Noyes & Co.
Members New York Stock Exchange
37 Wall Street, New York

Munds Rogers & Stackpole

Stocks
Bonds
Cotton
Grain

Members
N. Y. Stock Exchange
N. Y. Cotton Exchange
Chicago Board of Trade

25 Broad St.

16 Vanderbilt Ave.

Record of Investments Chart

We have compiled for distribution a simple chart for listing your security holdings, which will show at a glance your monthly and annual income, together with necessary information on Federal, New York State and New York City taxes.

Copy T. R. I. to Investors on request.

W. C. Langley & Co.

Investments

115 Broadway, New York

Members New York Stock Exchange

British Government

4% Victory Bonds

offers purchasers in this country a possible profit of 67% on funds invested at the present time.

Write for Explanatory Letter E. G. 4

Colgate, Parker & Co.

49 Wall Street New York

NEW YORK STOCK EXCHANGE TRANSACTIONS.

THURSDAY, MARCH 4, 1920.

	1920.	1919.	1918.		1920.	1919.	1918.
Day's sales	854,293	651,305	224,625	Year to date	43,384,405	27,052,207	27,012,805

Closing Bid.	Closing Ask.	Sales.		First.	High.	Low.	Last.	Net Chge.
20½	21½	100	Adams Express	21	21	21	21	+1½
38½	38½	200	Advance Rumely	38½	38½	38½	38½	— ½
67	69	100	Advance Rumely pf	67½	67½	67½	67½	+3½
73	75	200	Ajax Rubber	72	73	72	73	+4
1¾	2	600	Alaska Juneau	1¾	2	1¾	2	+ ¼
39¾	40	2,900	Allis-Chalmers Mfg	39½	40½	39½	39½	+1½
86	88¾	100	Am. Agricul. Chem	86¼	86¼	86¼	86¼	+ ½
80½	81½	700	Am. Beet Sugar	79¾	80¾	79¾	80½	+ ½
109	112½	300	Am. Bosch Magneto	111	112½	111	112½	+3½
43½	43¾	5,500	Am. Can	42½	43¾	42½	43½	+1½
96	97	300	Am. Can pf	96¾	96¾	96¼	96¼	— ¼
132	132½	2,300	Am. Car & Fdry	130¾	132½	130¾	132¾	+1¾
112	113	100	Am. Car & Fdry pf	112¾	112¾	112¾	112¾	+ ¾
42	44	1,000	Am. Cotton Oil	41¾	44	41¾	44	+1½
13	13¼	2,300	Am. Druggists	13	13½	13	13½	+ ¼
97	102	400	Am. Express	100	100¼	100	100¼	+ ¾
20½	20¾	1,800	Am. H. & Leather	19	20¾	19	20¾	+1¾
98	98¾	2,800	Am. H. & L. pf	94½	98½	94½	98	+3½
40½	42	100	Am. Ice	45	43	43	43	+2¾
59½	63	100	Am. Ice pf	60	60	60	60	
93¾	93¾	7,700	Am. International	91¼	94	91¼	93¾	+2¾
77	79	2,600	Am. Linseed	78	79¾	78	79	+1
94	94½	10,700	Am. Locomotive	92½	94½	92¾	94½	+2¾
105	107	100	Am. Locomotive pf	106	106	106	106	+ ¼
22½	23	6,500	Am. Ship & Com	20¾	23¼	20¾	22¾	+1¾
61¾	62¾	1,800	Am. Smelt. & Ref	60	62¾	59¾	62¾	+2¼
94½	95	200	Am. Smelt. & R. pf	94½	94½	94½	94½	+1½
81	82	100	Am. Smelt. S. pf. A	81¾	81¾	81¾	81¾	+ ¾
42¼	42¾	3,100	Am. Steel Fdries	41¾	43	41¾	43	+2
90	91	200	Am. Steel Fdries pf	90	90	90	90	— ¼
127	127½	1,800	Am. Sugar Ref	123	127	123½	126¾	+2½
86½	87½	3,400	Am. Sumatra Tob	83	88¼	83	86¾	+3½
98	98¾	1,400	Am. Tel. & Tel	97¾	98½	97¾	98¾	+ ⅝
230	233	300	Am. Tobacco	232	235	232	235	+4½
58¾	58¾	6,900	Am. Tob. Securities	57	58½	56¼	58½	+2¾
118½	118¾	13,800	Am. Woolen	115¾	118¾	115¾	118¾	+3½
103	104	100	Am. Woolen pf	103¼	103¼	103¼	103¼	+ ½
42	43	200	Am. Writing P. pf	43	43	43	43	+1
18¾	19½	3,400	Am. Zinc, L. & S	18½	19¼	18½	19¼	+1
52½	54	400	Am. Zinc, L. & S. pf	52	53	52	53	+ ½
57¼	58	4,100	Anaconda Copper	56¼	57¾	56¾	57¾	+1¼
3	3½	100	Assets Realization	3¼	3¼	3¼	3¼	
49	50	900	Asso. Dry Goods	47¾	50	47¾	49½	+2¼
82	83	900	Atch., Top. & S. F	82	82¾	82¼	82¾	+ ¼
76½	77½	500	Atch. T. & S. F. pf	76¾	76¾	76¼	76¾	— ¼
87½	88	200	Atlantic Coast Line	87½	88	87¾	88	+ ¾
150	151	5,700	At. Gulf & West I.	142¼	151¼	142¼	150	+8½
63½	66	200	At. Gulf & W. I pf	68	68	68	68	+ ¾
1360	1400	90	Atlantic Refining	1365	1370	1365	1370	...
112¾	113½	225	Do. pf	112¾	113	112¾	113	—1
14¼	14¾	300	Auto sales	14	14¾	14	14¾	+ ¾
111¼	111½	69,500	Baldwin Loco	108¼	111¾	108	111¾	+3¼
100	200	200	Baldwin Loco. pf	100	100	100	100	...
3,000	3½	3,300	Baltimore & Ohio	35¾	36¾	35¾	35½	— ⅜
47	47½	400	Balt. & Ohio pf	47¼	47½	47¼	47¾	— ⅛
55	62	43	Barnet Leather	62¼	62¼	62¼	62¼	...
118	120	500	Barrett Co	115¾	118½	115¼	118½	+4
1⅛	1¼	100	Batopilas Mining	1¼	1¼	1¼	1¼	...
22	22½	1,100	Bethlehem Motors	21¾	22¾	21¾	22¾	+1¾
86¾	87	9,900	Beth. Steel, Class B	85	87½	85	87½	+2¾
111	112¾	100	Beth. Steel 8% pf	111	111	111	111	...
104	104½	900	Booth Fisheries pf	104½	104½	104½	104½	...
13¾	14	100	Brook. Rapid Tran	14	14	14	14	+1
100	200	100	Burns Brothers	104	104	104	104	+1
9½	10	3,800	Butte Copper & Z	9½	10¼	9¾	10	+ ¾
25	26	2,300	Butte & Superior	25	26¾	25	26	+ ¾
18¾	19	200	Butterick Co	18¾	18¾	18¾	18¾	+ ¾
22½	23	3,100	Caddo Cent. O. & R	22½	23¾	22½	23	+ ¾
75	76	800	Cal. Packing	75	76	75	76	+ ¾
36	37	2,700	Cal. Petroleum	36	37¾	35¾	37	+1¾
69	70	500	Cal. Petroleum pf	69	70¾	69	70¾	+1¾
62	63	100	Calumet & Arizona	62¼	62¼	62¼	62¼	+2¾
119¾	120	122	Canadian Pacific	119¾	120½	118¾	120¾	+1½
78	80¾	2,800	Central Leather Co	78	80¾	78	80¾	+1¾
46¼	48	1,900	Cerro de Pasco Cop	46¼	48¾	46¼	48¾	+1¾
122	126½	5,200	Chandler Motor	123	126½	123	125¾	+3¼

A New and Unusually Attractive

Marine Security

which we will shortly offer for investment will be an issue of FIRST LIEN NOTES maturing in

Four, Seven and Ten Months

They will be offered at an attractive yield to conform to present high rates for time money.

Particulars on Request

Hannevig & Co.
Marine Financing
Marine Securities
139 Broadway, New York
Foreign Exchange. Letters of Credit

Mississippi River Power Company
1st Mortgage 5% Bonds
Due January, 1951
Price at Market to Yield About 7%

Net earnings are nearly double the interest on these bonds.

They are secured by first mortgage on the entire property of the Company, which owns one of the largest hydro-electric developments in the world located on the Mississippi River at Keokuk, Iowa.

Power is sold to public utility and industrial companies in the surrounding territory, including St. Louis, East St. Louis, Burlington and Fort Madison.

Circular B-2, containing detailed information, sent upon request.

Stone & Webster
120 Broadway, New York
Telephone Rector 6020
Boston Chicago

LEE, HIGGINSON & CO.
Established 1848
BOSTON NEW YORK CHICAGO
HIGGINSON & CO.
London

Minimum Price Fluctuations

characterize the bonds, notes and preferred stocks we offer our customers. We have on our list of securities at the present time offerings which are representative of the most conservative and at the same time the best yielding investments on the market.

Send for Circular No. T-515

BODELL & CO.
120 BROADWAY
Providence Boston

COTTON

There is a well defined tendency to the price of cotton annually commencing in March. We discuss this tendency and its cause in our Letter C-1 which will be mailed on request.

McCLAVE & CO.
Members {New York Stock Exchange / New York Cotton Exchange}
67 Exchange Place, New York
Telephone 2810 Rector
UPTOWN OFFICE
Hotel Ansonia, 73d St. & B'way.
Telephone 1615 Columbus

FIND DEALERS SHORT OF GERMAN BONDS

Many Small Operators Have Contracted to Deliver More Securities Than Exist.

MARK SPECULATION CAUSE

Exchange Fluctuation as Wealth-Gaining Medium Allured Thousands of Americans.

Many small bond dealers throughout the country who have been doing a big business in selling German internal bonds, particularly those of the leading German cities, on the argument that the present depleted value of the German mark offers great promise of gain, are finding themselves in an exceedingly embarrassing position for the reason that they have contracted to deliver to their clients considerably more of the bonds than there are in existence. These dealers, technically speaking, are "short" of the bonds, and most of them are unable to "cover" because the bonds simply are not to be had. The investors who have bought them have thus cornered the market and the dealers are wondering how they are going to extricate themselves from their predicament.

The demand for the German internal bond has been enormous, measured in marks, and large even when measured in dollars. The fall in the exchange rate on Germany, widely advertised as the medium through which untold wealth was to be had, attracted a great many buyers in all parts of the United States and in Great Britain, where the speculation has been quite as heavy as it has been here. When the trading started last Fall German marks were quoted at about 5 cents each, so that for $100 an American could buy 2,000 marks with which to purchase the high grade bonds of the big German cities.

The security looked good to many, and the chance for speculative profit in a rise in exchange was so alluring that thousands of Americans purchased the bonds offered here by clever and quick-witted salesmen. Then, as marks continued to fall, the speculation became greater, and with the added impetus given to it by widespread advertising campaigns, many new buyers came into the market.

Unfortunately for some of the salesmen, their enthusiasm seems to have run away with their business judgment. In a good many cases the business came so fast that they stopped accepting orders on a contingency basis, which is to say that they ceased taking in orders and actually buying the bonds before they closed their contracts with their customers, but began making what bond men call "firm offers"; in other words, agreed to deliver the bonds before they had them in their possession.

The reason for this was that the game looked too good to be passed over. Marks were falling fast and sales made on one day showed the dealers nice profits the very next. Apparently, it did not occur to them to examine the source of supply. There was an unending stream of marks to be had at ridiculously low prices, and the dealers calmly assumed that the supply of bonds was as abundant.

The big and responsible bond houses protected themselves. When they got orders for a certain number of German bonds of a given description they cabled the order to Germany, or to one of the neutral countries, where many of the bonds were, and upon notification that the purchase had been made by their agents they in turn notified their clients. They have nothing to worry over now.

However, the little dealers, or many of them, went merrily ahead making sales. Recently some of them have been trying to get the bonds to turn over to their customers. And the bonds are not to be had. One issue of City of Frankfort 5 per cents., of which there are outstanding 10,000,000 marks, well distributed through Holland and other neutral countries, has attracted purchases in this country, alone estimated at something like 30,000,000 marks. In American money at present rates of exchange this issue is worth only about $104,000 at par, but the bonds are offered, nominally, at 200 per cent. of par in Germany, and only a few scattered pieces are to be had, and these usually at great advances above the nominal quotation.

In Germany, as a result of this corner, municipal bonds are selling at unheard-of prices, when they are offered for sale at all. Many of the emissions of the German cities have disappeared entirely from the boerses, and there is said to be a notable scarcity of all high-grade securities, due to the heavy investments of Americans and Englishmen. Local bond dealers say that members of the American Army of Occupation who have come home have gone in for this kind of investment on a large scale. Incidentally, many of their friends and relatives, who have been "tipped off" to the good things by their soldiers, are among those who now want the American dealers who have sold them to make delivery.

EQUIPMENT BONDS.

The following are quoted on a percentage basis:

Name.	Maturity.	Rate.	Bid.	Ask.
Baltimore & Ohio.	1920-'27	4½	6.87	6.46
Buff., Roch. & P.	1920-'33	4½@5-6	6.20	5.85
Canadian North.	1920-'29	4½@5-6	7.25	6.50
Canadian Pacific.	1920-'29	4½	6.50	6.16
Ches. & Ohio	1920-'27	4½	6.50	6.15
Chicago & N. W.	1920-'23	4½	6.20	5.65
C., R. I. & P.	1920-'27	4½@5	7.00	6.25
C., St. L. & N. O.	1920-'24	5	6.30	5.87
Chick. Refining.	1920-'21	6	7.50	6.50
C., C., C. & St. L.	1920-'29	5 @6	6.35	5.90
Del. & Hudson.	1922	4½	6.15	5.70
Erie Railroad	1920-'27	4½@5	7.00	6.25
Illinois Central	1920-'27	4½@5	6.25	5.70
Louis. & Nash.	1920-'23	5	6.12	5.70
Michigan Central	1920-'32	5 @6	6.30	6.00
Minn. & St. L.	1920-'27	5 @6	7.25	6.50
Mo., Kan. & Tex.	1920-'24	5	7.25	6.25
Missouri Pacific.	1920-'24	5	7.25	6.25
Mobile & Ohio.	1920-'26	4½@5	6.75	6.15
N. Y. C. Lines.	1920-'28	4½@5	6.40	6.00
N. Y. C. Railroad.	1920-'32	4½	6.50	6.00
Norfolk & West.	1920-'24	4½	6.10	5.65
N. Y., N. H. & H.	1920-'26	4½@5-6	7.00	6.30
Pa. Gen. Freight.	1920-'23	4 @4½	6.10	5.70
Reading Co.	1920-'27	4½	6.15	5.75
Seab. A. Line.	1920-'27	4½@5-6	7.00	6.25
Sinclair Refining.	1920-'21	6	7.25	6.25
Southern Pacific.	1920-'24	4½	6.25	5.75
Southern Railway.	1920-'26	4½@5	6.50	6.00

FINANCIAL NOTES.

Harris, Forbes & Co. and the National City Company are offering $528,000 Franklin County, Ohio, 5½ per cent. hospital and bridge bonds, due 1921 to 1935, at a price to yield 5.10 per cent., and $200,000 Lucas County, Ohio, 5½ per cent. water supply bonds, due 1922 to 1930, to yield the same return.

George B. Gibbons & Co. are offering $300,000 Herkimer County, N. Y., 5 per cent. highway and hospital bonds at prices to yield 4.55 per cent.

Duncan W. Fraser, Managing Director of the Montreal Locomotive Works, Limited, has been elected Vice President in charge of sales of the American Locomotive Company and Montreal Locomotive Works, Limited, succeeding J. D. Sawyer, who has resigned to become Vice President of Morton & Co., Inc., bankers.

For the year ended Dec. 31, 1919, the Atlantic Fruit Company reported a gross revenue of $3,191,680.72, which compared with the gross revenue in 1918 of $1,940,876.83. After deductions for administration charges, depreciation and other miscellaneous charges, the company showed in the year ended Dec. 31, 1919, a net profit, subject to deductions for taxes, of $2,457,070.88, which compared with a similar figure for 1918 of $1,204,280.35. Operating profits for the year, before deducting interest, Federal taxes and charges for depreciation and amortization of inactive assets, amounted to $2,853,949.28, which compares with the figure previously published for nine months of $2,641,721.06.

Woman Candidate in Westchester.

DOBBS FERRY, N. Y., March 4.—For the second time in the history of Westchester County a woman has been nominated for the office of Tax Collector. Mrs. Agnes Carpenter of Dobbs Ferry today was announced as the candidate of the Democratic and Independent Citizens' tickets. Mrs. Carpenter was active in war work and it was said her nomination was directly due to her record in that service.

INQUIRY ON HAMILTON TRIP.

French Line Will Not Admit Sailing of Bridal Couple.

The reported secret sailing on the steamship Lafayette of the French Line on Thursday a week ago of Laurens Morgan Hamilton, grandson of the late J. P. Morgan, and his bride, the former Mrs. Gertrude Warren, will probably be made the subject of an inquiry by Collector of the Port Newton. The French Line would not admit that the couple had sailed for France.

Ever since the United States passport offices at 2 Rector Street were closed and its business moved to the Custom House it has not been required that passengers should have their passports vised. Instead, the lines were requifred to furnish complete lists of their passengers, and these lists were carefully checked up by the Government. The passenger list of the Lafayette, as filed with the Government, does not contain the name of either Mr. Hamilton or his wife, it was said. This fact has aroused the interest of officials at the Custom House.

DECLARED DIVIDENDS.

Company	Rate.	Period.	Payable.	Hldrs. of Record.
Allis-Chalmers pf.	1¾	Q.	April 15	Mar. 31
Am. Steel Pound.	75c	Q.	April 15	April 1
Do. pf.	1¾	Q.	Mar. 31	Mar. 15
Am. Wh. Corp. pf	1¾	Q.	April 1	Mar. 15
Barrett Co.	$2	Q.	April 1	Mar. 15
Do. pf.	$1.75	Q.	April 15	Mar. 22
Brunswick-Balke-Collander pf.	1¾	Q.	April 1	Mar. 20
Bucyrus Co. pf.	1¾	Q.	April 1	Mar. 20
Do.	1	AC.	April 1	Mar. 20
Cent. States E. pf.	1¾	Q.	April 1	Mar. 10
Cities Service Bankers' Shares.	$0.25	M.	April 1	Mar. 15
Cluett-Peabody pf.	$1.75	Q.	April 1	Mar. 20
Columbia Graphophone	25c	Q.	April 1	Mar. 15
Do. 1-20 Stock.	..	..	April 1	Mar. 15
Do. pf.	1¾	Q.	April 1	Mar. 15
Detroit & Cleveland Steam Nav.	$1	..	April 1	Mar. 15
Draper Corp.	$3	Q.	April 1	Mar. 6
Elec. Storage Bat. com. & pf.	2½	Q.	April 1	Mar. 15
Fairbanks-Morse.	$1.25	..	Mar. 30	Mar. 15
Fin. Co. of Pa. pf.	$1.75	Q.	April 1	Mar. 20
Gen. Electric	$2	Q.	April 15	Mar. 20
Liberty Motors	2½	..	April 1	Mar. 20
Do. pf.	2	Q.	April 1	Mar. 20
Nat. Bk. of Com.	2½	Q.	April 1	Mar. 20
Stromberg Carb.	$1	Q.	April 1	Mar. 15
Utilities Sec. pf.	1¾	Q.	Mar. 27	Mar. 17

BONDS ON STOCK EXCHANGE

THURSDAY, MARCH 4, 1920.

	1920.	1919.	1918.
Day's sales	$12,993,850	$8,924,500	$2,777,500
Year to date	718,304,750	566,368,250	210,073,000

Following sales are given in lots of $1,000:

U S Liberty 3½s, 1932-47: 87... 95.50; 124... 95.50; 5... 95.40; 10... 95.50; 7... 95.44; 23... 95.50; 99... 95.54; 5... 95.58; 1... 95.50; 56... 95.60; 9... 95.56; 50... 95.54; 18... 95.60

$459,000 1st conv 4s, 1932-47: 3... 90.10; 10... 90.30; 10... 90.38; 1... 90.20; 4... 90.30; 1... 90.10; 5... 90.38

$34,000 2d 4s, 1927-42: 24... 89.80; 10... 89.90; 30... 89.80; 12... 89.70; 18... 89.80; 3... 89.72; 10... 89.80; 3... 89.90; 7... 89.80; 25... 89.70

$152,000 1st conv 4½s, 1932-47: 10... 91.00; 8... 91.10; 5... 91.34; 7... 91.10; 10... 91.30; 7... 91.10; 10... 91.14; 1... 91.20; 2... 91.26; 10... 91.28; 5... 91.34; 27... 91.26

$76,000 2d conv 4½s, 1932-47: 25... 97.50

2d conv 4½s, 1927-42: 60... 89.08; 6... 90.00; 28... 89.98; 276... 89.96; 10... 89.94; 1... 89.92; 28... 89.90; 11... 89.92; 48... 89.98; 5... 89.96; 50... 89.90; 2... 89.92; 6... 89.90; 20... 89.94; 3C... 90.00; 25... 89.94; 9... 89.90; 30... 89.94; 4... 89.96; 1... 89.94; 105... 89.90; 5... 89.92; 25... 89.94; 70... 89.92; 58... 89.90; 12... 89.94; 8... 89.96; 1... 89.94; 169.3... 89.90; 175... 89.94; 60... 89.96; 2... 89.94; 7.5... 89.90; 36... 89.96; 47... 89.94; 72... 89.92; 33... 89.90; 20... 89.92; 124... 89.90; 20... 89.94; 44... 89.90; 2... 89.84; 50... 89.80; 6... 89.86; 6... 89.84; 2... 89.86; 1... 89.90

$1,794,000 3d 4½s, 1928: 50... 92.88; 55... 92.40; 17... 92.42; 2... 92.38; 6... 92.36; 8... 92.38; 1... 92.34; 35... 92.38; 2... 92.40; 5... 92.38; 43... 92.38; 13... 92.40; 12... 92.36; 1... 92.34; 40... 92.36; 60... 92.36; 2... 92.40; 1.5... 92.32; 12... 92.34; 10... 92.36; 4... 92.40; 5... 92.38; 6... 92.40; 7... 92.34; 80... 92.38; 30... 92.38; 43... 92.40; 1... 92.38; 1... 92.36; 90... 92.40; 70... 92.38; 5... 92.36; 20... 92.40; 16... 92.36; 1... 92.34; 10... 92.38; 10... 92.38; 40... 92.40; 10... 92.38; 5... 92.34; 3... 92.36; 10... 92.38; 40... 92.40; 5... 92.40; 1... 92.34; 60... 92.38; 258... 92.40

$1,858,000 4th 4½s, 1933-38: 150... 90.20; 25... 90.18; 11... 90.16

$2,782,850 Vict Lib Loan 3½s, 1922-23: 280... 97.38; 100... 97.38; 1... 97.40; 35... 97.38; 10... 97.40; 1... 97.34; 20... 97.40; 15... 97.38; 75... 97.40; 29... 97.38; 23... 97.36; 123... 97.38; 50... 97.40; 56... 97.38; 63... 97.36; 100... 97.44; 5... 97.46

$306,000 4½s, 1922-23: 25... 97.38; 17... 97.40; 1... 97.36; 1... 97.38; 5... 97.30; 21... 97.40; 15... 97.38; 77... 97.36; 51.5... 97.40; 1... 97.34; 2... 97.40; 1... 97.36; 25... 97.38; 1... 97.40; 5... 97.36; 20... 97.38; 34... 97.38; 20... 97.36; 23... 97.40; 10... 97.38; 57... 97.38; 25... 97.40; 176... 97.36

30 lots: 5... 97.40; 1... 97.34; 6... 97.38; 10... 97.40; 1... 97.38; 33... 97.40; 9... 97.38; 23... 97.40; 2... 97.36; 6... 97.38; 3... 97.38; 15... 97.40; 1... 97.34; 22... 97.38; 45... 97.40; 8... 97.38; 2... 97.40; 1.5... 97.42; 220... 97.40; 3... 97.36; 4... 97.38; 82... 97.44

$1,234,500 U S 2a, coup 1... 101

Anglo-Fr 5s 108... 98; 5... 98½; 102... 98; 50a30f... 98; 5... 98½; 9.5... 98; 36... 98½; 53... 98½; 589... 98

Argen Gov 5s 2... 71

Chinese Ry 5s 1... 44; 1... 43¾

C of Bordx 6s, temp ctfs 1... 89¼; 1.5... 89; 7... 89

C of Lyons 6s, temp ctfs 1... 89¼; 4... 89½; 1.5... 90¾; 10... 89

C of Marsl 6s, temp ctfs 1... 89¼; 11... 89

C of Paris 6s 4... 90½; 4... 90¾; 14... 90½

Dom of Can 5s, 1921 3... 97¾

5½s, 1021 12... 97

5½s, 1929 3... 93½; 5... 93¾; 27... 93½

5s, 1933 ... 91¼

Jap Gov 4½s, sterling loan 2... 72¾; 7a30f... 72; 5... 73; 11... 72¾; 5... 72½; 3... 72¾; 14... 72½; 20a30f... 72½; 20... 72¾; 17... 73; 8... 73¼; 2... 73½; 39a30f... 72¾; 7... 73¼; 15... 73½; 15a30f... 73; 15... 73¾; 5... 74; 10a30f... 73¾; 10... 74; 10... 74¼; 5... 74½; 4... 74; 10... 74½

2d series 2... 71⅞; 5... 71½; 5... 72; 3a30f... 71¾; 10a30f... 71⅝; 7... 71⅞; 4a30f... 71½; 3... 72; 10a30f... 71¾; 2... 71⅝; 5a30f... 71½; 10... 71⅞; 1... 72; 2... 71⅝; 15... 72; 5... 73; 4a30f... 72½; 10... 72; 22... 72¼; 2... 72½; 5... 72¾; 28... 72½; 5... 73

4s, ster loan 2... 58½; 3... 58; 11... 58¼; 1½... 58¾; 10... 58½; 15... 58¾; 10... 59

Un Kingd of G B & I 5½s, '21 23... 95¾; 8... 95; 5½s, '22, rcts 9... 92⅞; 1... 93; 2... 92⅝; 15... 92¾; 5½s, '29, rcts 21... 90¼; 3... 90¾; 17... 90⅜; 5½s, 1937 5... 86; 1... 85⅝; 22... 85¾; 24... 85⅞; 9... 86; 5... 85⅝; 45... 86

N Y City 4s, 1957 1... 87⅛; 4½s, 1963 ... 96⅜; 4½s, May, '57 3... 96; Nov., 1957 6... 95¾; 4½s, 1960 1... 90¼; 1... 90⅜

Adams Exp 4s 9... 56

Am Agr Chem deb 5s 1... 95

Am Sm & Ref temp 1st 5s 10... 82; 10... 82¼

Am Tel & Tel col 4s 6... 77⅜; 6... 78

conv 4½s 2... 83

col tr 5s 9... 80¾; 2... 81½

conv 6s 1... 96; 4... 96⅜; 2... 96½; 9... 96⅝

Arm & Co 4½s 2... 83; 31... 83¾

At. Top & S F gen 4s 1... 76¼; 3... 76⅜; 1... 76; 1... 76⅝; cv 4s, 1960 10... 85

Atl C L 1st 4s 47... 75¾; gen unif 4½s 10... 74

Balt & Ohio pr lien 3½s 2... 82; 2... 82¼; 4... 82⅝; gold 4s 1... 63; 1... 63¼; 8... 63½; 27... 63¾; 1... 63⅞

conv 4½s 5... 63⅞; ½... 64¼; 3... 64¼; 1... 63⅝; 11... 64½

ref 5s 6... 64½; temp 6s 4... 84⅜; 50... 84; 1... 83⅞; 10... 84; 5... 84⅜; 6... 84

P,LE&WV 4s 3... 55⅞

Tol-Cin div 4s 5... 49¾

Beth Steel 1st & ref 5s 5... 83; pur money 5s 1... 84½

Braden Copper s f 6s 10... 92⅜; 10... 93

B R T gold 5s 3... 30

BklUnEl 1st5s 3... 62¾

B,R&P gen 5s 2... 80⅝; 4... 80⅜

CalGas&Elec 5... 84⅜

Can So con 5s, A 1... 80¼

CofGaRy6s 4... 90; 3... 91; 5... 90½

Cent Leath 5s 1... 94½

CentPacgtd4s 8... 72; 1a30f... 71

C & O gen 4½s 1... 75

conv 4½s 7... 75; 1... 74½; 12... 74; 2... 74¼

conv 5s 1... 78⅝; 3... 79; 2... 78⅝; 1... 78½; 7... 78⅝; 36... 79

Chi & Alt 3½s 1... 34

C,B&Q joint 4s 19... 94; 30... 93⅞; 40... 93⅝

Ill Div 3½s 2... 70½

C, M & St P 4s, 1925 1... 78

4s, 1934 4... 61⅞

gen 4s, A 1... 66; 5... 66¼

conv 4½s 1... 71⅛; 1... 72; 1... 71⅞; 4... 71¾

ref 4½s 8... 60¼; 16... 59⅞; 9... 60¼; 2... 60¾; 10... 60; 3... 60½

C&NW gen 5s 1... 93; 2... 96

gen 3½s 1... 64

deb 5s, 1921 1... 96½

C,RI&P gen 4s 1... 72

C, R I & P Ry ref 4s 2... 65½; 5... 65¾; 2... 65½; 3... 65¼; 1... 65¾; 7... 65; 1... 65¾

C, St P, M & O deb 5s 1... 83¼

C&WI con 4s 1... 58⅞

ChileCopper7s 1... 100¼

col tr 6s 25... 78½; 11... 78⅝

C, C, C & St L gen 4s 2... 68

C,L&W 1st 5s 3... 91

Colo Indust 5s 2... 72; 3... 72½

Col & So 1st 4s 2a30f... 81

ref & ext4½s 4... 70¼; 1... 70¼

Con Gas cv 7s 25... 100⅜; 10... 100½; 2... 100⅜; 2... 100½

D&RG con 4s 5... 62½; 3... 62⅜; 2... 62½

1st & ref 5s 1... 41¾; 5a30f... 40½

Erie 1st con 4s 8... 53½

1st gen 4s 5... 44½

conv 4s, A 1... 38½

Ser B 1... 39

Ga,C&N 1st 5s 1... 86½

Hav El Ry 5s 1... 85¼

HockV1st4½s 1... 70¾

H,E&WT 1st5s 2... 81½

Hud & M 1st & ref 5s, A 5... 57; 1a30f... 57¼; 3... 58; 2... 58½

adj inc 5s 15... 18½; 3... 17⅞

IllCentRs,'53 1... 60

4s, 1953 2... 67½

temp 5½s 2... 91

ref 4s 1... 71⅞; 1... 72; 1... 71⅞; 1... 72; 4... 71¾

Ill Steel 4½s 1... 80½

Int-Met 4½s 1... 19⅜; 45... 18¼; 30... 18¼; 2... 18¼; 5... 18

ctfs of dep 1... 18¼; 80... 18; 10... 18¼

Int Rap Tran 1st & ref 5s 10... 53½; 1... 53¾; 11... 53¾; 14... 53; 10... 53½; 2... 53

18... 53½; 10... 53; 15... 52½; 5... 53¼; 10... 52¾

Int Mer Mar s f 6s 13... 91; 12... 90; 10... 90¾

Ia Cent ref 4s 2... 42

KC,FtS&M 4s 3... 62¾

KC,Mem&B 4s 1... 65¾

Kan C So 5s 5... 56

5s 6... 70; 1... 69¾; 8... 70

Kan C Ter 4s 1... 70½; 14... 70

Lack Steel 5s, 1923 9... 99; 2... 99¼

1950 10... 87

LS&MSo 4s '28 1... 84¼

Leh Val col tr 6s, temp rcts 5... 100; 8... 100¼

Liggett & M 5s 3... 88; 3... 88½; 3... 89

Long Isl ref 4s 1... 64½; 5... 64¾

L & N, Atl, K & Cin 4s 6... 67¼

Louis & Nash unified 4s 5... 81½; 2... 82

So Mon jt 4s 1... 63½

Midv Steel col tr 5s 14... 83½; 1... 83

3... 82½

Mfnn & St L 1st & ref 4s 4... 42½; 1... 41½; 1... 42½

ref & ext 5s 22... 51

Mo Pac 1st & ref 5s, 1923 1... 91

1965 3... 82

gen 4s 1... 55⅜; 1... 55¼; 2... 55¼; 4... 55⅝

Mon Power 5s, Ser A 4... 84; 4... 85

Nat Enam & Stamp 5s 1... 96¼

N O Terml 4s 1... 61¾; 4... 61

N Y Air Brake 1st 6s 1... 97⅜

N Y Central deb 6s 2... 92⅝; 5... 92¾; 1... 92

11... 92⅜; 1... 92¼; 43... 92⅜

gen 3½s 1... 65

registered 2... 63

con 4s, Ser A 1... 68½; 1... 68¼

ref & imp 4½s, Ser A 1... 76⅝; 8... 76

NY, Chi & St L deb 4s 1... 68½

NYG,EL,H&P col tr 5s 2... 82

NY, Lack & W 1st 6s 2... 99⅞

N Y, O & W ref 4s 2... 59

N Y Rys ref 4s 1... 28¼

N Y Tel 4½s 15... 78⅝; 45... 78¾; s f deb 6s 3... 94

N Y, West & Bost 4½s 1... 41

Norf So 1st & ref 5s, Ser A 1... 53⅞

Norf & Wn con 4s 8... 74⅜; 3... 75

conv 6s 1... 100⅞; 1... 101

Nor Pac 4s 5... 74⅝; 1... 74⅞; 2... 75; 2... 75½; 2... 75

3s 1... 54½; 2... 55

Ore&Cal 1st 5s 1... 91¼

Ore S L 1st 6s 2... 99½; 3... 99

1st con 5s 3... 93

Pac G & El 5s 1... 78½; 3... 79¾; 5... 85¾

Pac of Mo 1st 4s 3... 77½; 5... 77¾

Penn R R con 4½s 2... 91¾; 5... 91

gen 4½s 5... 81¼; 1... 81½; 2... 81¼

gen 5s 13... 88¾; 6... 88¾

Pere M 1st 5s 2... 85½; 1st 4s 1... 69

Phila Co cv 5s, 1922 19... 87; 1... 87¼

Pub Serv Corp s f 5s 1... 62½

Readg gen 4s 1... 79

Readg-Jer Cen col 4s 2... 82

RioGrW 1st 4s 1... 50⅞; col tr 4s 1... 49¼; 6... 49¾

RI.Ark&L½s 1... 60⅝; 1... 61⅜; 5... 61¼; 5a30f... 60¾; 5a30f... 60¼; 1s30f... 60⅝

St L, I M & S gen 5s 6... 86½; uni & ref 4s 1... 73¾; 1... 73¾

St L & S F pr lien 4s, A 4... 57⅞; 1... 57⅝; 1... 57⅞; 10... 57⅝; 7... 58; 1... 57¾; 6... 57⅝; 1... 57¾

pr lien 5s, B 5... 68¼

pr lien 6s, C 1... 86¼; 1... 86

adj 6s 5... 62¼; 6... 62½; 8... 63; 4... 62½

income 6s 2... 47½; 2... 47; 3... 47½; 20... 47¾; 8... 47½; 9... 47⅜; 1... 47½; 3... 47; 1... 47¾

StLSW con 4s 1... 54½

1st 4s 1... 62½; 3... 62¾

S A L adj 5s 1... 39¾; 6... 39; 2... 38¾; 16... 38; 1... 38¾; 10... 38⅝; 3... 38¼; 5... 38⅝; ref 4s 4... 47

So Pac col 4s 1... 68

conv 4s 5a30f... 78½; 3... 78⅝; 5a30f... 78¼; 1... 78⅝; 1... 79; 3... 79½; 1... 79⅝; 2... 96⅝; 2... 96½; 21... 97½; Va-CCh 1st 5s 1... 94½; VlgnRy 1st 5s 3... 82½; Wabash 2d 5s 1... 80¼; Westn Elec 5s 1... 94¾; WUTel col tr5s 5... 86½; Wilson & Co 1st 6s 5... 96; conv s f 6s 5... 91¾; 1... 91¾; 1... 91¾; WisCent grants 2... 69

SHORT TERM NOTES.

Security, Rate.	Due.	Bid.	Ask.	Yield.
Am. Cot. Oil..6	Sept. 2 '24	98	97	6.83
Am. T. & T..6	Oct., 1922	94¾	95¼	8.15
Am. T. & T..6	Feb., 1924	94¼	94¾	7.80
Am. Thread..6	Dec. 19 '28	99½	100⅝	5.85
Am. Tobacco..7	Nov., 1920	100½	100⅝	6.00
Am. Tobacco..7	Nov., 1921	100½	101¼	6.10
Am. Tobacco..7	Nov., 1922	101	102	6.22
Am. Tobacco..7	Nov., 1923	101½	102	6.35
Anaconda Cop..6	Jan., 1929	94½	95¼	6.70
Armour & Co..6	June 20 '24	100	101	..
Beth. S.Corp.7	July 15 '22	99¾	100	7.00
Can. Pac. R..6	Mar. 2 '24	94	94½	7.45
C. Argen. Ry.6	Feb., 1927	80	83	8.50
C., B. & Q..5	July 10 '21	93¾	94¼	8.30
Cub.-Am. Sug.6	Jan., 1921	99½	100¼	5.95
Cudahy Pack.7	July 15 '23	100	100½	6.82
Del. & Hud..5	Aug. 2 '20	99	99½	6.00
Fed. Sug. R..—	Nov., 1924	95½	97	6.70
General Elec..6	July, 1920	99⅞	100¼	5.80
G. North. Ry.5	Sept., 1920	98¼	98	7.05
Gulf Oil Corp.6	July, 1921	97½	98¾	6.00
Hocking Val..6	Mar., 1924	92	93	7.45
Int. R. T.....6	Sept., 1921	68	70	..
Kan. C. Ter..6	Nov., 1923	97¼	98¼	6.55
Laclede Gas..7	Jan., 1929	94½	95½	7.70
Lig. & Myers.6	Dec., 1921	98¼	98⅜	6.75
Moline Plow..7	Sept., 1920	99½	101	5.95
N. Y. Cent..6	Sept., 1921	99½	101½	6.20
Phila. Co.....4½	Jun 15 '21	96¾	97¼	6.85
Penn. Co.....4½	Mar., 1921	100¼	101	5.85
Proc. & Gam..7	Mar., 1922	100¾	101¼	6.30
Proc. & Gam..7	Mar., 1923	101¼	102¼	6.15
Proc. & Gam..7	Mar., 1922	85	87	14.75
Pub. S. Corp.7				
R. J. Reynolds Tobacco 6	Aug., 1922	98	98⅛	6.60
Southern Ry...	Mar., 1922	93¾	94½	9.20
Swift & Co...6	Aug. 15 '21	98⅛	99¼	6.50
Utah S. Corp.6	Sept. 15 '22	84½	86½	12.40
War F. Corp..	Apr., 1920	99¼	100	4.63

METAL MARKET REPORT.

These prices were quoted on the local Metal Exchange yesterday:

	Yesterday. Bid.	Asked.	Wednesday. Bid.	Asked.
Lead	9.00	9.37½	9.35	..
Spelter	..	9.00	..	9.10
Antimony	11.62½	11.87½	11.75	12.00
Quicksilver	..	$87.00	..	$87.00
Aluminum	*32.00	33.00	*32.00	33.00
Iron, No. 2X silicon	44.80	45.80	44.80	45.80

*Nominal.

Electrolytic copper was quoted in the open market at 19c., 60 days; on Metal Exchange 18½c for spot.

London quotations were:

	Yesterday. £	s.	d.	Wednesday. £	s.	d.
Copper, spot	116	15	—	118	15	—
Copper, futures	120	5	—	121	15	—
Tin, spot	397	—	—	409	10	—
Tin, futures	403	10	—	412	10	—
Spelter, spot	57	—	—	58	—	—
Spelter, futures	60	10	—	61	5	—
Lead, spot	47	15	—	49	—	—
Lead, futures	50	—	—	50	5	—

A Business Bank

Organized and equipped to render efficient service to mercantile interests we strive to be a Bank for the Builders of Business.

GARFIELD NATIONAL BANK
23RD STREET, WHERE FIFTH AVENUE CROSSES BROADWAY

We Offer—

		Per 10,000 marks
Berlin 4s	@	$130
Bremen 4½s	@	145
Cologne 4s	@	170
Dresden 4s	@	150
Dusseldorf 4s	@	150
Frankfort 4s	@	190
Hamburg 4s	@	140
Hamburg 4½s	@	130
Leipzig 4½s	@	150
Magdeberg 4s	@	140
Mannheim 4s	@	150
Nuremburg 4s	@	150

Morton Lachenbruch & Co.
42 Broad Street, New York
CHICAGO DETROIT PHILADELPHIA PITTSBURGH

LawrenceChamberlain&Co.
Incorporated
115 Broadway New York

WEISSENFLUH & Co

Investment Securities

Specialists in the local securities of Northeastern Pennsylvania and Southern New York State.

Scranton, Pa.
MEARS BUILDING
Wilkes-Barre, Pa.
Miners Bank Bldg.
New York
10 WALL STREET
Phone Rector 9977

We offer

Berkey & Gay Furniture Co.

7% Cumulative Preferred Stock

Earning at the rate of four times Preferred Stock dividend requirements. Net quick assets are $265 for each $100 of this issue of Preferred Stock.

Price and descriptive circular on application.

W. G. Souders & Co.
31 Nassau Street, New York
Chicago Milwaukee Detroit Grand Rapids

WHY no investor has ever lost a dollar of principal or interest on any security bought of S. W. Straus & Co.

VII.

Priority of Payment

IN the present era of economic change and uncertainty, truly prudent investors will not lose sight of the fundamental facts presented in the table below. Every investment is either a loan by the investor or a share in a business venture. Under the law a corporation makes payment to its investors according to priority of claim, in the following order:

1. First mortgage bonds—
2. Junior lien obligations—
3. Unsecured debts—
4. Preferred stock—
5. Common stock—

Any security below class one must take its chances in the order named. Any security falling below class three has back of it not even a legal obligation to pay.

For these reasons, we limit our underwritings to first mortgage bonds, which must be paid ahead of all other obligations. Every bond, safeguarded under the *Straus Plan*, is a direct first mortgage on the property securing it, as well as a first lien on the property's earnings.

We are now offering a well diversified list of first mortgage bonds, netting 6%, with 4% Federal Income Tax paid, in $1,000 or $500 amounts. Call or write to-day and specify

Deposit Accounts
Investment Securities
Foreign Exchange
Letters of Credit

Winslow, Lanier & Co.
~ Bankers ~
59 Cedar Street New York
Established 1849.

Bonds
of
England and France

when considered from the point of view of an

Investment

are direct obligations of nations whose credit has been historically proven.

Because of foreign exchange rates these sound investments can be purchased at low prices.

All inquiries promptly answered

Herrick & Bennett
Members New York Stock Exchange
66 Broadway, New York
Telephone Rector 9060.

Standard Oil Stocks

Bought—Sold—Quoted

C. C. Kerr & Co.
2 Wall St., N. Y. Phone 6780 Rector

F&Co

CONVERTIBLE NOTES

Penn Seaboard Steel Corporation

Three year 7% Sinking Fund Convertible Gold Notes

Due February 1, 1923. Convertible into the common stock of the Company. Common stock listed on the New York Stock Exchange.

Price 99 and interest, to yield 7¾%.

Circular on request.

FRAZIER & Co.
65 BROADWAY, NEW YORK
Tel. Bowling Green 6025

PHILADELPHIA
WASHINGTON BALTIMORE
PITTSBURG

How will the new Railroad Legislation affect your railroad holdings?

We attempt to answer this question for you in our analytical circular interpreting the vital provisions of the new legislation. Copies will be ready for distribution within a few days. Ask for circular R-1.

M. J. Hoey & Co.
Members New York Stock Exchange
74 Broadway, New York

TRADE CERTIFICATES FOR LIBERTY BONDS

Holders of Temporary Vouchers Soon to Receive Government's Permanent Securities.

RESERVE BANK GIVES NOTICE

Holders May Arrange to Make Exchange Through Their Own Banking Institutions.

The Federal Reserve Bank has made arrangements to exchange permanent bonds of the several Liberty and Victory issues for the temporary certificates which were given to subscribers at the time of the flotations. So that there may be no confusion or misunderstanding as to the dates on which these exchanges will be made, the Reserve Bank yesterday issued the following statement:

"Holders of more than $1,000,000,000 in Third Liberty Loan bonds will begin on March 15 the exchange of their present temporary bonds into permanent bonds containing all the coupons to maturity. The exchange in this Federal Reserve district will be under the direction of the Federal Reserve Bank of New York, but in most cases the various banking institutions will arrange with the Federal Reserve Bank to secure the permanent bonds in sufficient quantities to make the exchange for their customers.

"Inasmuch as there were more than three million original subscribers to the Third Loan in this district, and a large quantity of bonds issued in the other districts will undoubtedly be exchanged through the Federal Reserve Bank of New York, the task of issuing the bonds will be large. Holders of $50 and $100 bonds may make their exchanges at the office of the Liberty Loan Association, 19 West Forty-fourth Street, New York, while the great volume of exchanges will be greatly simplified for other bondholders, since they will be able to secure the new bonds through their own bank or trust company without going to the Federal Reserve Bank.

"It is expected that bonds of the first and second loans, both 4 per cent. and 4¼ per cent. issues, will be exchanged for permanent bonds after April 1. In the cases where these bonds will have coupons attached, holders should detach the coupons and hold them until maturity, when they can be cashed in the usual manner. Holders of the 4 per cent. bonds will receive in return 4¼ per cent. bonds of the same loan, with all coupons attached, unless in making the exchange they specifically ask for 4 per cent. bonds in return.

"Holders of the temporary bonds who avail themselves of the assistance of their own banks in effecting the exchanges will present and surrender their present bonds to these institutions with coupons detached. The banks will in turn make the necessary exchanges of 4¼ per cent. bonds for permanent bonds, and will receive the temporary 4 per cent. bonds for conversion and exchange into the permanent 4¼ per cent. bonds. This service will be undertaken by the various banking institutions for their customers without charge.

"The First Liberty Loan 3½ per cent. bonds and the Victory Liberty Loan 3¾ and 4¾ per cent. bonds were issued by the Government in permanent form, as were the registered bonds of all the Government war loans, and therefore none of these bonds need be offered for exchange. The date for conversion of the temporary bonds of the Fourth Liberty Loan, on which the last coupon will not mature until Oct. 15, 1920, has not yet been announced. Bondholders offering temporary coupon bonds for exchange may receive, if they desire, permanent bonds in registered form.

"In order to effect exchanges as conveniently and as efficiently as possible, the Federal Reserve Bank will issue a circular, addressed to all incorporated banks and trust companies in the district, urging them to use the forms which have been prescribed by the Treasury for effecting the exchanges."

Tax Return Extension.

Special to The New York Times.

WASHINGTON, March 4.—Corporations will be allowed until May 15 to file their complete returns with the Internal Revenue Bureau, it was announced today. Tentative returns must be made before March 15, accompanied by one-quarter of the estimated tax, but the extension is allowed for completion of returns.

FOREIGN SECURITIES.

	Rate.	Due.	Bid.	Ask.
Argentine (sterl.)	6	May, 1920	98⅛	98⅜
Argentine	6	May, 1920	98⅜	98⅞
†B'ig'm (Rest'r'n)	5	1934	72½	75½
†B'ig'm lo'n of '20	5			78
*British, funding	4	1960-1990	260¼	263¾
*British, Victory	4	1920-1940	289¼	292¼
*British Nat. W.L.	5	1922	353¼	356¼
*British Nat. W.L.	5	1929	353¼	356¼
Canada	5½	Dec., 1922	83	87
Canada	5½	Nov., 1923	83	87
Canada	5½	Nov., 1924	81½	85½
Canada	5½	Dec., 1925	80¼	84¼
†French Victory	5	1931	63¾	65¾
†French Loan, '17	4	1943	51½	53½
†French Loan, '18	4	1944	52	54
†French Loan, '20	5	....	..	70.67
Italy, Treas. 3-yr.	5	1922	86	89
Italy, Treas. 5-yr.	5	1925	55½	58½
Russia	5½	Dec., 1921	35	38
Russia, ruble b'ds.	5½	Feb., 1926	48	53
Sweden	6	June, 1939	91¼	92¼
Switzerland	5½	Aug., 1929	87	88

*Per £100. †Per 1,000 francs.

BOSTON CURB.

	Bid.	Asked.		Bid.	Asked.
Ariz Exten.	10	12	La Rose	40	50
Ariz Silver	1¼	1⅜	Mex Met	15	18
Black H	80	85	Midway M.	50	70
Bohemia	1½	2	Mojave T.	8	10
Bost Mon.	61	63	Monarch	..	95
Calaveras	..	1¼	Nat L & Z.	5	8
Chief Cons.	4⅞	4⅞	Nev Doug.	14	20
Cons Copp.	4⅝	4⅝	New Baltic	3	3¾
Crown R.	20	50	Nixon	14	18
Crystal, n.	36	39	Onondaga	15	35
Denbigh	30	32	Orpheum	31¼	31½
Fortuna	4	8	Pilgrim	14	16
Eagle B B.	2½	2¾	Pioneer	80	1
Gadsden	1¼	1⅝	Ranger P.	..	45
Homa	12	14	Seven Met.	22	23
Houghton	50	70	S W M, f p	2½	4
Iron Blos.	30	40	Silver Reef	15	16
Iron Cap.	11	11⅜	Texana	37	38
Jerome V.	42	45	U V Ext.	37	38
Majestic	20	23	Yukon	1⅝	1⅞

COMMODITIES MARKETS.

CORN.

CHICAGO PRICES.

	High.	Low.	Close.	Prev. Close.	Last Year.
March	1.50	1.46⅜	1.39⅜	1.46¼	1.35½
May	1.43⅝	1.40⅛	1.43	1.40⅝	1.29½
July	1.37¼	1.34⅜	1.36⅝	1.34⅝	1.24⅝
Sept	1.33½	1.30⅝	1.33¼	1.30⅝	..

OATS.

CHICAGO PRICES.

	High.	Low.	Close.	Prev. Close.	Last Year.
May	83⅝	82⅛	83⅝	82½	60⅛
July	77¼	76	77¼	76⅝	59⅞

In the local market cash oats were quoted as follows: No. 1 white, 104½; No. 2, 104; No. 3, 103½; No. 4, 102½@103; fancy, 106; ordinary, 104.

RYE.

CHICAGO PRICES.

	High.	Low.	Close.	Prev. Close.	Last Year.
May	1.71½	1.68¼	1.70⅝	1.67½	1.47½
July	1.67	1.64	1.67	1.63¼	..

PROVISIONS.

CHICAGO PRICES.

	High.	Low.	Close.	Prev. Close.	Last Year.
Lard					
May	21.72	21.30	21.72	21.40	25.12
July	22.27	21.85	22.27	21.90	24.47
Pork—					
May	18.75	18.60	18.75	18.67	22.77
July	19.17	19.05	19.17	19.10	21.50
Ribs—					
May	25.60	25.35	25.47	25.60	41.20
July	35.65	35.35	35.50	35.50	38.05

COTTONSEED OIL.

	High	Low	Close.	Closing Bid
March	19.00	19.00	19.00	19.00
April	..	..	..	19.25
May	20.65	20.08	20.29	20.27
June	..	..	..	20.60
July	21.00	20.40	20.00	20.62
August	20.88	20.80	20.88	20.68
September	21.05	20.90	20.90	20.87
October	19.40	19.40	19.40	18.51

COFFEE.

Range of prices:

	High.	Low.	Closing. Bid.	Prev. Close.
March	..	..	14.60	14.40
May	15.20	14.90	15.02	14.78
July	15.42	15.20	15.25	15.03
August	15.10	15.10	15.09	..
September	15.25	15.05	15.07	14.88
December	15.25	15.00	15.04	14.86

PRODUCE MARKETS.

BUTTER—The receipts yesterday were 3,188 packages. Market somewhat firmer on the top grades of fresh table butter; medium qualities ruled quiet, with considerable activity in storage creamery. No Danish arrived. Ladles were quiet and packing stock a little easier. Creamery, higher than extras, pound, 63½@64c; extras, 92 score, 63c; firsts, 90 to 91 score, 61@62½c; firsts, 88 to 89 score, 58@60½c; seconds, 83 to 87 score, 54@57c; lower grades, 50@53c; held, higher than extras, 60¼@61c; extras, 59½@60c; firsts, 55@58½c; seconds, 48@54c; unsalted, higher than extras, 66¼@67c; extras, 65@66c; firsts, 59@64c; seconds, 55@58c; State, dairy tubs, finest, 61@62c; good to prime, 55@60c; common to fair, 4?@54c; renovated extras, 53@54c; firsts, 51@52c; imitation creamery, firsts, 45@46c; ladles, current make, firsts, 42@43c; seconds, 39@40c; lower grades, 38@38½c; packing stock, current make, No. 1, 39½c; No. 2, 38@38½c; lower grades, 35@37½c.

EGGS—Receipts yesterday were 16,408 cases. Arrivals were moderate, trade was fair, supplies apparently ample at unchanged prices, but the outlook was uncertain, buyers cautious, expecting decline. White eggs moved slowly and favored buyers. Fresh-gathered extras, dozen, 56@57c; extra firsts, 55c; firsts, 53@54c; seconds, 51@52c; dirties, No. 1, 49@50c; checks, good to choice, dry, 38@40c; State, Pennsylvania and nearby Western hennery whites, extras, 59@60c; firsts and extra firsts, 55@58c; State, Pennsylvania and nearby, gathered whites, firsts to extra firsts, 55@58c; pullets, 53@55c; Pacific Coast whites by express, extra firsts to extras, 57@60c; firsts, 54@56c; seconds, 52@53c; pullets, Petaluma, 54@55c; other sections, 51@53c; other Western and Southern gathered whites, 54@57c; State, Pennsylvania and nearby, hennery browns, extras, 58@59c; mixed colors, extras, 56@57c; firsts to extra firsts, 54@55c.

BID AND ASKED QUOTATIONS

FOREIGN ISSUES.

Closing quotations for Government and municipal bonds:

	Bid.	Asked.
Anglo-French 5s	98	98⅛
Argentine 5s	70¼	73½
Dom. of Canada 5s, 1921	97	97⅜
Dom. of Canada 5½s, 1921	96⅜	97
Dom. of Canada 5s, 1926	92¼	92½
Dom. of Canada 5½s, 1929	93¼	93½
Dom. of Canada 5s, 1931	91¼	91½
Chinese Government 5s	43	43⅝
Republic of Cuba ext. 5s, 1944	90	92
Republic of Cuba ext. 5s, 1949	89¼	90½
Republic of Cuba ext. 4½s, 1949	75	80
Dominican Republic 5s	79	80
City of Bordeaux 6s	89¾	90½
City of Lyons 6s	89¾	90½
City of Marseilles 6s	89¾	90½
City of Paris 6s	90¾	90½
Japanese 4½s	72¼	74¾
Japanese 4½s, second series	71	73
Japanese 4s	58	58½
City of Tokio 5s	35¼	37
Un. K. of Gt. Br. & Ir. 5½s, 1921	95	95½
Un. K. of Gt. Br. & Ir. 5½s, 1922	92½	93
Un. K. of Gt. Br. & Ir. 5½s, 1929	90	91
Un. K. of Gt. Br. & Ir. 5½s, 1937	85¾	86
United States of Mexico 5s	..	33
United States of Mexico 4s	21	31

UNITED STATES ISSUES.

Closing quotations for Government bonds:

	Bid.	Asked.		Bid.	Asked.
2s, r, 1930	100½	101	Pan 2s, c, 1938	100	101
2s, c, 1930	100½	101	Pan 3s, r, 1961	88	91
4s, r, 1925	106	106¾	Pan 3s, c, 1961	88	91
4s, c, 1925	106	106½	P I 4s, '34	90	95
Pan 2s, r, 1938	100	101	P I 4s, '35	90	95
Pan 2s, c, 1938	100	101	P I 4s, '36	90	95
Pan 2s, r, 1938	100	101	Dist of C 3-65s	97	..

STOCKS.

Closing quotations for stocks in which there were no transactions:

	Bid.	Asked.		Bid.	Asked.
Alaska J.	1⅞	2	Brown Sh.	88¼	95
Alb & Sus.	..	160	Do pf	96½	96
Allis-Ch M pf.	80	84	Bruns Ter.	6½	7¾
Am Ag Ch pf.	91	93½	S. R & P.	45½	50
Am Bk N.	38½	42	Buff & S.	..	60¾
Do pf	45½	50	Do pf	..	64¾
Am B Sug pf.	82	91	Burns Bros pf.	102	105
Am B S & Fdy	89	100¼	Bush Ter.	..	100
Do pf	165	200	Can So.	41½	50
Am Cot Oil pf.	..	85	Case (J I) pf.	98	99
Am La F	..	..	Cent L pf.	103	106
Fire Eng.	12⅞	13	C R R of N J	165	205
Am Lin pf.	93	95	C & S A.	109	114½
Am M & G.	30½	33	C'tain-teed.	50½	52
Am Ship pf	..	125	Do 1st pf	84¼	..
Am Snuff.	105	110	Chi & Alt.	7	8½
Do pf	82	90	Dc pf.	12½	15½
Am Sug R pf.	114	116	C. & E. Ill.	5	7
Am S Tob pf.	84	86½	Do pf.	7	9
Am Tob pf.	90	92½	C & N W pf.	115	118
Ann Arbor	15¾	16¼	Chi, St P, M & Om.	80	88
Do pf	25	27	Do pf.	90	105
Asso D G 1st pf	60	68	C. C. C & St L.	44½	51
Do 2d pf	65	70	Do pf.	63	69¾
Assoc Oil	111	116½	Cl & Pitts.	80	90
A. B & A.	8	8½	Clu-Peab.	88	90
Auto S pf.	26	28½	Do pf.	100	101
Bar Leath pf.	85	95	Col & So.	23½	25
Barrett Co pf.	100	106	Do 1st pf	50½	52
Beth Steel.	80	85	Do 2d pf.	40	48
Do 7% pf	96	100	Col Gr pf.	83	89
B'klyn Ed.	85	97	Comp T R.	46	52
B R T cfs.	9⅞	10¼	Con Cigar.	57	58
B U Gas.	52	56	Do pf.	78½	80
			Cont Can.	78	81
			Cont C pf.	100	105
			Cont Ins.	73	75
			Corn P R pf.	104½	105
			Crex Carp.	50	56
			Cruc S pf.	96	97
			C-Am Sug.	375	400
			Do pf.	102	110
			D & Co pf.	99¾	100
			Det Ed.	104	106
			Det U Ry.	..	100
			Dia Match.	113	125
			D. S S & A pf.	8	9
			Dur Hos'y.	56	60
			Do pf.	99	100½
			Elk H Coal pf.	32¼	42
			Em Brant.	20	26
			Do pf.	82½	86
			Erie & P.	55	..
			F M & S.	12	13
			Do pf.	30	30½
			Fisher Bdy	110	125
			Do pf.	100	110
			Gen Chem.	..	180
			Do pf.	96	98
			Gen Chem.	..	180
			Do pf.	96	98
			Gen Cig pf.	92	100
			Gen M pf.	77¾	78
			Granby C.	36	37
			G. M & N.	6½	9
			Gulf S S 1st pf.	..	97
			Homestake	51	80
			Ill Cent.	85½	87
			Int H pf.	111	111½
			Int M T.	..	120
			Do 2d pf.	60	64
			Int N pf.	85	87
			Int Pa pf.	75	100
			Do pf, s.	73	75
			Int Salt.	67¼	70
			Iowa Cent.	5	7
			Jones B T.	23	26
			Kan C So pf.	46¼	48
			Kayser (J)	105	115
			Do 1st pf	107	118
			Kelly S T pf.	93	99½
			Kels W pf.	96	98
			K & D M.	4	7
			Do pf.	20	30
			Kresge(SS)	143	150¾
			Do pf.	102½	107⅞
			Kress (S H)	76	..
			Do pf.	100	..
			Lacl Gas.	42	48
			L E & W.	10	12
			Do pf.	20	21¾
			Ligg & M.	100	105
			Do pf.	102	110
			L-W B 1st pf	98	101
			Do 2d pf.	110	127
			Lorill'd Co pf.	104	106
			M'kay Cos.	67½	72
			Man B'ch.	4	2½
			Man Shirt.	27¼	30
			Men Sug.	104	112
			Do pf.	93	100
			Marlin R.	58	60¼
			Martin-P.	24	26¼
			Max Mot.	27	29
			Do 1st pf	50½	55
			Do 2d pf.	20½	22
			M Dep Sts.	117	119½
			Do pf.	104	110
			Mich Cent.	83	..
			M, St P & S S M pf.	91	98
			Do 1 l.	30	35
			Mo, K & T pf.	15	16
			Mon Pow.	63¼	65
			Do pf.	86	90
			Mor & Es.	69	76
			Mul B pf.	97	..
			N, C & St L.	100	113
			Nat Bisc.	110	115
			Nat C & S.	65	75
			Do pf.	95	100
			Nat En pf.	90	101
			Nat Rys of M 2d pf.	5½	6
			N Y, C & St L.	31	32
			Do 1st pf	56	60
			Do 2d pf.	43	46
			N Y D pf.	48	50
			N Y, L & West.	85	..
			N F P pf.	..	104
			N & W pf.	68	71¼
			North Am.	53	55
			Ohio P S.	45	49
			Otis Elev.	121	125
			Do pf.	..	96
			Otis Stl pf.	..	97
			Owens B pf	96	100
			Pac Coast.	25	50
			Do 1st pf	60	100
			Do 2d pf.	40	60
			P T & Tel.	33	40
			Peo G, C.	38½	39
			Peo & E.	14	16
			Pett-Mull.	36	60
			Do 1st pf	95	115
			Pierce-A pf	95	100
			Pr Ft W & C pf.	118	124
			P & W Va pf.	72	77½
			Pr Stl Car pf.	102	103
			P S, N J.	60	68
			R R Sec, I	..	..
			C ark cfs.	50	57
			Ry Stl Spr pf.	104	107
			Rdg 1st pf.	32	33½
			Do 2d pf.	33½	35
			R T 1st pf.	96	100
			Do 2d pf.	95	98¾
			Rens & S.	102	117
			Rep I & S pf.	98	100¾
			St L S W.	16¼	17
			Savage A.	65½	67
			Sears-R	215	217
			Shat-Ariz.	11	11½
			S S S & I pf.	92	98
			So P R S.	200	218
			Do pf.	102	110
			St'd Mill.	125	140
			Do pf.	81	90
			Stewart W.	35	41½
			S S 1st pf.	100½	103
			T P L Tr.	335	350
			Tide W C.	170	210
			Tob P pf.	90	94
			St L & West.	9	13
			Do cfs.	12	15
			Do pf.	18	24
			Do pf, cfs	19	23
			T C R T.	30	32½
			Do pf.	..	85
			Und Type.	167	172
			Do pf.	..	120
			U B & P.	87	89
			U Alloy S.	43	44¾
			Un Cig Sts.	160	224
			Do pf.	107¾	140
			Unit Drug.	130½	132½
			U S C I P.	163	175
			Do pf.	44¾	46
			U S Exp.	..	30
			U S R & I.	45¼	46
			U S Sm pf.	45¼	48
			Utah Sec.	9½	10¼
			Va I & P.	..	48
			W Md 2d pf.	18	20
			W Pac pf.	58	59¼
			West A B.	108	109
			W S & M 1st pf.	64	65
			W S L pf.	20	21
			W-Over pf.	86¼	88½
			Wis Cent.	28	31
			W'wth pf.	111	114
			Wor Pump pf, A.	87½	100

Extension of Subscription Date

Kingdom of Belgium

2,500,000,000 Francs
5% Internal Premium Loan

ARRANGEMENTS have been made to extend date for receipt of subscriptions for bonds of the above loan from March 6 to March 13 in Brussels.

WE WILL accept subscriptions on behalf of our Brussels Office up to and including March 11, 1920. These subscriptions are payable in francs, and we are prepared to purchase Belgian francs for subscribers at current cable transfer rates.

The dollar-cost of these bonds, at the price of Belgian exchange on March 4th, would be about

$37.38 per 500-franc bond

A circular giving detailed information will be sent on request.

Guaranty Trust Company of New York

140 Broadway

FIFTH AVENUE OFFICE Fifth Avenue and 43rd Street
MADISON AVENUE OFFICE Madison Avenue and 60th Street
GRAND STREET OFFICE 268 Grand Street

LONDON LIVERPOOL PARIS HAVRE BRUSSELS

Republic of France

Progress in the recovery of France from the World War has already given fresh evidence of the characteristic vitality of the French people.

We are receiving subscriptions for account of the French Government to

The New French Internal 5% Loan of 1920

Redeemable within 60 years by semi-annual drawings beginning September 16th, 1920, at 150% which is equivalent to 1500 francs for each 1000-franc bond

Subscriptions are payable in dollars at the rate of exchange fixed each day by the French Financial Agency in the United States, which is based on the closing rate of exchange for the previous day. This price will be announced daily in these advertisements.

Price Today $72.20 per 1000-Franc Bond

At the normal rate of exchange the cost of this bond to the American investor would be $193

Our interim receipts calling for temporary bonds of the French Government will be issued against payment in full in dollars.

BROWN BROTHERS & CO.

Income of $78 on $1,000

May be obtained by purchasing a block of carefully protected preferred stocks of five separate industrial companies engaged in supplying clothing, food, coal, gasoline engines and automobiles—basic needs of this country.

These five companies have demonstrated their earning powers and their efficient management.

The diversity offered by this investment is an additional element of safety.

Send for Circular Letter D. M.

RICHARDSON, HILL & CO.
Established 1870
50 Congress Street, Boston.
Members of Boston, New York and Chicago Stock Exchanges

THE NATIONAL PARK BANK OF NEW YORK

STATEMENT OF CONDITION
AT CLOSE OF BUSINESS FEBRUARY 28, 1920

RESOURCES		LIABILITIES	
Loans and Discounts	$167,110,331.88	Capital	$5,000,000.00
U. S. Bonds and Certificates of Indebtedness	29,589,200.27	Surplus and Undivided Profits	21,073,651.89
Bonds to secure Postal Savings Deposits	5,620,704.11	Discount Collected but not Earned	1,381,109.02
Other Bonds and Stocks	10,764,124.41	Reserved for Taxes and Interest	932,543.22
Banking House	2,541,911.73	Circulation	4,756,302.50
Due from Federal Reserve Bank	25,445,462.15	Acceptances, Letters of Credit and Time Drafts	9,736,316.31
Exchanges for Clearing House	14,227,476.95	Bills Payable	18,250,000.00
Cash and Due from Banks	5,313,208.46	Rediscounts	24,338,848.03
Due from U. S. Treasurer	1,069,000.00	Deposits:	
Customers' Liability Account of Acceptances and Letters of Credit	9,452,168.90	Banks $78,385,509.17	
Interest earned but not collected	865,704.31	Individuals 105,858,617.03	
		U. S. Gov't 2,286,396.00	186,530,522.20
	$271,999,293.17		$271,999,293.17

RICHARD DELAFIELD, President
GILBERT G. THORNE, Vice President
WILLIAM O. JONES, Vice President
GEORGE H. KRETZ, Vice President
JOHN C. VAN CLEAF, Vice President
MAURICE H. EWER, Vice President
ERNEST V. CONNOLLY, Cashier
WILLIAM A. MAIN, Asst. Cashier
WILLIAM E. DOUGLAS, Asst. Cashier
PERCY J. ERBOTT, Asst. Cashier
H. E. SCHEUERMANN, Asst. Cashier
FRED'K O. FOXCROFT, Asst. Cashier
HENRY L. SPARKS, Asst. Cashier
JOHN B. HEINRICHS, Asst. Cashier
JAY D. RISING, Asst. Cashier
R. L. CERRO, Trust Officer
J. E. PROVINE, Asst. Cashier
BYRON P. ROBBINS, Asst. Cashier
LOUIS H. OHLROGGE, Asst. Cashier
WILLIAM C. MACAVOY, Asst. Cashier

DIRECTORS

STUYVESANT FISH, CHARLES SCRIBNER, EDWARD C. HOYT, W. ROCKHILL POTTS, RICHARD DELAFIELD, FRANCIS R. APPLETON, CORNELIUS VANDERBILT
GILBERT G. THORNE, RICHARD H. WILLIAMS, THOMAS F. VIETOR, JOHN G. MILBURN, WILLIAM VINCENT ASTOR, JOSEPH D. OLIVER, ROBERT P. PERKINS
LEWIS CASS LEDYARD, JR., HORACE C. STEBBINS, JOHN C. VAN CLEAF, GEORGE C. TAYLOR, DAVID M. GOODRICH

Booklet Now Ready

We have prepared a booklet containing an authentic business analysis on the future trade outlook in the South African territory. The matter contained therein will aid materially in answering many questions concerning the prospects for the sale of your product in South Africa.

A copy will be sent on request

Industrial and Financial Conditions in South Africa

By E. C. REYNOLDS
General Manager National Bank of South Africa, Ltd.
Pretoria, South Africa

NATIONAL BANK OF SOUTH AFRICA, LTD.
New York Office, 10 Wall Street R. E. Saunders, Agent
Total Resources Over $287,000,000

82 Banking Offices in Cuba

advantageously located as well as an intimate knowledge of conditions and business customs, qualifies this Institution to render complete Banking Co-operation to those transacting business in Cuba.

Banco Internacional de Cuba

Inquiries Cordially Invited
Head Office: Havana, Cuba

INCOME AND EXCESS PROFITS TAXES FOR 1919

A booklet containing a digest of the law and survey of the new features affecting 1919 income, will be furnished upon application.

Metropolitan Trust Company of the City of New York
60 Wall Street 716 Fifth Ave.

MERCANTILE BANK OF THE AMERICAS
44 PINE STREET NEW YORK
An American Bank for Foreign Trade
New Orleans Paris Madrid Barcelona
AFFILIATED BANKS in
Colombia Peru Venezuela Brazil
Nicaragua Cuba Costa Rica Honduras

STANDARD OIL ISSUES

WEEKLY SUMMARY ON STANDARD OIL ISSUES WILL BE MAILED TO INVESTORS ON REQUEST

ARL H. PFORZHEIMER & CO.
Dealers in Standard Oil Securities
Phone 4320-1-2-3-4 Broad. 25 Broad St., N. Y.

FRENCH AMERICAN BANKING CORPORATION

67-69 William Street, New York

Receives subscriptions at the official price fixed daily by the Financial Agency of the French Government for

Republic of France
5% Internal Loan of 1920

and is prepared to issue immediately Negotiable Interim Certificates.

NEW ISSUE

EXEMPT FROM ALL FEDERAL AND NEW YORK STATE INCOME TAXES

$300,000

Herkimer County, N. Y.

Coup. or Reg'd 5% Highway and Hospital Bonds

FINANCIAL STATEMENT

Total Assessed Valuation	$41,023,248
Total Bonded Debt (Incl. this issue)	1,351,000

Population—Census 1915—64,109

Legality approved by Geo. S. Clay, Esq.

Maturing $10,000 March 1st of each year 1921 to 1950 inclusive

Prices Yielding 4.55%

Circular describing the above and other issues upon request

GEO. B. GIBBONS & COMPANY
MUNICIPAL BONDS
40 WALL STREET NEW YORK

United Retail Candy Stores

This Company has secured the following locations in New York City:
27 West 42nd, running through to 43rd Street.
135 West 42nd Street.
Broadway, between 35th & 36th Streets.
Cortlandt St., next to Cortlandt St. entrance to Hudson Terminal.
Broadway & 33rd Street (Wilson Building)
Southeast corner of Fulton & Nassau Streets.
Fifth Avenue Building, next to B'way entrance.
Southwest corner of 14th St. & 4th Avenue.
Southeast corner 34th Street & 7th Avenue.
32nd Street, between B'way & 4th Avenue.
47th Street & 7th Avenue (Times Square)
86th Street & Broadway.
Broadway & Park Place.
125th Street & 7th Avenue.
Leases have been signed up in Brooklyn, Newark, Philadelphia, and other cities, and negotiations for many more are pending.
This is but the beginning of a chain of stores, scheduled to become the largest chain of retail candy stores in this country.
The management is in the hands of the United Cigar Stores people, which speaks for itself.
The growth of United Retail Candy to a monumental enterprise is inevitable and we recommend this stock as one of the most promising investments ever offered to the public.

Further data on request

BAMBERGER, LOEB & CO.
25 Broad St. New York

Sinclair Consolidated Oil Corporation

Circular on request.

H. HENTZ & CO.
ESTABLISHED 1856
22 William Street New York
35 Congress Street Boston

Members of
New York Stock Exchange
New York Cotton Exchange
New York Coffee and Sugar Exchange
New York Produce Exchange
Chicago Board of Trade

K&K
FOUNDED 1852

Investment Securities
Letters of Credit
Foreign Exchange
Travelers' Checks
Correspondents Throughout the World.

Knauth·Nachod & Kuhne
Members New York Stock Exchange.
Equitable Building New York

ST. LOUIS

St. Louis Transit 5s, 1924
United Ry. of St. L. Bds. & Stks.
General Baking 6s, 1936
Union Elec. of St. L. Bds. & Nts.
Hydraulic Press'd Brick Com. & Pfd.
Central Coal & Coke
National Candy, *all issues*

Mark C. Steinberg & Co.
Members New York Stock Exchange
Members St. Louis Stock Exchange
300 N. Broadway, St. Louis, Mo.

WANTED
$20,000 Southern Pacific Refunding 4s, 1955
Morton Lachenbruch & Co
42 Broad Street. New York
CHICAGO DETROIT PHILADELPHIA PITTSBURGH

F.M. Dyer & Co.
High-Grade Investment Securities
24 Broad Street, New York City
Telephone 3820 Rector
Boston New Haven

MONTGOMERY & CO.
Bonds Preferred Stocks Notes
Philadelphia New York Chicago

Bonds for Investment
Hambleton & Co.
Baltimore New York
Philadelphia Washington

GRAHAM, PARSONS & Co.
INVESTMENT SECURITIES
435 Chestnut St. 115 Broadway
Philadelphia New York
Rector 9113-5

LIBERTY BONDS
All denominations bought for cash
Based on the closing we pay:

$47.68 for a $50	3½%	Bond, $5 Coupons
$48.90 for a $50	2d 4¼%	Bond, 1 Coupon
$46.20 for a $50	2d 4%	Bond, 1 Coupon
$45.50 for a $50	4th 4¼%	Bond, 1 Coupons
$48.74 for a $50	4th 4½%	Bond, 1 Coupons

PURDY & CO.,
Tel. John 8174-5-6-7 84 Pine St., N. Y.

COTTON RISE BASED ON BRITISH CABLES

Sterling's Advance, Higher Liverpool Prices and Proposed London Loan's Response Aid.

MARKET IN LATE REACTION

Closing Gains Recorded Only in Distant Months, with March and May Down.

The sensational rise in sterling exchange, which advanced about 13 cents at the high for the day, to slightly better than $3.60 to the pound; higher Liverpool prices than were due to meet our market levels, and a somewhat belated response to the suggestion from London that a great international loan be floated to allow Germany to purchase the raw materials she will need for the rehabilitation of her industries all combined to send cotton prices up in yesterday's trading. Late in the day, after a considerable bull interest had been built up, the market reacted, so that at the close gains were recorded only in the distant months, with March closing off 7 points and May down 27 points, but while the advance was in progress prices rose 28 and 36 points for the near months and 50 to 69 points for the far months.

The strength in sterling was due, in part, to the circulation of rumors that England and France are about to begin shipments of a large amount of gold, reported variously at $50,000,000 to $250,000,000, to be used in liquidating the Anglo-French $500,000,000 loan, which matures in October. However, the mere fact that gold is supposed to be coming had a pronouncedly beneficial effect on sentiment, and the cotton market, like that for stocks, rose briskly on the reports. It was reasoned that if the two great allied countries could handle such an operation, they must be far from bankrupt, and, if so, the cotton trade could see no reason for any interruption in their purchases of the staple, especially as its conversion into goods is one of the big factors in their export trade.

The better tone at Liverpool was interpreted to mean that the trouble at Alexandria was pretty well in hand, and, while some private advices continued to speak of the situation there with some show of apprehension, it was generally agreed that the crisis had been safely passed. Certainly the Liverpool market did not show any signs of the resales which had characterized it the previous day. At the close both spots and futures were up, the former 37 points and the latter 41 to 61 points.

There were no exports reported yesterday, and as the total for the week, with only one day remaining, is only 105,333 bales, it looks as if the full total for the week would be considerably below recent standards. However, it would be entirely possible for today's exports to lift the total above last week's figure of 147,667 bales.

Yesterday's quotations follow:

	Open.	High.	Low.	Close.	Previous Day.
March..	39.00	39.25	38.88	38.90	38.97
May....	35.97	36.25	35.00	36.62@35.63	35.89
July....	32.95	33.42	32.85	32.90@32.93	32.86
Sept....	...	...	...	31.29	31.60
Oct.....	30.20	30.70	30.13	30.30@30.32	30.16
Dec.....	29.73	30.00	29.46	29.83@29.85	29.80

The local market for spot cotton was quiet, down 10 points, to 40.65c for middling upland; sales nil.

Southern spot markets were: Galveston, 40.75c; New Orleans, 40.50c; Savannah, 39.50c; Augusta, 40c; Memphis, 39c; Houston, 40.25c; Little Rock, 39c.

Yesterday's cotton statistics were:

	Yesterday.	Last Wk.	Last Yr.
Port receipts....	23,096	18,883	12,052
Exports	.....	31,009	9,062
Exports, season.	4,436,968	4,315,221	3,013,876
N. Y. stocks....	51,030	49,102	35,729
Port stocks....	1,429,840	1,442,360	1,376,142
N. Y. arrivals..	1,999	367	.....

Liverpool cables: Spot cotton was in fair demand at 29.50d for middling. Sales, 6,000 bales, of which 5,000 were American. Imports, 25,000 bales, of which 24,000 were American. Futures opened steady, 18 to 27 points up, and closed steady, 41 to 61 points advance on the day. Prices: March, 27.86d; May, 28.45d; July, 25.32d; October, 23.12d.

Manchester: Yarns were firm and cloths were quiet and unchanged.

NEW INCORPORATIONS

New York Charters.

Special to The New York Times.

ALBANY, March 4.—Sixty-four new corporations with an aggregate capitalization of $4,216,500 were chartered today. They include:

United States Fire Extinguisher Co., Syracuse, $250,000; L. Brown, R. B. Seagrist, A. C. Mead, East Syracuse.

Thomas De Larue & Co., Lim., Manhattan, leather goods and drawing implements, 1,000 shares common stock, no par value; active capital, $5,000; S. De Larue, W. B. Broonall, Jr., F. A. Powell, Hotel Vanderbilt.

Latta's Electric Station, Syracuse, deal in batteries, $100,000; C. E. Kreuzer, R. E. Wight, G. Latta, Syracuse.

Manahvelt Realty Corp., Manhattan, real estate agency, $150,000; A. B. Haley, I. Gutman, N. H. Stone, 346 Broadway.

Industrial Grams Products Corp., Buffalo, make cologne and spirits, $200,000; E. W. Widemer, E. Hunt, W. L. O'Laughlin, Buffalo.

Florentine Art Embroidery Corp., Manhattan, $10,000; H. Levy, M. P. Hartman, S. Weiss, 425 West 141st St.

Lilhal Novelty Mfg. Co., Brooklyn, make infants' bibs and novelties, $5,000; M. Lilien, W. and R. Halpern, 450 Bradford St., Brooklyn

Watertown Underwriters Corp., Watertown, insurance and real estate, $50,000; H. A. Hickok, R. B. Maltby, F. B. Clark, Watertown.

Blaufarb & Schachter, Manhattan, furs, $10,000; S. and W. Blaufarb, J. Schachter, 635 East 187th St.

Midwood Restaurant and Bakery, Brooklyn, $10,000; M. Brauner, I. Kritzar, W. P. Steur, 1,414 Carroll St., Brooklyn.

Titan Textiles, Manhattan, $20,000; S. Strasburger, L. O. Rothschild O. M. Fraenkel, 100 Broadway.

Utica Sand and Gravel Co., Utica, realty, $10,000; H. S. Greene, H. H. Buchanan, E. E. Sweet, Utica.

Optical Engineering Corp., Manhattan, motion pictures, cameras, &c., $300,000; R. Andrioccio, E. L. Dolder, W. A. Walling, 26 Cortlandt St.

Bromberg Construction Corp., Queens, realty and general construction, $10,000; M. S. Brotman, B. H. Licht, J. Bromberg, 2,127 Metropolitan Av., Brooklyn.

Buffalo Sporting Goods Co., Buffalo, $25,000; W. D. Patterson, G. B. Welkins, J. M. Cummiskey, Buffalo.

Best Made Silk Co., Manhattan, women's apparel, $100,000; B. Asch, D. May, L. B. Allen, 998 2d Av.

Raskin & Keller Furniture Co., Manhattan, $25,000; H. Schwarz, F. Devries, H. H. Feldstein, 141 Broadway.

United Wire Goods Mfg. Co., Manhattan, $20,000; L. Schulbert, J. Postal, M. Halpern, 78 East 127th St.

Mildam Realty Corp., Manhattan, 1,400 shares preferred stock, $100 each; 700 shares common stock, no par value; active capital, $143,500; R. A. Low, M. Dammann, B. J. Morse, 56 East 45th St.

Madison Import Corp., Manhattan, mill agents, $10,000; N. and D. Levin, W. Littlejohn, 1,022 69th St.

Barke Baking Corp., Bronx, restaurant, $10,000; H. C. Barke, M. S. Birkhahm, J. E. Whiting, 5 Nassau St.

W. W. Griffin Co., Manhattan, realty, $5,000; L. L. Heaton, W. E. Severn, W. W. Griffin, 14 Church St.

Donohue Adv. Agency, Manhattan, $35,000; J. J. McGlynn, M. E. Friend, M. A. Hagan, 23 West 106th St.

Authors' Stage and Screen Plays, Nyack, $100,000; H. G. Kosch, M. Lundberg, M. Gerst, 1,470 Broadway.

P. & F. Auto Supply Co., Manhattan, $10,000; W. H. Pederson, A. S. Flanagan, T. F. Von Dorn, 305 W. 97th St.

Gillender Land Co., Elmsford, Westchester County, realty and construction, $15,000; K. Dayton, H. W. Zoellner, F. F. Kirkpatrick, 111 Broadway.

Waites, Buffalo, dry goods, $1,000,000; B. M. Norcross, G. L. Robe, G. Waite, Buffalo.

92 Morningside Av., Manhattan, realty, $50,000; I and E. Stone, M. S. Spitz, 92 Morningside Av.

156 West 24th St. Corp., Manhattan, realty, $20,000; P. L. Goldman, B. Daltzman, R. Messline, 267 West 37th St.

Hoffman Hardware Co., Manhattan, $10,000; L. Sapher, S. and S. S. Hoffman, 5 Beekman St.

Red and Green Slate Products Co., Granville, $200,000; W. J. Wanamaker, J. V. B. Roome, R. E. Jarrett, 205 West 107th St.

Peggy Kenis, Brooklyn, women's apparel, $10,000; C. H. Lane, W. A. Martin, E. M. Nielsen, Woodhaven.

Mayflower Press, Floral Park, printing, &c., $48,000; H. G. Carroll, W. E. Fenne, Jr., A. L. Culley, Floral Park.

A. Greenblatt & Co., Manhattan, furs and metals, $100,000; A. Veitbracht, M. Gilman, A. Greenblatt, 43 West 27th St.

Rohr-Schanck Oil Burner Corp., Brooklyn, make heating devices, $10,000; W. P. Lowe, S. P. Cohen, J. E. Worthington, Jr., 120 Broadway.

Spillman Engineering Corp., North Tonawanda, engineering and machine works, $100,000; G. H. Cramer, E. O. and A. H. Spillman, North Tonawanda.

Crystal Wet Wash and Steam Laundry Co., Bronx, $20,000; S. Weinstein, C. Dulgov, D. Dubinsky, 3,408 Park Av., Bronx.

Chaffee & Hule, Woodsport, department store, $50,000; A. B. Chaffee, C. M. Hute, N. Van Male, Port Gibson.

Bluebird Garage, Manhattan, $100,000; W. G. and A. V. Potter, T. J. Meehan, 52 Wall St.

Kan Ell Corp., Manhattan, realty and construction; 40 shares common stock, no par value; active capital, $6,000; M. G. Reid, E. Weiss, S. B. Marks, 70 East 77th St.

Blumenthal & Rubinsky Realty Co., Brooklyn, realty and autos, $5,000; S. Blumenthal, I. Rubinsky, S. Lustig, 588 Manhattan Av., Brooklyn.

Le'Renart Import Co., Manhattan, $5,000; L. Bluma, E. Miller, M. Altschuler, 840 Whitlock Av., Bronx.

Arrow Iron Works, Manhattan, $10,000; S. Tobias, L. Schilderoeul, B. Goldberg, 610 East 133d St., Bronx.

Cream White Bakery, Buffalo, $25,000; W. L. Rightmyer, H. C. Brown, G. Faber, Jr., Buffalo.

Nicholson & Kellogg, Manhattan, commission merchants in wool and leather, $300,000; B. M. Kellogg, L. G. Clarke, H. L. Moses, 55 Liberty St.

Engrave Co., Manhattan, printing and lithographing, $10,000; F. F. and H. Cook, J. F. Koch, 317 West 171st St.

S. H. & M. Realty Corp., Manhattan, $10,000; S. Malritvoich, A. Berstein, S. Krokwitz, 55 East 161st St.

Sherwood Hotel and Restaurant Co., Manhattan, $75,000; E. Ackerman, J. A. Burns, E. P. Butler, 320 Broadway.

Re-Nu Tire and Rubber Co., Manhattan, $10,000; T. Messner, G. Graff, G. Snyder, 271 Madison Av.

Benson Holding Corp., Brooklyn Realty, $10,000; A. R. Fritz, J. Josefiberg, B. Sternbach, 1,829 Bath Av., Brooklyn.

317 West 89th St. Corp., Manhattan, realty, $100,000; L. C. Shultz, R. Shydlower, J. Harris, 233 Broadway.

Jesse Cloak Co., Manhattan, $5,000; P. Jaffe, M. Bykowsky, M. Schlansky, 321 St. Marks Av., Brooklyn.

Area Construction Co., Manhattan, $10,000; A. B. and C. D. Isaacs, G. Stewart, 217 West 82d St.

342 5th Av. Theatre Co., Brooklyn, $5,000; A. and M. and I. Weiss, 1,057 Manhattan Av., Brooklyn.

Grand Island Sports Club, Manhattan, hunting and fishing camps, $10,000; P. Miller, J. J. Tunnington, F. E. Clines, 50 Broad St.

Noreme Corp., Manhattan, realty; 1,000 shares preferred stock, $100 each; 2,000 shares common stock, no par value; active capital, $110,000; H. A. Mark, A. C. Quinn, H. L. Becker, 128 Broadway.

220 West Seventy-first St. Corp., Manhattan, hotel, $100,000; A. A. Paterno, E. F. Rinehart, B. P. Walker, 601 West 115th St.

CAPITAL INCREASES.

Garant Mosaic and Tile Co., Manhattan, $1,000 to $10,000.

Soroko-Frans Co., $10,000 to $15,000.

Broadway-Ninety-eighth Street Realty Co., Manhattan, $9,000 to $200,000.

Popular Science Pub. Co., Manhattan, $300,000 to $400,000.

Mounting and Finishing Co., Manhattan, $50,000 to $100,000.

Glasgow Iron Works and Supply Co., Manhattan, $28,000 to $84,000.

S. & L. Furn. Co., Manhattan, $5,000 to $50,000.

Artcraft Furn. Co., Buffalo, $5,000 to $25,000.

Wizard Products Co., Buffalo, $50,000 to $150,000.

Fayetteville Hotel Co., Fayetteville, $10,000 to $15,000.

Darling-Benedict Co., Troy, $30,000 to $75,000.

REORGANIZATION.

Samuels Stores, Manhattan; 4,000 shares preferred, $100 each; 30,000 shares common stock, no par value; carry on business with $550,000.

CHANGE OF NAME.

Arrow Specialty Co., Manhattan, to Shultis Automotive Corp.

Kelly Dennin Co., Colonie, to Clarke, Leu Co.

National Shipping Corp., Manhattan, to National Shipping Co.

AUTHORIZATIONS.

MacLaughlin & Co., Mass., stocks and bonds, $25,000; rep., A. E. Morris, 21 West 43d St.

Charles C. Walsey Corp., Del., paper; 1,000 shares common stock, no par value; begin business with 10 shares; rep., J. H. Curtin, 135 Broadway.

DISSOLUTIONS.

Eskay Realty Co., Manhattan.
Flach Berger Elec. Const. Co., Buffalo.
Mechanical Weights Mfg., Manhattan.
Phoenix Fur Co., Manhattan.
Ritz Tire Corp., Manhattan.
Swedish Mutual Realty Co., Manhattan.

Delaware Charters.

Special to The New York Times.

DOVER, March 4.—Charters filed:

New York and Maryland Pulp and Paper Co., $6,950,000; Samuel B. Howard, A. Hoy Myers, Robert K. Thistle, New York City.

Pelican Petroleum Corp., operate oil and gas pipe lines, $5,500,000; Cornelius A. Cole, Hackensack, N. J.; Arthur R. Oakley, Pearl River, N. Y.; Robert A. Van Veorhis, Jersey City, N. J.

Planet Oil and Gas Corp., $2,000,000; M. L. Horty, M. C. Kelly, S. L. Mackey, Wilmington.

J. & G. Tire Co., manufacture auto tires, &c., $2,500,000; D. D. Wharton, L. B. Phillips, M. S. Anderson, Dover.

Thomasson-Mallory Production Co., develop oil lands, $1,500,000; E. M. Thomasson, E. B. Ward, N. V. S. Mallory, Denver, Col.

Wrights Little Watchman, manufacture automatic devices for R. R. cars, $1,500,000; T. L. Croteau, M. A. Bruce, S. E. Dill, Wilmington.

Rich Silk Co., manufacture silk, &c., $1,000,000; M. L. Rogers, L. A. Irwin, W. G. Singer, Wilmington.

Cunningham & Berrien, commission merchants, $1,000,000; T. L. Croteau, M. A. Bruce, S. E. Dill, Wilmington.

United Service Corp., stocks and bonds, $200,000; William F. O'Keefe, George G. Steiger, E. E. Aberle, Wilmington.

King Aircraft Corp., manufacture airplanes, &c., $100,000; F. R. Hansell, E. M. MacFarland, J. Vernon Pimm, Phila.

Slavonic Orphans Oil and Gas Co., develop oil and gas lands, $100,000; F. R. Hansell, E. M. MacFarland, J. Vernon Pimm, Phila.

Mayfield Realty Co., real estate, $100,000; Aaron K. Taylor, Ida H. Taylor, M. B. Dote, Wilmington.

Iron City Investment Co., stocks and bonds, $100,000; J. H. McNabb, C. F. Shropshire, P. Shropshire, Pittsburgh.

France Importing and Exporting Corp., $100,000; George F. Uhlig, Bayonne, N. J.; Patrick L. Reilly, Flushing, N. Y.; George E. Plancon, New York.

Line Mountain Coal Co., $100,000; T. L. Croteau, M. A. Bruce, S. E. Dill, Wilmington.

Unity Community Stores Co., merchandise, $100,000; M. L. Horty, W. C. Kelly, S. L. Mackey, Wilmington.

Monarch Theatre Supply Co., produce motion pictures, $60,000; T. L. Croteau, M. A. Bruce, S. E. Dill, Wilmington.

Brady Development Co., mining, $100,000; F. R. Hansell, E. M. MacFarland, J. Vernon Pimm, Phila.

Bridgeville Packing Association, manufacture ice, &c., $35,000; Shirley E. Staples, Thomas S. Smith, Solomon S. Baker, Bridgeville, Del.

Edith Warden Investment Co., stocks, bonds, $10,000; S. H. Baynard, Jr., A. S. Bishop, H. N. Jefferson, Wilmington.

Levant-American Corp., commission merchants, $5,000; F. R. Hansell, E. M. MacFarland, J. Vernon Pimm, Phila.

INCREASE IN CAPITAL.

Merchants' Shipbuilding Corp., New York City, $22,000,000 to $32,000,000.

Automatic Straight Air Brake Co., New York, $25,000,000 to $30,675,000.

Loew's Ohio Theatres, Cleveland, $5,000,000 to $8,150,000.

Frohman Amusement Corp., New York, $500,000 to $1,000,000.

T. A. Flynn & Son, Ocean, N. Y., $100,000 to $500,000.

"Rozwoy," Chicago, $100,000 to $200,000.

American Metallurgical Corp., Phila., $50,000 to $200,000.

Bayle Corp., Pittsburgh, Pa., $100,000 to $300,000.

Manor Sand and Gravel Co., Phila., $50,000 to $200,000.

Federal Specialty Mfg. Co., $50,000 to $125,000.

Forest Company, New York, $50,000 to $75,000.

New Jersey Charters.

Special to The New York Times.

TRENTON, March 4.—New charters:

Waring Co., Newark, manufacture automobiles, boats, &c., $100,000; I. K. Waring, Westfield; Frederick G. Cole, Jr., Ralph Bittera, Newark.

Montclair Bakery Co., Montclair, $25,000; Benjamin Lieb, Newark; Morris Norden, Bloomfield, N. J.; Marion Gibney, Elizabeth, N. J.

Clyne & Sons, Pleasantville, deal in poultry, $125,000; Henry W. Clyne, Ralph H. Clyne, Aaron L. Clyne, Atlantic City.

Irvington Supply Co., Irvington, plumbing and heating supply, $160,000; Thomas Kelly, William Balten, Frank L. Jennings, Newark.

Chandler & Maps Co., Long Branch, builders and contractors, $125,000; Augustus Chandler, Thomas L. Maps, Arthur H. Asay, A. Whitford Earl, Long Branch.

Jewel Amusement Co., West New York, to conduct movies, $60,000; David Rosenzweig, Brooklyn; Isaac Katz, Harry Gross, New York.

Your Foreign Trade

Our Commercial Service Department will supply you with information regarding foreign markets and methods, and will aid you to obtain reliable foreign representatives.

Our Foreign Department is equipped to handle to your entire satisfaction all foreign financial transactions.

The
FIRST NATIONAL BANK OF BOSTON

Deposits - - - $171,000,000
Resources, Over - - $280,000,000

Branch at Buenos Aires, Argentina

BONDS

Consumers Pr. 5s, 1936
Cleve. Elec. Illum. 5s, 1939
Com. Edison 5s, 1943
Duquesne Light 6s, 1949
Gt. Western Pr. 5s, 1946
Kansas City Rys. 1st 5s, 1944
Mississippi Riv. Pr. 5s, 1951
Mich. United Ry. 5s, 1936
North. N. Y. Power Serial 6s
Pacific Pr. & Lt. 5s, 1930
Shaffer Oil & Ref. 6s, 1929
Seattle Elec. 5s, 1929
Seattle Lighting 5s, 1949
United Light & Rys. 5s & 6s
West. Machine 6s, 1940
Wisconsin Edison 6s, 1924

STOCKS

Aeolian Weber P. & P. Com. & Pfd.
Burroughs Adding Mach.
Butler Bros.
Bucyrus Com. & Pfd.
Ford of Canada
Firestone Com. & Pfd.
Goodyear Com. & Pfd.
Moline Plow 1st Pfd.
National Motor & Vehicle
Packard Com. & Pfd.
Paige Detroit Com. & Pfd.
Steel & Tube of America
Standard Gas & Elec. Com.
Western Knitting Mills

Private wires to Chicago, Cleveland, Detroit, Youngstown and Grand Rapids

Merrill, Lynch & Co.
Trading Department
120 Broadway, New York
Phones Rector 7683 to 7692 Incl.

TAX FREE BONDS
of Municipalities in State of New York
Yielding
4.50% to 4.85% Income
Circular T5 on Request
SHERWOOD & MERRIFIELD
Investment Securities
135 BROADWAY NEW YORK
Phone 9797 Rector

ALL FOREIGN GOVERNMENT BONDS CURRENCIES
R. A. SOICH & CO.
10 Wall St., N. Y. Tel. Rector 5289-92

SUGAR AND COFFEE FUTURES
Specialists in
SAVANNAH SUGAR
LAMBORN & CO.
7 Wall St., N. Y. Phone Rector 6310
Members New York Stock Exchange, New York Coffee & Sugar Ex.

William P. Compton Co.
Government and Municipal Bonds
Over a Quarter Century in this Business
14 Wall Street, New York
St. Louis Cincinnati
Chicago New Orleans

AMES, EMERICH & CO.
Investment Securities
111 Broadway, New York
Telephone Rector 2631
CHICAGO MILWAUKEE

Marquette Iron Company
Short term convertible
Secured Coupon Notes
BEARING 7%
WITH A BONUS

Authorized	Outstanding
$3,000,000	$1,174,000

Net assets available for security $9,981,313.85

These notes are the direct and only obligation of the Marquette Iron Company.

Interest payable at the Guaranty Trust Company of New York, Continental and Commercial National Bank of Chicago, or the Union Trust Company of Detroit.

All inquiries immediately answered.

BREITUNG & COMPANY
UPTOWN BRANCH
507 FIFTH AVENUE
New York.

A timely analysis, setting forth the pertinent factors in—
AMERICAN SMELTING
While a transition from a war to peace basis makes a discussion on—
5 READJUSTMENT STOCKS
worth looking into—also data on companies with—
BACK DIVIDEND POSSIBILITIES—PREF. STOCKS
which causes these stocks to have exceptional market merit just at this period.
ALSO DISCUSSIONS ON:

Gr. Northern	Un. Prof. Shg.
Baldwin	Aetna Explosive
Union Oil	Cosden & Co.

In the Current Issue
MARKET OPINION
Gratis on request for A-35.
R. H. MacMASTERS & CO.
Members Consolidated Stock Exch. N. Y.
69 Wall St. New York
Hanover 9536 *Ground Floor.*

OTHERS are profiting by present opportunities. Are you?
There are good reasons for investing now.
Ask for our booklet NT-1 on 1920 Investments.
H.M. Byllesby & Co
Incorporated
111 Broadway, New York
Chicago

Great American Ins. Stock
Mechanics & Metals Bk. Rights
Bought—Sold—Quoted
J.K. Rice, Jr. & Co.
Phones 4000 to 4010 John. 36 Wall St., N. Y.

East. Steel Com. Cent. Aguirre Sug.
City Inv.Co.&Pfd. Guantanamo Sugar
R. J. Reynolds Tob. Nat. Bk. Commerce
Stone, Prosser & Doty
52 William St. Hanover 7733

KENNECOTT COPPER CORP.
10-Yr. Secured 7%
Sharretts & Ford
74 B'WAY, N. Y. RECTOR 6199

Amer. Caramel Com. & Pfd.
Nat. Casket Stk. & Rts.
Bordens Preferred
Amer. Real Estate 6s
LYON AND CO.
50 Pine St., N. Y. Tel. John 854

Mark A. Noble Theodore C. Corwin
NOBLE & CORWIN
25 Broad St. New York
Bankers Tr. Tex. Pac. C.&O.
Chase Nat. Bk. B'klyn City Ry.
Telephone 1111 Broad.

EXEMPT FROM ALL FEDERAL INCOME TAXES
$242,000
PORT OF ASTORIA (CLATSOP COUNTY) OREGON
5% Coupon Improvement Bonds
Eligible to Secure Postal Savings Deposits
Dated January 1, 1919 Due serially as below
Denomination $1,000
Principal and semi-annual interest payable January 1 and July 1 at the fiscal agency of the State of Oregon in New York.

FINANCIAL STATEMENT

Estimated value of property	$120,000,000
Assessed valuation (1919)	31,185,257
Total bonded debt (1919)	2,625,000

The Debt of the Port of Astoria is limited to 10% of the Assessed Valuation.

Population (officially estimated, 1919) 26,000

Port of Astoria, the corporate limits of which are identical with those of Clatsop County, is a municipal corporation organized by the voters of the county. These Bonds are a direct obligation of the Port of Astoria and are secured by an unlimited tax on all the taxable property.

MATURITIES AND PRICES

$25,000 due Jan. 1, 1926—97.47	$90,000 due Jan. 1, 1930—96.19
22,000 due Jan. 1, 1927—97.13	75,000 due Jan. 1, 1931—96.91
5,000 due Jan. 1, 1929—96.49	25,000 due Jan. 1, 1932—96.65

Prices and accrued interest, to yield 5.50%

Legality approved by Messrs. Storey, Thorndike, Palmer & Dodge of Boston
Circular on Request
Hornblower & Weeks
42 Broadway
Boston New York Chicago
Providence Portland, Me. Detroit

Unusually Attractive New Issue
$270,000
Guaranteed 5½% First Mortgage Certificates
Secured by the land and eight-story mercantile building on
Cowperthwait Furniture Co's Property
at 782-786 Sixth Avenue, Boro. of Manhattan, New York City
at Forty-Fifth Street and Sixth Avenue, in the heart of the shopping, hotel and theatrical district.

Sold in amounts of $100 and up. These are in the form of participating certificates which pay 5½% interest.

The loan is upon property which, when offered at auction in December last, brought $503,000. This mortgage, a first lien, is for only slightly more than 50% of the forced sale price.

Besides this, these certificates are guaranteed as to both principal and interest by the

NEW YORK TITLE AND MORTGAGE COMPANY

135 Broadway	375 Fulton Street	203 Montague St.
New York City	Jamaica, N. Y.	Brooklyn, N. Y.
'phone Rector 9560.	'phone Jamaica 317.	'phone Main 7100.

AMERICAN TRUST COMPANY, Depositary
Broadway and Cedar Street, New York City
Send for Booklet 6-B.

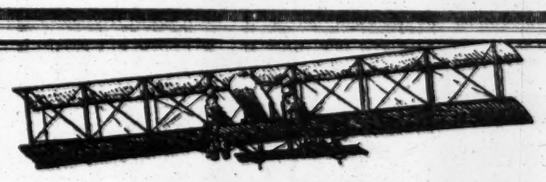

THE SPIRIT OF ITALY

The Italian people maintained their traditions as Roman citizens throughout the centuries when the rest of Europe was being torn asunder by wars.

Even while the Italian Peninsula was held successively by the Normans, Aragons, Hapsburgs and Bourbons, the spirit of the Italians as a distinct people was maintained until Italian Unity was completed in 1918.

In the dark ages the Italian Republics of Amalfi, Pisa, Venice, Genoa, Florence and Milan were the trade centres of the civilized world, and centres of European art, science and literature. They produce such men as Dante, Ariosto, Raphael, Titian and Leonardo da Vinci.

The Italian spirit of enterprise was responsible for the voyages of Marco Polo, Columbus, Verrazzano, Cabot and Vespucci. Italian genius is responsible for the scientific discoveries of Galvani, Volta, Galileo and Marconi.

Before Italy went into the war, the two brothers Perrone manufactured in the Ansaldo Plants, at their own initiative and expense, enough cannon to help Russia in her drive against Austria and France in her defense at the Marne.

A nation which can produce such men will forge ahead, will take its place as a leader in the industrial and commercial world and will pay its just debts when due.

Luigi Criscuolo

Subscriptions to the Italian Government, five-year 6½% bonds, due 1925, at 97½ and interest, will be received by Luigi Criscuolo, Rooms 3133-3143, 120 Broadway, New York.

Kirby Lumber
Common & Preferred
Wm C. ORTON & Co.
25 Broad St., N. Y. Phone 7160-1-2 Broad

Grand Trunk West. 4s, 1950
Det., Gr. Hav. & M. 6s, 1920
Wolff & Stanley
Tel. 2260 or 6557 Broad. 27 William St.

The improved outlook for
INTERNATIONAL NICKEL
discussed in the current issue of the "Ruskay Review"
Ask for Copy No. T 15
S. S. RUSKAY & CO.
—ESTABLISHED 1877—
Members Consolidated Stock Exchange of N.Y.
20 BROAD ST. — NEW YORK
Tel. Rector 2471-2-3-4

Mech. & Met. Bk. Rts.
NATIONAL SURETY
R. S. DODGE & CO.
74 BROADWAY. Phone 6810 Rector.

Berdell Brothers
Public Utility Securities
111 Broadway, N. Y.

American Light & Traction Company
Common Stock
Private Phones to Philadelphia & Boston

INVESTORS' POCKET MANUAL
March Edition
Giving high and low quotations on all stocks and bonds listed up to March 1.
Copy on Request.
S. H. CLARKE
Established 1880.
Member Consolidated Stock Exchange of New York
66 Broadway New York
Phone Rector 4132

J. K. Rice Jr. & Co. Will Buy

50 Ansco Company
500 American Dist. Tel. of N. J.
100 Air Reduction
25 American Machine & Fdy.
25 Childs (Rest.) Pfd.
50 Empire Steel & Iron Pfd.
25 E. W. Bliss Com.
100 Kirby Lumber Com. & Pfd.
100 Kerr Navigation
100 Lima Locomotive Com.
25 Nat. Bank of Commerce
50 North River Insurance
50 National Liberty Ins.
100 Royal Typewriter Com.
25 Rome Brass & Copper
25 Singer Manufacturing
50 Texas Pacific Coal & Oil
50 United Theatre Equip. Com. & Pfd.

J. K. Rice Jr. & Co. Will Sell

17 American Thermos Bottle
100 Air Reduction
50 Atlas Portland Cement Com.
10 Ansco Company
25 Bankers Trust
100 Bordens Co. Com. & Pfd.
25 Central Union Trust
100 Eisemann Magneto Pfd.
25 E. W. Bliss Com.
20 Great Amer. Ins. (New)
50 Great Northern Paper
50 Humble Oil & Refining
100 Joliet & Chicago R. R.
100 Kirby Lumber Com. & Pfd.
300 New York State Rys. Com.
100 Pyrene Manufacturing
100 Royal Typewriter Com.
50 Texas Pacific Coal & Oil
50 United Theatre Equip. Com. & Pfd.

J.K.Rice, Jr.& Co.

Phones 4000 to 4010 John. 36 Wall St., N. Y.

Hoit & Co. Will Buy

50 American Cigar Pfd.
100 Atlantic Lobos Oil
25 American Thermos Bottle
50 Babcock & Wilcox
100 Bush Terminal Pfd.
50 Central Aguirre Sugar
50 Cushman Bakeries Pfd.
25 Eastman Kodak Pfd.
100 Firestone Tire Pfd.
100 Guantanamo Sugar
100 Gulf Oil Corp.
50 George W. Helme
100 Imp. Tob. Gt. B. & I.
100 Indian Refining
100 Indian Refining Pfd.
50 Ingersoll-Rand Co.
100 Kirby Lumber
50 Magnolia Petroleum
50 Mech. & Metals Bk. Rts.
100 Midwest Refining
100 R. J. Reynolds Pfd.
25 R. J. Reynolds "A"
50 Royal Baking Pfd.
50 Singer Manfg. Co.
100 Sanitol Chemical
50 Savannah Sugar
50 Times Square Pfd.
100 T. P. Coal & Oil
25 West Ind. Sugar Fin.
50 Ward Baking

Hoit & Company

71 B'way. Tel. 7000 Bowling Green

The
Crude Oil
Situation

Ask for Review No. 38.

M. S. WOLFE & CO.
ESTABLISHED 1906
41 BROAD ST., NEW YORK.
Phone Broad 25

French Gov't 5% National Loan of 1920

Redeemable by drawings beginning September 16th 1920 at 150%, equivalent to 1500 Francs for each 1000 Franc bond. 1500 Francs at normal rate of exchange are equal to $289. Cost of 1000 Franc bond at present about $72.

In view of the upward tendency of Foreign Exchange rates we strongly recommend the purchase of these bonds.

Kiely & Horton

40 Wall St., N. Y. Phone John 6330

We Buy and Sell
Royal Typewriter
Central Aguirre Sugar
General Baking
H. R. Mallinson
Indian Refining
Savannah Sugar
Harriman Nat'l Bank
Bucyrus
Texas Pac. Coal & Oil

DAWSON & CO.
40 Wall St. Tel. John 6444

Manhattan Co. Bank
"RIGHTS"
CLINTON GILBERT
2 Wall St., N. Y. Tel. 4848 Rector

Nat. City Bank
Citizens Cent. Nat. Bank
Metropolitan Trust Co.
Niagara Fire Ins. Co.
J. U. KIRK & CO.
10 Wall St., N. Y. Tel. 28 Rector

VERMONT CENTRAL BONDS.

Holders Called Upon to Deposit Holdings Due on May 1.

The committee of which Henry Cooper is Chairman sent out a call yesterday to holders of the Central Vermont Railway Company 4 per cent. first mortgage bonds which mature May 1 to deposit their holdings with the Equitable Trust Company in New York and the American Trust Company, in Boston, and announced that it would serve in the interests of the holders under the depositary agreement. Other members of the committee are S. E. Kilner, Hunter S. Marston, E. C. Smith, Philip Stockton and Albert Tuttle. Lloyd Church, 24 Broad Street, is Secretary.

Some weeks ago dispatches from Vermont stated that a new $15,000,000 bond issue had been approved, interest and principal of which would be guaranteed by the Big Four Railroad.

Woolsey Quits State Department.

WASHINGTON, March 4.—Lester H. Woolsey, Solicitor of the State Department, resigned today, his resignation to take effect on April 1 or earlier. Mr. Woolsey was a close friend of ex-Secretary Lansing, but it was said that the retirement of Mr. Lansing had nothing to do with his resignation, but that he was leaving for financial reasons.

CURB TRANSACTIONS

INDUSTRIALS.

Sales.		High.	Low.	Last.
1,600	‡Acme Coal	1⅞	1⅝	1⅞
500	‡Aetna Expl	8	7	7⅞
100	Air Reduc	44	44	44
100	‡Amal Tire	5	5	5
800	‡Am Candy	9½	9¼	9¼
800	‡Am Rad w i	80	78	80
600	Am Saf Raz	10½	10½	10½
1,800	Arm Leather	16½	16	16½
300	Austin-Nich	23½	23	23
300	‡Br-Am C Cp	8	8	8
1,800	‡Br-Am Tob, coupon	17⅝	17	17⅜
700	‡ Do rights	7	6⅝	7
100	‡ Do reg rts	7	7	7
700	‡Car L & P	2⅝	2½	2⅝
1,500	Cen Ter Sug	6¾	6	6¾
1,000	‡Cu-Am Sug, w i	42	39	41
8,000	‡Gen Asph	87½	81½	87
4,000	‡Gen Mo w i	24¾	23⅜	23⅝
700	Grape-Ola	1¼	1¼	1¼
700	Do pf	1⅛	1⅛	1⅛
2,000	Indian Pack	14	13	14
1,500	‡Kay-Co Gas	2	1⅞	2
1,000	Key Solether	15	14½	14½
300	‡Lincoln Mo, Class A	47	46	46½

STANDARD OIL SUBSIDIARIES.

100	‡Atl Lobos	50	50	50
50	‡SouthPaOil	320	316	320
10	‡S O, Cal	316	316	316

MISCELLANEOUS OIL STOCKS.

800	‡Allen Oil	1¾	1¾	1⅝
500	‡Allied Oil	⅝	⅝	⅝
1,100	Alto G & O	3½	3½	3⅝
20,000	‡Amal Roy	48	31	48
6,100	‡AmalBWyO	83	81	82
300	‡Ark Nat G	30	29	30
400	‡Assoc Oil	1½	1⅜	1½
700	‡Bell Pet	1¼	1⅛	1¼
5,400	‡Boone Oil	4⅛	4	4⅛
400	‡Bos-Mex Pet	2	2	2
10,000	‡Bos-Wyo O	1⅛	1⅛	1⅛
1,000	‡Carib Syn	30½	28	30
100	‡Circle Oil	3⅞	3⅞	3⅞
600	‡C Svc B T	39½	39	39
400	‡Con Ref	4	4	4
2,000	‡Cos & Co	8⅝	8	8¼
400	‡Cush Pet	2¼	2¼	2¼
20,000	‡Dom Oil	20½	18¼	19
700	‡DuquesneOil	6⅜	6⅛	6⅜
4,000	‡Elk B Pet	8⅞	8⅝	8⅝
1,000	Eng Pet	1⅛	1⅛	1⅛
500	‡Esm O & G	⅛	⅛	⅛
1,000	‡Fed Oil	3⅞	3⅜	3⅞
5,000	‡Gilliland O	4¾	4½	4⅝
800	‡ Do pf	95	93	95
400	‡Glenrock O	3¼	3¼	3¼
1,800	‡Guf-Gil Oil	28½	27¼	29
800	‡Gum Cove O	2¼	2¼	2¼
200	‡HomeORofT	3	2⅞	3
400	HomePofDen	3	3	3
300	‡Hous Oil	110	99	110
4,200	‡Hudson Oil	⅝	⅝	⅝
2,500	‡Int Petrol	72	68½	71⅝
5,000	‡Invincible	34	32	33½
4,000	‡Isl'd Oil&T	4¾	4½	4½
100	‡King Petrol	22	22	22
700	‡Lone St Gas	35	34	35
4,000	Magna Oil	6	5	5⅝

MINING STOCKS.

4,200	Alas-BCMet	1½	1½	1½
100	‡Am Mines	1	1	1
2,500	‡AmTin&Tun	⅜	⅜	⅜
3,200	‡Atlanta	2½	2	2
12,500	‡Del Dlv, p	13	10	13
15,700	‡Bel Ext, p	15	11	13
2,000	Big Ledge	⅞	⅞	⅞
2,500	Bon Alaska	75	73	74
2,700	‡Booth	6	6	6
200	†Bos & Mon	62	62	62
4,500	‡Caledonia	36	35	36
300	Canada Cop	1⅞	1⅞	1⅞
2,400	‡Candel Sil	¾	¾	¾
200	‡Carson H G	22½	21½	22
2,500	‡‡Cashboy	8	7½	8
100	‡Con Va Sil	4¾	4¾	4¾
800	Cres Con G	2	1⅞	1⅞
3,100	‡DeB Con M	41	39½	41
16,500	Div Ext, p	1¾	⅞	⅞
1,000	El Sal Sil	2¾	2½	2¾
1,200	‡Eu Croes M	1¼	1⅛	1¼
1,000	‡Eu Holly	¾	¾	¾
100	‡Forty-nineM	1⅛	1⅛	1⅛
400	‡GadsdenCop	1¾	1½	1¾
3,600	‡Gold Z Div	27	24	26
700	‡Golden G	1¼	1¼	1¼
3,500	‡‡Goldf Con	14	13	14
2,700	‡‡Goldf Dev	12	11	12
2,000	‡‡GoldfMerg	4	3½	4
2,500	‡‡GreatBend	3	3	3
560	Hecla Min	4¼	4¼	4¼
300	‡Hon-AmSyn	10½	10	10½
500	‡HoweSound	4	3⅞	4
2,250	‡‡Jim Butler	24	23	24
1,000	‡Jumbo Ext	7	6	7

BONDS.

$10,000	$Al'd Pk 6s '76	75½	75½	$1,000
10,000	$A T&T, '22 95	94⅞	95	
1,000	‡ Do '24	94¾	94¾	40,000
5,000	‡Belg 6s, '21 97½	97½	97½	25,000
30,000	‡ Do 6s, '25 96	95½	96⅜	15,000

CONSOLIDATED EXCHANGE

Sales.		High.	Low.	Last.
130	Allis-Chalm	39¾	39¼	39¾
120	Am B Sugar	81	81	81
530	Am Can	43¼	42¾	43
150	Am C & F	132	131½	131½
110	Am Cot Oil	43¾	41¾	43⅝
125	Am Druggist	12¾	12¾	12¾
150	Am H & L pf	98½	96¾	97½
1,400	Am Int Corp	93⅝	91¼	93⅛
130	Am Linseed	79½	78⅝	79¼
640	Am Loco	94	92½	94
250	Am S & C	23¼	20⅝	23
220	Am S & R	62¼	60¼	62¼
655	Am Su Tob	88¼	83⅝	86⅝
215	Am Tob Sec	58¼	58	58⅛
290	Am Woolen	118	115¼	118
235	Am Zinc	19¾	18½	19⅜
640	Anacon Cop	57⅛	56⅜	57⅛
310	A, G & W I	150½	148½	150½
11,720	Bald Loco	111½	107⅞	111¾
300	Balt & Ohio	36⅝	35⅝	35⅝
260	Beth Motors	22	21⅝	22
675	Beth St'l B	86¾	85	86⅜
570	Butte & Sup	26⅝	24⅝	26
340	Butte C & Z	10	9⅝	10
145	Caddo Oil	23	22	23
110	Cal Packing	76	75¼	76
500	Cal Petrol	37¼	36⅜	37
120	Cerro de P	47¾	47¾	47¾
430	Cen Leather	79⅞	78⅝	79⅝
150	Chand Mot	123½	123½	123½
350	C, M & St P	38¾	37½	38
2,340	C, R I & P	37⅞	36¾	37½
110	Chino Copper	32⅝	32⅝	32⅝
480	Col Grapho	43½	42¾	43
110	Con I Cal M	19½	19½	19½
260	Col F & I	39¼	38¾	38¾
380	Corn Prod	83½	82¾	83½
520	Crucible Stl	198¾	196¼	198
280	Cuba Cane S	43⅝	41⅝	43
170	D & R G pf	141½	141½	141½
350	Erie	14¼	14¼	14¼
160	Erie 1st pf	23¼	22¾	23¼
120	Fam Players	73¼	73¼	73¼
120	Fisk R & T	36	35⅝	36
150	Free Texas	25	23⅝	25
100	Gas W & W	14½	14½	14½
10	Gen Cigar	65	65	65
140	GoodrichRub	69	68¼	69
920	Int Mer Ma	36	34¼	36
620	Do pf	88¾	86½	88¾
290	Int Nickel	21¾	21	21¼
502	Int Paper	76½	74	76¼
150	Interboro	37⅞	37⅝	37⅝
110	Do pf	13¼	13¼	13¼
110	Kan City So	17¼	17¼	17¼
110	Kennec't Cop	28⅝	28⅝	28⅝
610	KeystoneTire	32	31⅜	31⅝
440	Lack Steel	70½	68½	70½
320	Lehigh Val	27	27	27
10	Loft Candy	19	19	19
100	Loew's, Inc	27½	27	27¼
1,450	Mex Petrol	176⅜	172	176½
100	Miami Cop	21¾	21¾	21¾
260	Midvale Steel	46½	45¾	46
1,082	MidStatesOil	34¼	32¾	34¼
170	Mo, K & T	10	9¾	9¾
440	Mo Pacific	29	28	28¾
250	N Y Central	71¾	71¼	71¾
1,530	New Haven	33⅝	32¾	33½
10	Norf & West	94¾	94¾	94¾
10	North Pac	79½	79½	79½
1,325	Ohio Cit Gas	44½	43	44¼
440	Okla P & R	5¾	5¾	5½
150	Otis Steel Co	20½	20	20½
1,755	Pan Am P&T	88⅝	85½	88¼
2,070	Pierce-Arrow	55	53⅜	54⅜
300	Pierce Oil	18⅞	18½	18⅝
200	Phila Co	37¼	37¼	37¼
375	Pere Marq	29⅝	28½	29½
120	PondCrkCoal	19	19	19
100	Ry Steel Spg	93½	93½	93½
240	Reading	75⅝	75	75½
2,380	Rep Iron & S	80⅜	87¼	80½
720	Roy Dutch	101⅜	98⅝	101⅜
1,620	Sinclair Oil	41¼	40	41¼
650	South Pac	96⅝	94⅜	96⅝
400	Southern Ry	24⅝	24½	24½
690	Shell Transp	80⅜	77	80½
170	Stromb Carb	61	59¾	61
2,680	Studebaker	85⅜	83½	85⅝
620	St L & S F	24½	22⅞	23⅜
120	Texas Co	182⅜	180	182⅜
610	Tex & Pac	36⅞	35¾	36¼
1,700	Tob Prod	65	62	65
1,830	TransconOil	26¼	24¼	26½
230	Un Bag & P	32⅞	32¼	32¼
110	Union Pac	119¼	118½	119¼
1,680	Un Ret Strs	70	67⅜	69⅝
100	UnFoodProd	60½	60½	60½
420	U S Ind Alc	82	79	82
1,830	U S Rubber	99¼	95¼	99¼
19,278	U S Steel	97	95½	97
160	Utah Copper	69¾	69¾	69⅞
230	Vanadium	48¾	48	48¼
110	Va-Car Ch	65½	65½	65½
40	Wabash A	28	28	28
110	Wheel & L E	13¼	13¼	13¼
45	Whouse El	51¼	50⅞	51¼
270	Willys-Over	24½	24	24½
440	White Mots	54½	53¾	54½
130	Worth Pump	77¼	75½	77¼

NEW YORK CITY BONDS

		Yester-Wed's day. Bid.	Ask.	Day. Bid.
4½s	July, 1967	95	96⅛	95
4½s	June, 1965	95	96⅛	95
4½s	Mar., 1963	95	96⅛	95
4½s	Mar., 1957	95	96⅛	95
4½s	May, 1957	95	96⅛	95
4s	Apr., 1966	89	91	89
4s	Mar., 1964	89	91	89
4s	Mar., 1964	89	91	89
4s	Mar., 1960	89	91	89
4s	Sept., 1960	89	91	89
4s	Mar., 1960-30	89	91	89
4s	Mar., 1959	86	88	86
4s	Nov., 1958	86	88	86
4s	May, 1957	86	88	86
4s	Nov., 1956	85½	88	85½
4s	Nov., 1955	85½	88	85½
4s	Nov., 1936	90	92½	90
3s	Nov., 1963	77	80½	77½
3½s	May, 1964	77	80½	77½
3½s	Nov., 1955	77	80½	77½
4½s	1923-1932	97	..	97
4½s	1919-1923	97	..	97

The following are quoted on a percentage basis:

4½s	1924-1923	4.90	4.60	4.90
3½s	1924-1923	4.90	4.60	4.90
4½s	1940-1953	4.80	4.60	4.80
3½s	1930-1939	4.80	4.60	4.80
3½s	1922-1920	4.80	4.60	4.80
3½s	1919-1921	4.80	4.60	4.80
3s	1940-1953	4.90	4.60	4.90
3s	1926-1930	4.90	4.60	4.90
3s	1919-1923	5.00	4.60	5.00

OUT-OF-TOWN EXCHANGES

BALTIMORE.

Stocks.

Sales.		High.	Low.	Last.
50	Balt Elec pf	36	36	36
200	Cent Ter Sug	6½	6½	6½
240	Do pf	9¾	9¾	9¾
591	Cosden	8¼	8¼	8½
18	Do new	40⅝	40⅝	40⅝
560	Celestine	2.00	2.00	2.00
168	Con Power	97	96½	96½
200	Con Coal	70	70	70
95	Davison Chem	34½	34	34½
25	Elkhorn pf	34½	34¼	34¼

Bonds.

$1,000	Cosden 6s, B	93	93	93
2,000	Un Rys inc	43	43	43
$8,000	Un Rys 4s	64	64	64

BOSTON.

Mining.

Sales.		High.	Low.	Last.
50	Am Zinc	18¾	18¾	18¾
100	Adventure	90c	90c	90c
10	Ahmeek	70	70	70
100	Ariz Com'l	12	12	12
520	Big Heart	8½	8¼	8¼
200	Bingham	7	6¾	7
405	Cal & Ariz	62½	62	62½
12	Cal & Hecla	350	345	345
440	Carson	22	21¼	21¾
300	Cop Range	42	41¾	41¾
150	Daly-West	4¾	4¾	4¾
950	Davis-Daly	10½	10¼	10⅝
188	East Butte	13¾	13	13
90	Franklin	3⅜	3¼	3¼
100	Indiana	75c	75c	75c
235	Inspiration	53	53	53
45	Isle Royale	31¼	31	31
40	Bos & Alb	123	123	123
55	Bos Elev	63	62½	63
205	Bos & Me	34½	33¾	34¼
100	Mass Elec	4½	4½	4½
5	Am Agr	87¼	87¼	87¼
121	Do pf	92	92	92
775	Am O & En	6	5¼	6
60	Amoskeag	139½	139½	139½
10	Do pf	81½	81½	81½
5	Am Sug pf	115	115	115
688	Am T & T	98¼	97¾	98
20	Am Wool pf	104	104	104
25	Anglo-A Cml	12	12	12
100	Bos Mex Pet	2¼	2¼	2¼
20	Cent Steel	43	43	43
400	East Mfg	31½	30¾	31⅝
763	East S S	23	20	23
50	Edison	155	155	155
750	Elder	29¾	29	29¾
10	Gen Elec	156	156	156
305	Gray	33	32	32¾
135	Int Cot M pf	93½	92	93½
137	Int Prod	25	25	25
100	Do pf	74	74	74
2,000	Island Oil	5	4⅝	5
55	Libby	23¾	23	23¾
145	Mass Gas	71½	71	71
67	Do pf	62	62	62
57	McElw 1st pf	97½	97½	97½
50	Mass G 4½s	90½	90¼	90½
1,000	A, G W I 5s	75½	75½	75½
1,000	Chi J S Y 5s	83½	83½	83½
1,000	Pond Crk 6s	92	92	92

CHICAGO.

Stocks.

Sales.		High.	Low.	Last.
1,200	Arm Leather	16½	16¼	16⅜
75	Do pf	94½	94¾	94¾
1,950	Armour pf	100	97¼	99½
100	Booth Fish pf	65	65	65
50	Briscoe	62¾	62¼	62¾
30	Bunte Bros	16	16	16
50	Chi Cy & C	1	1	1
45	Chi Pneu T	82	82	82
50	C Rys, Ser 3	½	½	½
135	Cudahy	97	96½	97
20	Com Edison	106½	106½	106½
185	Cont Motors	12	11⅞	12
50	Deere pf	99¾	99¾	99¾
20	Hupp Motors	13¾	13¾	13¾
100	J I C Plow	15½	15½	15½
15	Do 1st pf	97	97	97
10	Do 2d pf	75	75	75
1,200	Libby	25	23	25
1,500	Mont Ward	34¾	34¾	34¾
90	Do pf	106	106	106
250	Midw Util pf	39½	39	39½
70	Mitchell	36	36	36
1,800	Nat Leather	13⅞	13⅝	13⅝
200	Orpheum	21	20½	20⅝
31	Pub Service	76	76	76
135	Qua Oats pf	94½	94	94½
20	Rep Truck	37½	37½	37½
25	Shaw	66	66	66
1,200	Stew Warn	41¼	40¾	41¼
15	Stewart Mfg	40¾	40¾	40¾
800	Swift Inter	41½	41	41½
900	Swift & Co	120	118½	120
25	Thompson	44¾	44¾	44¾
10	Temtor	42	42	42
1,900	Un Carbide	66¾	65	66½
900	Un Iron Wks	53½	53½	55
15	Wahl	38¼	38¼	38¼
1,050	West Knit	20½	19½	20⅝

Bonds.

$3,000	Chi City Ry 1st 5s	70	70	70
1,000	Met El Ry 1st 4s	48	48	48

DETROIT.

Stocks.

Sales.		High.	Low.	Last.
400	Cont Motor	11⅞	11⅞	11⅞
40	Det Edison	105¾	105¾	105¾
50	Ford of Can	370	370	370
50	Linderman S	24	24	24
200	Mich Sugar	11⅝	11⅝	11⅝
400	Pack Motor	21⅝	21⅝	21⅝
1,000	Rco Mot Car	24	22¾	23⅝
1,200	Lincoln Mot	46¾	46	46¾

PHILADELPHIA.

Stocks.

Sales.		High.	Low.	Last.
100	Am Stores	44⅝	44½	44⅝
5	Do 1st pf	92¾	92¾	92¾
5	Am Ry pf	58	58	58
62	Am Gas	52	52	52
60	BaldLoco pf	100	100	100
75	Elec Storage	113	112	113
580	L Sup Corp	17¾	17⅛	17⅛
40	Lehigh Nav	63	63	63
5	Ins of N A	29½	29½	29½
134	Phil Co 6s pf	33½	32½	33
50	Phil R T t c	23	23	23
20	Phila Trac	60⅝	60⅝	60⅝
685	Phila Elec	25	24⅝	24⅝
100	Tono Belm't	2¾	2¾	2⅝
300	Tono Mining	2¼	2¼	2¼
29	Union Trac	34½	34½	34½
1,515	Un Gas Imp	49¾	49¼	49¾
20	Wm Cramp	100	100	100

Bonds.

$4,000	Eli&Peo Tr 4s	61¼	61	61¼
1,000	Leh Nav 4½s	89	89	89
1,000	Leh V gen 4s	71½	71½	71½
$2,000	Nat Properties 4-6s	26½	26½	26½
10,000	Read gen 4s	79½	79¼	79½

PITTSBURGH.

Stocks.

Sales.		High.	Low.	Last.
30	Am W Gl pf	100	100	100
35	Am W Gl M	119⅜	119½	119½
2,711	Ark Nat Gas	30	29½	30
10	Do pf	111	111	111
410	Barnsdall	50	49⅝	50
100	Carbo-Hydro	2¼	2¼	2¼
350	Do pf	3⅞	3¾	3⅞
60	Corn L & Z	7	7	7
545	Gaffey-Gill	29½	27½	29¾
385	Ind Brew	3½	3½	3½
205	Do pf	12	12	12
350	Lone St Gas	35	33	35
697	Mariand Ref	5⅝	5⅜	5⅝
70	Mfrs L & H	58	58	58
100	Nat Firepfg	7	7	7
160	Do pf	14	14	14
10	Ohio Fu Oil	28	28	28
65	Ohio Fu Sup	47	46	47
489	Okla Gas	42	41¼	41⅝
75	Pitts Brew	5½	5½	5½
325	Do pf	15	14⅜	15
21,500	Pitts Jerome	12c.	10c.	10c.
577	Riv Eastern	2¼	2¼	2¼
500	San Toy	6c.	6c.	6c.
50	Trans-Cont	24½	24½	24⅝
10	U S Glass	58	58	58
65	West Air B	108	108	108

PUBLIC UTILITIES

Sales.		High.	Low.	Last.	Clos. Bid.
950	Cities Service	370	360	370	370
1,040	Cities Service pf	71	70¼	70¾	70¾
1,116	Cities Service pf. B	7⅝	6⅞	7	7
4,545	Cities Service bk. shares	39½	39	39	39
$11,000	Cities Service deb. B	145	145	145	145
54,500	Cities Service deb. C	101¾	99½	100	100

	Bid.	Asked.
Adiron Electric Power	11½	14
Adiron Elec Power pf	80	90
Am Gas & Electric	119	121
Am Gas & Elec pf	37½	38½
Am Light & Traction	180	184
Am Light & Trac pf	88	90
Am Power & Light	59½	60¼
Am Power & Light pf	68	71
Am Public Utilities	3	8
Am Public Utilities pf	18	22
Am W W & Electric	2¼	3½
Am W W & Elec 1st pf	46	48
Am W W & Elec partic	8	9
Appalachian Power	1	3
Appalachian Power pf	..	22
Carolina Power & Light	35	38
Colorado Power	15	18
Colorado Power pf	90	95
Columbus Elec	68	74
Com Power, Ry & Lt	18	20
Com Pow, Ry & Lt pf	37	39½
Conn Power pf	50	56
Consumers' Power pf	70	77
Eastern Texas Electric	62	70
Eastern Texas Elec pf	70	76
El Paso Electric	70	76
Electric Bond & Sh pf	85	90
Empire

EARNINGS.

Railroads.

DETROIT & MACKINAC for January—

	1920.	1919.	1918.
Gross	$118,313	$100,785	$73,838
Def after tax.	43,194	58,367	33,513
Net op. def.	37,626	57,450	23,556

MOBILE & OHIO for January—

Gross	1,590,718	1,215,144	999,891
Def. after tax.	8,269	89,307	12,849
Net op. income	22,327	†89,962	14,736

PERE MARQUETTE for January—

Gross	3,116,812	2,473,423	1,362,026
Bal. after tax.	261,735	278,619	390,939
Net op. def.	6,894	*215,165	397,847

*Income. †Deficit.

UNION PACIFIC SYSTEM for January—

	1920.	1919.
Gross	18,794,679	13,573,610
Balance after taxes	6,736,564	3,378,870
Net operating income	6,680,914	3,368,740

Public Utilities.

COMMONWEALTH POWER, RAILWAY & LIGHT CO. for January—

	1920.	1919.	Increase.
Gross	$2,586,959	$2,149,553	$440,406
Net after tax.	352,710	236,924	115,786
Bal. af. pf.div.	262,946	147,159	115,786
12 mos.' gross.	26,414,305	22,367,144	4,047,161
Net after tax.	2,534,914	1,274,138	1,260,776
Bal. af. pf.div.	1,457,734	196,958	1,260,776

CONSUMERS POWER CO. for January—

Gross	848,934	682,731	166,203
Net income	230,738	173,858	65,874
Bal. af. pf.div.	189,147	123,606	65,541
12 mos.' gross.	8,363,361	6,749,869	1,593,492
Net income	2,252,898	1,617,518	635,380
Bal. af. pf.div.	1,647,129	1,015,761	631,368

INTERBOROUGH RAPID TRANSIT for January—

Gross	4,444,137	3,813,648	630,489
Net after tax.	1,372,811	1,152,992	219,819
Total income.	1,423,857	1,198,662	225,195
Def. after chgs.	252,730	341,557	*88,819
7 mos.' gross.	28,644,364	23,706,808	4,877,556
Net after tax.	9,100,391	7,098,427	2,001,574
Total income.	9,423,276	7,447,395	1,975,881
Def. aft. chgs.	†2,173,105	2,832,690	*659,584

*Decrease. †Exclusive of accruals under the provisions of Contract 3 and related certificates which under agreements with the city are payable from future earnings.

The Nassau National Bank of Brooklyn

Condensed Statement of Condition at Close of Business February 28, 1920.

RESOURCES

Loans and Discounts		$15,155,143.71
United States Bonds		1,421,620.45
Municipal Bonds		351,073.16
Other Bonds and Securities		890,108.59
Exchanges	$401,158.56	
Cash and Reserve	2,334,983.55	
Due from Banks	240,920.04	
		2,977,062.15
Total		$20,795,008.06

LIABILITIES

Capital Stock Paid In	$1,000,000.00
Surplus (Earned)	1,000,000.00
Undivided Profits	320,000.78
Reserve for Unearned Discounts	151,571.60
Reserve for Taxes	20,000.89
National Bank Notes Outstanding	50,000.00
Due Depositors	14,669,995.77
United States Deposits	236,000.00
Rediscounts	3,247,349.02
Total	$20,795,008.06

OFFICERS

G. FOSTER SMITH, President.
CROWELL HADDEN, Vice-President.
T. SCHENCK REMSEN, Vice-President.
B. P. VAN BENTHUYSEN, Vice-President.
H. P. SCHOENBERNER, Cashier.
ANDREW J. RYDER, Asst. Cashier.
HOWARD M. JUDD, Asst. Cashier.

FINANCIAL NOTICES.

TO HOLDERS OF THE

Four Per Cent. First Mortgage Gold Bonds

Due May 1, 1920, of

Central Vermont Railway Company

In view of the maturity on May 1, 1920, of the above-mentioned Bonds, the Undersigned, holding and representing a large amount of the Bonds and believing it of great importance that the holders of the Bonds should be in position for prompt and concerted action in order most speedily to realise thereon, have consented to act, without charge to the depositors for their services, as a Committee, for the protection of the interests of such holders.

The holders of said Bonds are urgently requested to deposit their Bonds, without the May 1, 1920, coupons, under a Deposit Agreement, dated March 5, 1920, now on file in the office of the Depositary, **ON OR BEFORE APRIL 5, 1920**, with THE EQUITABLE TRUST COMPANY OF NEW YORK, 37 WALL STREET, NEW YORK CITY, the Depositary under said agreement, which will issue its negotiable certificates of deposit therefor. Deposits may also be made with AMERICAN TRUST COMPANY, 50 STATE STREET, BOSTON, the Agent of the Depositary. Copies of the Deposit Agreement may be obtained upon application to either the depositary or its Agent.

Dated, New York, March 5, 1920.

HENRY E. COOPER,
S. E. KILNER,
HUNTER S. MARSTON,
E. C. SMITH,
PHILIP STOCKTON,
ALBERT TUTTLE,
Committee.

LLOYD CHURCH, 24 Broad Street, New York City, *Secretary.*

HORNBLOWER, MILLER, GARRISON & POTTER, 24 Broad Street, New York City, *Counsel.*

REDEMPTION NOTICE

TO THE HOLDERS OF POCAHONTAS COLLIERIES COMPANY FIVE PER CENT. SINKING FUND FIRST MORTGAGE GOLD BONDS DUE MAY 1, 1957, ISSUED UNDER MORTGAGE OF THE POCAHONTAS COLLIERIES COMPANY, A VIRGINIA CORPORATION, DATED NOVEMBER, 1, 1904.

The undersigned, having elected to redeem the entire amount of bonds outstanding of the issue above referred to, and in pursuance with Paragraph Seventh of the mortgage above referred to, hereby gives notice that it will, on May 1, 1920, redeem all of said bonds at the price of 105% of their par value, together with accured and unpaid interest, at the office of the Columbia Trust Company, Trustee.

The undersigned requires that on or before said redemption date said bonds, accompanied by all matured or unmatured coupons, be presented for redemption and payment at the office of said Columbia Trust Company, 60 Broadway, New York City.

Interest will cease from and after May 1, 1920, on all bonds not presented for redemption on that date, and such bonds shall cease to be secured by the indenture of mortgage above referred to.

Dated January 29, 1920.

POCAHONTAS COLLIERIES COMPANY,
By POCAHONTAS FUEL COMPANY INCORPORATED, Successor,
By ISAAC T. MANN, President.

To the Holders of

Springfield Railway and Light Company

FIRST LIEN 15 YEAR 5% SINKING FUND GOLD BONDS DUE MAY 1, 1926.

Notice is hereby given, as provided in Article IV. of the Indenture dated May 1, 1911, securing the above bonds, that the undersigned as Trustee will receive at its office, No. 140 Broadway, New York City, until 10 o'clock A. M., Thursday, March 18, 1920, sealed offers of sale of sufficient of the above bonds at prices not exceeding 105% of par and accrued interest, to exhaust the sum of Fifty-three Thousand Four Hundred Eighty-nine Dollars Ten Cents ($53,489.10), now on deposit in the Sinking Fund. Offers should be sealed and addressed to the Trust Department. The right is reserved to reject any and all offers in whole or in part.

Guaranty Trust Company of New York

By CHARLES H. SABIN, President.

Dated New York, March 1, 1920.

THE WABASH RAILROAD COMPANY

Twenty-Year Five Per Cent. First Lien Gold Equipment Sinking Fund Bonds, of 1901, due March 1, 1921.

The undersigned as Trustee under the Equipment Agreement, dated March 1, 1901, given to secure the bonds described above, hereby gives notice that it will receive sealed proposals up to 3 P. M. on March 17th for the sale to it for account of the Sinking Fund established by Article Tenth of the said Agreement, of bonds of the issue described above, sufficient substantially to exhaust $107,625.68 at a price not exceeding $1,050 per bond and accrued interest.

The Trustee reserves the right to reject any or all tenders.

THE NEW YORK TRUST COMPANY,
as successor to
Continental Trust Co. of the City of New York,
By B. G. CURTIS, Secretary.
March 3rd, 1920.

Keeping Foreign Trade Channels Open

The over-seas service of the Irving's Foreign Division covers the full range of business and personal banking requirements abroad. To facilitate export and import operations and to supply the financial needs of individuals over-seas, the Foreign Division

- Sells checks and makes cable transfers
- Issues traveler's letters of credit for personal use
- Issues commercial credits against exports and imports
- Provides facilities for foreign credit inquiries
- Collects clean and documentary drafts
- Offers counsel on foreign market conditions

And—when sales are completed and shipments have been made, the Foreign Division purchases approved bills of exchange in dollars or in foreign currencies, covering goods actually sold to responsible buyers.

IRVING NATIONAL BANK

WOOLWORTH BUILDING, NEW YORK

A Commercial Bank—National and International

INCORPORATED 1803

The Philadelphia National Bank

Philadelphia, February 28, 1920

RESOURCES

U. S. Bonds and Certificates of Indebtedness		$ 787,950.00
Loans, Discounts and Investments		126,701,905.02
Accrued Interest Receivable		354,331.38
Customers' Liability Under Letters of Credit and Acceptances		19,610,263.55
Due from Banks		25,362,973.34
Exchanges for Clearing House		8,562,468.81
Cash and Reserve		12,660,076.64
		$194,039,968.74

LIABILITIES

Capital Stock	$5,000,000.00	
Surplus and Net Profits	10,555,018.55	15,555,018.55
Unearned Discount		705,315.28
Reserved for Taxes and Interest		824,490.86
Letters of Credit and Acceptances		21,059,466.57
Domestic and Foreign Acceptances Sold		31,785,608.01
U. S. Bond Account		268,000.00
Bills Payable and Rediscounts with Federal Reserve Bank		25,021,885.00
Deposits: Individual	$67,938,867.26	
Deposits: Bank	30,614,153.87	
Deposits: U. S. Government	267,163.34	98,820,184.47
		$194,039,968.74

LEVI L. RUE, President
CHARLES P. BLINN, Jr., Vice Pres. WM. S. MADDOX, Vice Pres.
HOWARD W. LEWIS, Vice Pres. HORACE FORTESCUE, Vice Pres.
O. HOWARD WOLFE, Cashier

DIRECTORS:

George Wood	Pierre S. duPont	Eldridge R. Johnson
Alfred C. Harrison	Asa S. Wing	J. Howard Pew
Levi L. Rue	Samuel M. Vauclain	J. Kearsley Mitchell
George H. McFadden	William H. Donner	Henry G. Brengle
Randal Morgan	Wallace D. Simmons	S. P. Hutchinson
Samuel Rea	Samuel D. Warriner	G. Colesberry Purves

THE CITIZENS NATIONAL BANK

of New York
320 Broadway

Condensed Statement to Comptroller—February 28th, 1920.

RESOURCES

Loans and Discounts		$51,274,209.23
Bankers' Acceptances Discounted		947,202.81
U. S. Bonds and Certificates		3,127,202.64
Other Bonds, Securities, etc		303,500.00
Due from Federal Reserve Bank, other Banks and Exchanges	$7,619,088.74	
Cash and Reserve with Federal Reserve Bank	6,450,000.99	14,069,089.73
Customers' Liability, Letters of Credit and Acceptances		5,555,635.48
Customers' Liability, Account of Loans		1,605,000.00
		$76,881,839.89

LIABILITIES

Capital Stock	$3,000,000.00	
Surplus Fund	3,000,000.00	$6,000,000.00
Undivided Profits		784,881.44
Unearned Discount		422,339.37
Reserved for Taxes		251,936.36
Circulation		963,800.00
Notes and Bills Rediscounted		11,846,361.59
Bills Payable		1,700,000.00
Acceptances of other Banks Guaranteed		609,611.22
Letters of Credit and Acceptances		6,248,534.43
Loans for Account of Customers		1,605,000.00
Deposits: U. S. Government	$ 119,000.00	
Deposits: Banks	3,530,181.59	
Deposits: Individuals	42,800,193.89	46,449,375.48
		$76,881,839.89

OFFICERS

Edwin S. Schenck, President
Garrard Comly, Vice President
Albion K. Chapman, Cashier
Jesse M. Smith, Assistant Cashier
James McAllister, Assistant Cashier
William M. Haines, Assistant Cashier
Clifford R. Dunham, Assistant Cashier
Samuel Shaw, Jr., Assistant Cashier
Robert D. Scott, Assistant Cashier
Robert B. Raymond, Mgr. Foreign Dept.
Ernest J. Waterman, Mgr. Trust Dept.

DIRECTORS

Edwin S. Schenck	William Fellowes Morgan	Otto L. Dommerich
Robert B. Hirsch	Charles L. Bernheimer	Walton P. Kingsley
Ralph L. Cutter	Charles Allen Munn	Howard F. Clark
Darwin P. Kingsley	Frank Presbrey	Henry A. Caesar
William S. Gray	Garrard Comly	John A. Garver

FINANCIAL NOTICES.

To the Holders of First Mortgage 5% 20-Year Sinking Fund Gold Bonds of the Springfield Coal Mining Company.

The undersigned, Successor-Trustee under the mortgage above referred to, desires under authority of said mortgage to expend the sum of Twenty-Three Thousand Three Hundred Eight Dollars and Forty-Three Cents ($23,308.43) in the purchase of bonds of said issue, provided said purchase can in its opinion be now made advantageously.

Sealed offers of said bonds may be sent to the Columbia Trust Company, Trust Department, 60 Broadway, New York City, on or before March 25th, 1920. Bonds accepted must be delivered on March 26th, 1920, or security furnished that day, if required, that delivery will be made within ten days. The right is reserved by the undersigned to reject any and all offers.

COLUMBIA TRUST COMPANY,
Successor-Trustee.
By GEORGE E. WARREN,
Vice-President.

Dated, New York, March 2nd, 1920.

CAYUGA POWER CORPORATION.

First Mortgage Sinking Fund 6% Gold Bonds Due March 1, 1935.

Guaranty Trust Company of New York, as Trustee under indenture dated March 1, 1915, securing the above issue, hereby invites offers for the sale to it of as many of the above bonds as can be purchased for the sum of $3,386.50 at prices not exceeding 102½ and accrued interest.

Sealed proposals will be received at the TRUST DEPARTMENT of the undersigned, 140 Broadway, New York City, until 10 o'clock A. M. Tuesday, March 16, 1920. Bonds accepted are to be delivered the following day. The right is reserved to reject any and all offers, in whole or in part.

GUARANTY TRUST COMPANY OF NEW YORK.
By CHARLES H. SABIN, President.
Dated March 2, 1920.

FINANCIAL NOTICES.

THE TOTOKETT MANUFACTURING CO.

First Mortgage Five Per Cent. Bonds.

Notice is hereby given that, pursuant to the terms of the First Mortgage dated March 15, 1909, made by The Totokett Manufacturing Company to the United States Trust Company of New York, as trustee, bonds numbered 35, 39, 84, 119, 146, 150, 217, 222, 247, 259, 304, 320, 329, 335, 408, 418, 446, 453, 460, 477, 505, 520, 526, 538, 551, 578, 587, 613, 641, 674, 689, 721, 722, 734, 749, 792, for $500 each, have been drawn by lot, by an officer of the trustee, for redemption at par and accrued interest to March 15, 1920, and that such bonds will be paid on presentation of the bonds and all unmatured interest coupons thereon to the trustee at its office, No. 45 Wall Street, in the City of New York. Interest on the drawn bonds will cease to accrue on and after March 15, 1920.

UNITED STATES TRUST CO. OF NEW YORK, as trustee,
By WILFRED J. WORCESTER, Secretary.
Dated, March 1, 1920.

MANILA ELECTRIC RAILROAD & LIGHTING CORPORATION.

Five Per Cent. Fifty-Year First Lien and Collateral Trust Sinking Fund Gold Bonds.

Pursuant to the provisions of Article Sixth of the Mortgage and Deed of Trust executed by the Manila Electric Railroad and Lighting Corporation to the undersigned as Trustee, dated September 24, 1903, offers are hereby invited for surrender of the above named bonds to the amount of sixty-three thousand, eight hundred and three dollars and fifty-five cents ($63,803.55) in the Sinking Fund. Offers will be opened by the undersigned, Trustee, at 12 o'clock noon, Friday, March 12th, 1920. The Trustee reserves the right to reject any or all offers.

THE EQUITABLE TRUST COMPANY OF NEW YORK, Trustee.
By LYMAN RHOADES, Vice-President.
Dated March 2nd, 1920.

MEETINGS AND ELECTIONS.

CHICAGO GREAT WESTERN RAILROAD COMPANY

NOTICE IS HEREBY GIVEN that the annual meeting of the stockholders of the CHICAGO GREAT WESTERN RAILROAD COMPANY will be held at the office of the Company, 122 South Michigan Boulevard, in the City of Chicago, Illinois, on Tuesday, April 6th, 1920, at 12 o'clock noon, for the following purposes:

(1) Election of Directors.

(2) To consider the question of the consolidation of the railroad and property of the Wisconsin, Minnesota & Pacific Railroad Company with the railroad and property of the Chicago Great Western Railroad Company, by the transfer from said Wisconsin, Minnesota & Pacific Railroad Company to this Company of said property, and to determine upon the terms and conditions of such transfer.

(3) To transact such other business as may be brought before the meeting.

The transfer books of both common and preferred stock will be closed at the close of business, on Saturday, March 6th, and will be opened at 10 A. M. on Wednesday, April 7th.

S. M. FELTON, President.

ILLINOIS CENTRAL RAILROAD COMPANY.

For the purpose of the Annual Meeting of Stockholders of the Illinois Central Railroad Company, to be held at Chicago, Ill., on Wednesday, April 21st, 1920, the Stock Transfer Books will be closed at 3 p. m., on Wednesday, April 7th, 1920, and will remain closed until the morning of Thursday, April 22nd, 1920.

D. R. BURBANK, Secretary.
New York, January 28, 1920.

NECESSARY FOR RESEARCH.

To find the details of any event consult The New York Times Index. Published quarterly—$3 the year. Bound in strong gray cloth.—Advt.

DIVIDENDS.

Amalgamated Leather Companies, Inc.

(Formerly F. Blumenthal Co.)
27 Cedar St., New York City.
February 27, 1920.

Dividend No. 34.

The Board of Directors of this Company has declared a quarterly dividend of One Dollar per share on the common stock, payable April 1, 1920, to stockholders of record March 20, 1920.

Checks will be mailed by Columbia Trust Company.

LOUIS HALLE, Secretary.

Amalgamated Leather Companies, Inc.

(Formerly F. Blumenthal Co.)
27 Cedar St., New York City.
February 27, 1920.

Dividend No. 39.

The Board of Directors of this Company has declared a quarterly dividend of One Dollar Seventy-five Cents per share on the Preferred Stock, payable April 1, 1920, to stockholders of record March 20, 1920.

Checks will be mailed by Columbia Trust Company.

LOUIS HALLE, Secretary.

The American Sugar Refining Company

PREFERRED DIVIDEND
COMMON DIVIDENDS

The Board of Directors has declared the following dividends:-

On the Preferred Stock one and three-quarters per cent., being the 113th consecutive dividend thereon, payable on April 2nd, 1920 to the Stockholders of record on March 1st 1920.

On the Common Stock one and three-quarters per cent., being the 114th consecutive dividend thereon, payable on April 2nd, 1920 to the Stockholders of record on March 1st 1920.

On the Common Stock an additional three-quarters of one per cent., payable on April 2nd, 1920 to the Stockholders of record on March 1st 1920.

The Transfer Books will not be closed.

EDWIN T. GIBSON, Secretary.

SPRINGFIELD RAILWAY AND LIGHT COMPANY

PREFERRED STOCK DIVIDEND NO. 21.

New York, March 3, 1920.

The Board of Directors has this day declared the Twenty-first Consecutive Quarterly Dividend of One and Three-quarters per cent. (1¾%) on the Preferred Stock of the Springfield Railway and Light Company, payable April 1st, 1920, to the Preferred Stockholders of record as of the close of business March 15th, 1920. Checks will be mailed. Books for the transfer of the Preferred Stock of the Company will not be closed.

J. DUNHILL, Treasurer.

LACKAWANNA STEEL COMPANY.

Notice of Dividend on Common Stock.

The Board of Directors of Lackawanna Steel Company, at a meeting held February 26, 1920, declared out of surplus net earnings, a quarterly dividend of one and one-half per cent. (1½%) on the outstanding Common Stock of this Company, payable March 31, 1920, to stockholders of record at the close of business, March 10, 1920.

Checks will be mailed.

J. P. HIGGINSON, Treasurer.

February 27, 1920.

NEVADA CONSOLIDATED COPPER COMPANY

25 Broad St., New York, Feb. 25, 1920.

The Board of Directors of the Nevada Consolidated Copper Company today declared, for the quarter ending March 31, 1920, a distribution of Twenty-five cents (25c.) per share, payable on March 31, 1920, to stockholders of record at the close of business March 12, 1920.

C. V. JENKINS, Treasurer.

INTERNATIONAL SALT COMPANY

3 Rector Street

The regular quarterly dividend of ONE AND ONE-HALF PER CENT (1½%) has been declared on the capital stock of this Company, payable April 1st, 1920, to stockholders of record at the close of business on March 15th, 1920. The stock transfer books of the Company will not be closed.

WILLIAM H. BARNARD, Treasurer.

AMERICAN CAN CO.

A quarterly dividend of one and three-quarters per cent. has been declared on the Preferred Stock of this Company, payable April 1st, 1920, to Stockholders of record at the close of business March 17th, 1920. Transfer Books will remain open. Checks mailed.

R. H. ISMON, Secretary and Treasurer.

MEETINGS AND ELECTIONS.

THE ANNUAL MEETING OF THE STOCKHOLDERS of the RIVERBROOK REALTY CORPORATION will be held at the office, No. 80 William St., New York City, on Tuesday, March 9th, 1920, at 2:00 o'clock P. M., for the purpose of electing Directors in the place of those whose terms expire, and for such other business as may come before the meeting.

J. B. KREMER, Secretary.

ATLANTIC National Bank
Broadway-Opposite City Hall

Statement of Condition, February 28, 1920

RESOURCES		LIABILITIES	
Loans and discounts	$16,347,522.74	Capital Stock	$1,000,000.00
U. S. Bonds and Certrificates of Indebtedness	743,972.98	Surplus and Undivided Profits	1,054,758.51
Other Bonds, Securities, etc.	1,136,638.75	Unearned Discount	114,997.59
Due from Banks and Bankers	194,235.09	Reserved for Taxes, Expenses, etc.	23,559.99
Cash, Exchanges and Due from Federal Reserve Bank	5,441,196.40	Deposits	21,567,136.99
Interest Accrued	41,887.12	Circulation	145,000.00
Customers' Liability under Letters of Credit and Acceptances	1,684,189.81	Letters of Credit and Acceptances	1,684,189.81
	$25,589,642.89		$25,589,642.89

Commercial and Travelers' Credits issued but not drawn against.....$3,122,769.18

Phineas C. Lounsbury, Chairman
Herman D. Kountze, President

Edward K. Charrill, Vice-President
Kimball C. Atwood, Vice-President
Frank E. Andruss, Cashier
John H. Brennen, Asst. Cashier
John H. Trowbridge, Asst. Cashier
Gilbert H. Johnson, Vice-President
Charles F. Juned, Vice-President
John P. Laird, Asst. Cashier
Hugh M. Garretson, Asst. Cashier
George M. Broemler, Mgr. Foreign Dept.

DIVIDENDS.

ALLIS-CHALMERS MANUFACTURING COMPANY.

March 4, 1920.

The Board of Directors has declared a dividend of One and Three-quarters Per Cent. for quarter ending March 31st, 1920, on the preferred stock of this company, payable April 15th, 1920, to preferred stockholders of record at the close of business March 31st, 1920. Checks for such dividend will be mailed to preferred stockholders and to holders of voting trust certificates for preferred stock remaining unexchanged of record March 31st, 1920. Transfer books will not be closed.

H. WOODLAND, Secretary and Treasurer.

Cluett, Peabody & Co., Inc.

PREFERRED STOCK DIVIDEND. NO. 29.

The Board of Directors has declared a quarterly dividend of One Dollar and Seventy-five Cents per share on the Preferred Stock of the Company, payable April 1, 1920, to stockholders of record at the close of business March 20, 1920. Checks will be mailed by the Columbia Trust Company.

A. GILLESPIE, Treasurer.

Troy, N. Y., March 3, 1920.

PIERCE OIL CORPORATION

PREFERRED DIVIDEND NO. 8.

February 25, 1920.

The Board of Directors of this Company has this day declared the regular quarterly dividend of 2% on the Preferred Stock, payable April 1, 1920, to stockholders of record at the close of business March 20, 1920. Checks will be mailed to such record holders by Guaranty Trust Company, Transfer Agent. Transfer books will not close.

W. L. WAGNER, Treasurer.

RAY CONSOLIDATED COPPER COMPANY,

25 Broad Street, New York.

February 25th, 1920.

The Executive Committee of the Ray Consolidated Copper Company has this day declared a quarterly distribution of $.25 per share, payable March 31st, 1920, to stockholders of record at the close of business March 12th, 1920.

E. P. SHOVE, Treasurer.

UTAH COPPER COMPANY.

25 Broad St., New York, Feb. 25, 1920.

The Board of Directors of Utah Copper Company has this day declared a quarterly distribution of $1.50 per share, payable March 31, 1920, to stockholders of record at the close of business March 12, 1920.

JOHN RIDGWAY,
Assistant Treasurer.

CHINO COPPER COMPANY.

25 Broad St., New York, Feb. 25, 1920.

The Executive Committee of Chino Copper Company has this day declared a quarterly distribution of 37½ cents per share, payable March 31, 1920, to stockholders of record at the close of business March 12, 1920.

C. W. PETERS, Treasurer.

The Second National Bank

OF THE CITY OF NEW YORK

Fifth Avenue and Twenty-Eighth Street

Condensed Statement as of February 28, 1920

RESOURCES

Cash on hand, in Federal Reserve Bank and due from Banks and Bankers and United States Treasurer		$5,864,799.40
Loans and Discounts	$20,054,041.44	
U. S. Government Securities	1,045,600.00	
Bonds and other Securities	1,531,987.90	
		22,631,629.34
Banking House		1,121,950.99
Other Assets		170,111.31
		$29,788,491.04

LIABILITIES

Capital, Surplus and Undivided Profits	$5,417,191.80
Deposits	22,125,458.83
Reserve for Taxes	120,435.50
Unearned Discount	177,000.00
Circulation	610,100.00
U. S. Bond Liability	560,000.00
Due Federal Reserve Bank	650,000.00
Other Liabilities	128,305.11
	$29,788,491.04

DIRECTORS

John Aitken	Edward H. Peaslee	Louis M. Starr
H. Blanchard Dominick	Dwight S. Richardson	James A. Stillman
Thomas A. Howell	Percy A. Rockefeller	Percy S. Straus
F. Coit Johnson	William A. Simonson	

DIVIDENDS.

OKLAHOMA PRODUCING AND REFINING CORPORATION OF AMERICA

New York, March 4th, 1920.

A regular quarterly dividend of 2 per cent. on the Common Stock of Oklahoma Producing and Refining Corporation of America will be paid on April 1st, 1920, to stockholders of record at the close of business March 15th, 1920.

R. L. HOWARD, Secretary.

DIVIDENDS.

THE ELECTRIC STORAGE BATTERY COMPANY,

Allegheny Avenue and 19th Street.

Philadelphia, March 3, 1920.

The Directors have declared a quarterly dividend of two 50-100 dollars ($2.50) per share from the net earnings of the Company on both Common and Preferred Stocks, payable April 1, 1920, to stockholders of record at the close of business on March 15, 1920. Checks will be mailed.

WALTER G. HENDERSON, Treas.

SUE WESTERN UNION FOR $2,778,823

A. D. T. Minority Stockholders Allege Interests Have Not Been Protected.

FOUR CLAIMS ARE FILED

Complaint Says Extra Dividends Have Depleted Treasury—Want Funds Restored.

Minority stockholders of the American District Telegraph Company filed suit in the Supreme Court yesterday against the Western Union Telegraph Company, which organized the A. D. T. and owns more than 80 per cent. of the stock, for $2,778,823, which the minority stockholders contend belongs in the treasury of the A. D. T., but which the Western Union will not pay because the officers of the Western Union are also officers of the A. D. T.

The complaint alleges the interests of the minority stockholders of the A. D. T. have not been protected by the Western Union officers of the corporation, and adds:

"The payment of extra dividends was a reckless and wrongful waste of funds of the District Company, and was improvident, negligent, in violation of the Western Union's duty to exercise care and diligence in the management of the District Company's affairs, and was a wrongful diversion of moneys to the treasury of the Western Union Telegraph Company."

The plaintiffs say the Western Union agreed to devote 76.6 per cent. of the receipts from the business to operating expenses and pay the balance of 23.4 per cent. to the A. D. T. If the net sum due was more than $500,000, the two corporations were to divide the excess equally.

By this arrangement $527,000 was paid in 1911 and $555,000 in 1912, the complaint says, but in 1914 it was agreed that the sum to be paid the A. D. T. as a fixed rental for its property would be $387,500 a year for the five-year period ending Dec. 31, 1917. The corporation could then renew the arrangement for the next five years or fix a new rate sufficient to afford reasonable compensation.

Paid for First Half Year.

For the first half of 1918 the officers decided to pay the rate of $387,500 and $165,000 was paid on account, but in September of that year the Western Union notified the A. D. T. that since 1914 the operation of the messenger service had showed a large deficit and the Western Union had decided that no rental should be paid during the period ending Dec. 31, 1922.

The complaint says the Western Union has since operated the A. D. T. for its own benefit, has taken back the $105,000 payment it made for 1918, and all compensation has been cut off except $20,280 a year paid as 6 per cent. on the amount fixed as the value of the plant, after the minority stockholders, including the plaintiffs, had protested. The complaint accordingly asks that the court determine that $387,500 a year for five years is payable, making a total of $1,937,500, instead of the $20,280 fixed by the Western Union.

For a second claim the plaintiffs ask that the Western Union refund $134,400 collected for rentals from the A. D. T., which is alleged to have been received without consideration. A third claim for $400,000 alleges that $80,000 a year for five years was charged against the A. D. T. out of the receipts for depreciation, but that this sum should have been paid the A. D. T. to form a depreciation reserve for use in extending the business and equipment.

$298,923 Extra Dividends.

A fourth claim of $298,923 is for extra dividends of 1 per cent. declared on the A. D. T. stock for three years when there was no net income to provide for the dividends. The complaint alleges that between 1914 and 1918 the A. D. T. signal business was constantly expanding and ordinary prudence should have required the conversion of cash resources for this purpose, but that in 1913, when the net earnings were less than $90,000 an extra dividend of $90,000 was paid, and the same amount the next year, when there was a deficit of $139,000 in the messenger service. In 1917 the A. D. T. had to borrow $95,000 to pay the extra dividend, and in 1918 it had to borrow $165,000 for the dividend and other purposes and $250,000 additional for various corporate purposes.

MRS. SPANG'S WILL IS VOID.

Jury Finds She Was of Unsound Mind When It Was Made.

The jury that has been hearing for a month before Surrogate Cohalan the contest by Mrs. Mabel Spang Ancker of the $2,000,000 will of her mother, Mrs. Rose E. Spang, who died last June at the Waldorf-Astoria, returned a verdict at 3:15 o'clock yesterday morning finding that Mrs. Spang was not of sound mind when she made the will. The document was executed the day before Mrs. Spang died and gave $10,000 income to the daughter and the remainder of the estate to George W. Wickersham, Col. Michael Friedsam and Dr. Henry D. Caspin to found a home for poor babies and children.

The jury considered the case for twelve hours, in course of which they returned to the courtroom for instructions twice concerning certain evidence. The charge by the Surrogate related chiefly to the law regarding mental capacity to make a will. During the deliberations Edward Ashbee, one of the jurors, was taken ill and a physician was called to attend him. For that reason the Surrogate was compelled to go to the jury room to give the instructions.

By the terms of a previous will, which Judge T. Brackett, counsel for the contestant, will now seek to have probated, Mrs. Ancker gets an annuity of $100,000 and the bulk of the estate. The bulk of the property left by Mrs. Spang represented half the estate of her late husband, Charles Spang, Pittsburgh steel manufacturer, who died a few months before her. By his will the daughter got $20,000 income.

Henry W. Taft, counsel for the trustees under the will now declared void by the jury, contended that both Mr. and Mrs. Spang were embittered toward their daughter because of trouble she had caused for them in her youth and that in leaving the bulk of the estate to charity Mrs. Spang merely followed the plan her husband had in mind.

The trustees will carry the case to the Appellate Division of the Supreme Court.

Clothing Labor Prices.

Before making their prices on Fall clothing, the manufacturers would like to know just what they are going to pay labor during that season, but no inkling has been given them. It is natural for the clothiers to look forward to an increase, and yet there is to be considered the decision of the retailers to pay no more advances which may be traced to increased labor charges. The labor chiefs are not giving the slightest intimation of what the rates after July 1 will be, and attempts to get even an approximate idea of their intention so far have failed. Among the manufacturers the expedient of using "open prices" has very few advocates, and the sentiment is growing to have the union cooperate to the extent of announcing its future plans.

Dies of Sleeping Sickness.

Miss Annie H. Hewins, 26 years old, of Mansfield, Mass., died of sleeping sickness yesterday in Swedish Hospital, Brooklyn. She was taken ill with influenza early last month while visiting in Brooklyn and was removed to the hospital on Feb. 16. Except for intervals of an hour or two, she remained in a coma until her death. Dr. Walter Price of 135 Clinton Street, Brooklyn, said the germ of influenza had penetrated to the brain and induced the sleeping sickness.

THE BUSINESS WORLD

COMMERCIAL PAPER.

Yesterday ...6¾ per cent. for the best names.
Wednesday ...6¾ per cent. for the best names.
The quotations are for six months' paper.

***

After Woolen Exports.

The very favorable terms on which the large woolen manufacturers are willing to accept business from Canada is regarded by buyers in the local market as a clear sign of how anxious the domestic millis are to preserve and increase their export trade. As buyers see it, while the mills are able to ship goods freely out of the country, they are possessed of a lever by which prices to domestic customers can be kept "jacked up." Once the looms on goods for export are diverted to the needs of the home trade, supply, it is said, will soon outdistance demand, with consequent reductions in price.

***

Gray Goods Sales Larger.

Somewhat more snap to the demand for printcloths featured trading in the local gray goods market yesterday, although but the business done was somewhat restricted in the constructions traded in and the deliveries for which the goods were sold. Large sales of 38½-inch 64-60s were reported for March-April delivery at 22 and 21½ cents, the lower figure being for shipment in the latter month. The similar condition applied to 39-inch 68-72s, which sold at 23 and 22½ cents, respectively. March deliveries of 39-inch 72-76s were sold at 26 cents. Near-by business on 550-yard sheetings was put through at 16 cents. Trading in other styles was limited and without special feature.

***

English Clothing Prospects.

Although English clothing manufacturers have shown themselves eargerly desirous of doing all the trade they can with customers in this country, it is held doubtful that their efforts will carry them very far during the present year. According to reports from the foreign manufacturing centres, the amount of production that can be turned to making goods for this market is decidedly limited. Just at present the agencies for English goods are engaged in getting as wide a distribution for the imported lines as possible, with the view of being better able to supply merchandise in quantity next year. One line, for instance, will not be able to meet one-quarter of the requirements of customers this year.

***

Cutlers Want Recognition.

Satisfied that the results they obtained during the period of the war were sufficient to warrant recognition of their abilities by the American public, manufacturing cutlers in this country have set out to get it. A movement has been started with the object of showing that the American cutlery is as good as that of England or Germany, whether it be knives that are in question or razors or scissors, and an attempt will be made to get articles of this kind into the hands of every person who has need of them. It is asserted that the best clothing-cutting shears in the world are known among foreign tailors to be of American make, and the suggestion is made that American tailors ought generally to acquaint themselves with that fact.

***

Ostrich Pieces Coming Back.

A revival of the vogue for ostrich boas and similar articles of wear is at hand, according to reports that are heard in the local trade these days. Not only are the retailers said to be placing large orders for boas for Spring and Summer use, but cutters-up of the better class are said to be buying large ostrich capes freely for use on high priced evening wraps. So good is the fashion outlook for ostrich trimmings and articles of one kind or another, that plans are afoot here for the holding of a National Ostrich Week some time later in the year. It is understood that these plans will be worked out in detail at meetings which are soon to be held, and that a considerable sum of money is being raised to further them.

***

Against "Bearish" Reports.

In a statment concerning conditions in the woman's ready-to-wear industry, the Merchants' Ladies Garment Association takes exception to "bearish" reports circulated by resident buyers to the effect that the New York market is suffering from a lack of buying and, with a plentiful supply of merchandise darried by wholesalers, that prices are due for a break. The organization declares that the buying season this year opened much earlier than usual, and the early Easter holidays have pushed operations a month ahead, so that business usually placed in February was put in during December and January, which were record months. "The truth is" the statement declares, "that the unusually severe Winter is the real reason why retailers have found their business somewhat delayed."

***

Signs of Crumbling Prices.

Taking up the criticism launched at resident buyers for advising their clients that garment prices were due for a drop, one of their number stated yesterday that there are many signs of crumbling prices. He quoted georgette offered to him at $1.55 a yard, that six weeks ago brought $2.20. The mill price of a silk poplin he was also offered is today $1.50. The price quoted to him by a jobber was $1.25, and it was apparent, he said, that he could get the seller to take as low as $1.17. "One jobber I know," he said, "has a stock of over $500,000. In money he is worth $100,000, but if a decline of 30 per cent. came along he would be wiped out. The whole garment line is shaky, and behind the lack of interest on the part of buyers is just one fact. The garment department, owing to the losses on mark-downs, has become less profitable than either hosiery or underwear."

***

Raw Silk Prices Quiet.

The Yokohama raw silk market is dull and lifeless, but prices show some resistance to decline around the basis of 3,550 yen for Sinshiu No. 1. Quotations on the Japanese silk exchange have improved again, according to cables received by H. L. Gwalter & Co. of this city, late information showing advances there on Sinshiu No. 1 for delivery during the rest of this month and in July. Stocks on hand at Yokohama are now estimated at 10,000 bales, compared with 27,000 bales at this time last year. Canton is quiet but steady, and Shanghai continues unchanged at prices which are above the parities for other kinds of silk. Business there is practically at a standstill. The supply of silk available for export up to October is placed at not over 5,000 bales. Milan is quieter, due to the easier price situation at Yokohama. The local market is very quiet, with the irregularity of prices accentuated by reselling by some of the smaller manufacturers.

***

Will Hit the "Expansionists."

The attempts of the smaller jobbers of silks and woolens to "get from under" before it is too late, by disposing of their surplus holdings at prices quite a little under the the levels at which they recently held them, is taken in certain quarters here to spell danger for another class of business men who let the desire for continued wartime profits get the better of their business judgment. These are best described as "expansionists," and include a great many of the smaller manufacturers, particularly of millinery and other lines of women's wearing apparel, who have unduly increased their production facilities in order to cope with the abnormal demand for goods that was so long a feature. Now that the demand has slackened, these manufacturers are finding themselves with more machinery or factory space on hand than they can make use of. Those who face the prospect of re-leasing their business quarters at the new scale of rents are in an especially ticklish position from all accounts.

BUSINESS RECORDS

In Town.

BLUM & BATES CO., INC.—A petition in bankruptcy has been filed against Blum & Bates Co., Inc., manufacturers of toys, at 19 West Twenty-ninth Street, by the following named creditors: Nathan Kaufman, $1,100; Meyer Gordon, $500, and Victory Box Company, Inc., $800. An assignment was also made to Maurice L. Shaine. The company was incorporated in 1920, and Charles B. Blum is its President.

BENJAMIN FUSS, also known as Benno Fuss, boarding house keeper at 57 West Eighty-seventh Street, has filed a petition in bankruptcy with liabilities of $2,082, and assets of $45, consisting of accounts due. Among the creditors are E. W. Nowlon, $700, and Roeder & Metzger, $225.

SAMUEL KROTENBERG, insurance agent, at 1 West 118th Street, has filed a petition in bankruptcy, with liabilities of $1,750 and no assets. Among the creditors are Edward D. Murphy and William P. Murphy, $800, and Aaron Krone, $792.

MY FAVORITE SHOP—Judge Hand has issued an order dismissing the petition in bankruptcy filed on Feb. 14, 1920, against Rose Moldover, trading as My Favorite Shop, retail dresses, at 54 East Thirty-fourth Street, upon a settlement with creditors on a 50 per cent. basis—30 per cent. in cash and 20 per cent. in indorsed promissory notes, payable in three and six months.

DAVID YARSHINSKY—Judge Hand has issued an order dismissing the petition in bankruptcy filed on Nov. 8, 1919, against David Yarshinsky, retail shoe dealer, at 2,225 Fifth Avenue, upon a settlement with creditors on a 75 per cent. basis.

ISAAC PERZELEY—Judge Hand has issued an order dismissing the petition in bankruptcy filed on Jan. 22, 1920, against Jacob Perzeley, dealer in paper, at 2,058 Second Avenue, upon a settlement with creditors on a 35 per cent. cash basis.

AETNA AUTO SUPPLY CO., INC.—Judge Hand has appointed Mary Potter receiver in quo warranto proceedings against Aetna Auto Supply Company, Inc., retail auto supply store, at 1,450 Madison Avenue, in $500 bond. Liabilities said to be about $5,000 and assets $450.

FILM'S, INC.—Judge Hand has appointed Goldthwait H. Dorr receiver in equity for Film's, Inc., 1,482 Broadway, in $5,000 bond. The equity suit was instituted by George R. Holmes, a creditor with a claim of $1,250. The company consented to the receivership. Films was incorporated in 1919, with an authorized capital of $100,000.

JUDGMENTS

filed yesterday, the first name being that of the debtor:

In New York County.

American Surety Co. of New York—Riverside Contracting Co.....$541.45
Aramburu, Manuel, Jr.—I. F. Glennie.4,907.24
Barry, Michael H.—Stern Bros.....145.88
Barrett, Nephews & Co. (Old Staten Island Dyeing Establishment) — A. Schmidt et al.....1,483.72
Burger, John—A. Wohlgschaft.....2,632.28
Canopus Iron Corp.—Ingersoll-Rand Co.965.05
Calabro, Louis—State Industrial Comm.195.00
Colt, Margaret P.—L. Lang.....113.47
Daub, Fred W. (Rialto Motor Van and Express Co.) — B. F. Goodrich Rubber Co.....126.82
Eaton, Kate—People, &c.....300.00
Epstein, Barnet—J. T. Lieblich et al., costs.....100.70
Forman, Niles—P. W. French & Co.....440.40
Fleischer, Mollie—I. L. Folstein.....100.40
France & Canada Steamship Co., Ltd. —Compagnie de Trefileries a Laminoirs du Havre.....167,428.00
Freehold Leasing Corp.—Lawyers Title and Trust Co.....247.55
Frank, Louis and Anna—N. L. Miller et al.....891.41
Fechheimer, Melvin H.—H. E. Santee..162.60
Glass, Jacob—Austin, Nichols & Co...118.48
Golodetz, Olga—B. Rosenberg.....1,953.40
Gillespie, Henry L.—Abercrombie & Fitch Co.....388.43
Helmer, Louis—Callahan-Kingsley Co., Inc.....377.07
Halcolm, Ellis Engineering Corp.—Scandinavian-American Bank, Seattle, Wash.....3,434.00
J. Holzapfel & Son, Inc.—Premier Broom and Brush Co.....201.80
Lipshitz, Isaac—J. T. Lieblich et al., costs.....100.70
Levine, Jacob—Signal Coffee Co., Inc..118.98
McKaine, Osceola L.—M. Craft.....141.79
Same—L. Paul et al.....1,565.12
Manufacturing Jewelers' Export Co, Inc. —A. F. Lesher.....1,640.41
Motor Cars Engineering and Service Works—Cornelius Van Elck, Inc.....200.48
Masters, Lanning—Republic Laboratories, Inc.....325.55
Mackie, Percy G.—J. Lummenfeld.....148.55
Maney, James P.—N. Langson.....474.15
Neuhaus & Thorman, Inc.—James J. Mc-Adams & Bros., Inc.....1,365.64
O'Brien, William A.—Crown Chandelier Co., Inc.....217.07
Pitti, Giovanni, and National Surety Co. —People, &c.....1,000.00
Pruserman, Saul—N. Pearlman et al..244.36
Sorcher, Max—M. Brick.....225.65
Sacklasnick, Joseph—M. Hein.....808.64
Simonelli, Ralph, and Tony Sonnese—C. T. Willard Co.....808.34
Universal Tool and Die Works, Inc.— American Die and Tool Works.....1,528.28
United States and Cuban Allied Works Engineering Co.—Jeffrey Mfg. Co....2,704.25
Werner, Rebecca—H. O. Zurich.....2,622.19
Same—M. Marks.....402.41
Same—P. C. K. Goldberg.....712.36

In Bronx County.

Alexander, Mathilde—City of N. Y....$100.80
Braun, Winifred—N. Y. C. Int Ry. Co.. 80.70
Belt, James—A. Rosenbluth.....874.72
De Angelis, Louis—Union Ry. Co. of N. Y. City.....109.20
Factrow, Samuel—I. Pelser.....147.91
Hunziker, Emil—H. Hunziker.....66.12
Levine, Jacob—Signal Coffee Co., Inc..118.08
Schipp, Charles—Gregory & Co.....47.38
Williams, Elizabeth—Westechester Electric Ry. Co.....64.20

SATISFIED JUDGMENTS.

The first name is that of the debtor; the second that of the creditor, and date when judgment was satisfied.

In New York County.

Stenzler, Nathan—Union Ry. Co. of N. Y. City; July 24, 1918.....$123.19
Posner, Samuel, and Joseph Schwartz—Dr. A. Posner Shoes, Inc.; Feb. 26, 1920.....194.09
Abbey, Edward M.—W. Cowley; July 8, 1916.....404.91
Goldstein, David and Jonah J.—Plymouth Rubber Co.; March 18, 1918.....140.50
Firstenberg, Louis—L. Gelb; Feb. 10, 1920.....600.00
Bant, Hyman—F. Wrenger; Dec. 10, 1919.....269.85
Patashinsky, Samuel—A. Meitin et al; Feb. 13, 1920.....2,040.10
Hesse, Lena—City of N. Y.; Jan. 24, 1919.....320.35
Prior, Fannie E. and Charles M.—Corn Exchange Bank; March 13, 1916.....628.15
Vitello, Daniel, and Amodeo Pelose—D. De Louis; July 18, 1915.....275.28

BUYERS' WANTS.

Thirteen cents per word each insertion.

ASTRAKHAN CLOTH Wanted—Would like to buy black Astrakhan cloth. Max Scott, 79 5th Av.

BOLIVIAS Wanted—Bochmann's cyprus and chameleon cords, at price. Phone Greeley 528.

BROADCLOTHS, TRICOTINES, SERGES, silvertones and plaids Wanted—Any color, seconds as are, at price. Madison Square 1312-1313.

BROADCLOTH Wanted—110 or 112 in shades. Stuyvesant 7807.

CASSIMERE—36-inch W-C Cassimere and 27-inch W-C flannel wanted, in cream; any quantity. Mr. McCarthy, National Suit and Cloak Co.

CHECKS VELOUR Wanted—Stevens's 2831 and Juilliard's 2142, all shades, for cash. Chelsea 9546.

CHECKED VELOUR Wanted—Stevens or Juilliards; also tricotine 0388. Phone Watkins 4632.

CHECKED VELOURS Wanted—All makes, all shades. Karpas, 22 West 26th St.

CHEVOLA Wanted—Whitman's, or F. & H. Pekin. Madison Square 9706.

CHEVRONA Wanted—F. & H., color 5. Bryant 4654.

CHINCHILLA Wanted—Raritan or similar, in shadow. Stuyvesant 7897.

COATS Wanted—Placing large orders on Spring coatings now. Call with samples, 8d floor, 45 West 20th.

COATS Wanted—Jobber looking at pile fabrics and cloth. 7th floor, 48 West 25th.

COTTON GABARDINES Wanted — White, mercerized; spot and near delivery; must be cheap. Feynman, 19 West 21st.

CREPE DE CHINE Wanted—Eagle 684 turquoise, ivory and nile; must be at a price. D. H. Simon Co., 27 West 27th.

DRESSES Wanted—Large jobber open to buy taffeta and satin dresses; any quantity; no job too small; spot cash. 270 5th Av., 4th floor. Madison Square 442.

DRESSES Wanted—Large jobber will buy, spot cash, job any quantity popular-priced georgette, satin and taffeta dresses; submit samples daily. 28 West 32d St.

DRESSES Wanted—Stout dresses, with or without your material; bring samples. Call all week, 4th floor, rear elevator, 151 West 26th St.

DRESSES Wanted—Open for printed georgette, plain georgette, crepe de chine, foulards and sport dresses. 14 East 27th, 6th floor.

DRESSES Wanted — Suits, Winter coats, waists, skirts, silk underwear; better trade jobs; cash. National, 15 Lispenard. Canal 1447.

DRESSES Wanted—Big jobbers looking at serges, tricotines and satins all week; also better line cotton dresses. Room 1500, 38 West 32d St.

DRESSES Wanted—3,000; placing large orders new styles; also buying jobs for cash. Chic Made Dress, 15 West 30th.

DRESSES Wanted — Looking at Spring samples, georgette, taffeta, crepe de chine; also skirts. Levin, 114 West 26th.

DRESSES Wanted—Jobber placing orders with contractors for stout dresses; call with samples. 147 West 25th, 3d floor.

DRESSES, Suits, Coats Wanted—Cash; any quantity; big lot preferred; entire stocks bought. Watkins 5154.

DRESSES Wanted—Jobber placing orders on new styles in silk and cotton. Room 611, 20 West 22d St.

DRESSES Wanted — Jobber buying new georgette and crepe de chine dresses. 44 East 32d, 4th floor.

DRESSES Wanted—Jobber open jobs, cash; taffeta, satin, cotton warp serges. Levin, 114 West 26th.

DRESSES Wanted—Jobber placing orders on snappy cotton dresses. 25 West 26th, 5th floor.

DRESSES Wanted—Jobber looking at Fall samples. 45, West 27th, 4th floor.

DRESSES Wanted—All kinds, in jobs, for cash. 19 East 32d St., 8th floor.

BUYERS' WANTS.

Thirteen cents per word each insertion.

DRESSES Wanted—Open for quantity silks for cash. Phone Watkins 5394.

FURS Wanted—Cuffs, collars, bottoms, opossum, raccoon, &c., 7th floor, 48 West 25th.

GABARDINE Wanted—4666 Garfields, black only. Hiller Bros. & Hiller, 12 West 27th St. Chelsea 4597.

GEORGETTES and TAFFETAS Wanted—Spot cash; must be cheap. Room 805, 37 East 28th St.

HOSIERY Wanted—Ladies' thread silk, fibres, mercerized; mock seam and full fashioned; large quantities only. Miller-Frank Co., Hosiery Department, 170 5th Av.

HUDSON SEAL, PECO, BEHRING SEAL, guaranteed sealette Wanted — Madison Square 2708.

JERSEYS Wanted—Unlimited quantity; placing immediate orders heather and plain shades; submit samples to Goldshein Bros. & Bruckner, 31 West 21st, all week. Gramercy 6775.

JERSEYS Wanted—Heather and plain; all colors; suiting weight; call with samples. Accurate Cloak Co., 45 West 16th.

JERSEYS Wanted—Plain and heather, worsted jerseys. Karpas, 22 West 26th St.

JERSEYS Wanted—Heather and plain. J. & M. Phillips, 2 West 33d St.

LININGS Wanted—Paisley, suitable for suits with fancy jacquards. Watkins 2816.

LININGS Wanted—Double warp serges. Levinson, 4th floor, 32 East 23d St.

PLUSHES Wanted—All makes, Anniemole, Peco T10, D30, 200, B5, B7, Hudson seal, Ungava Sealskinfur Prybloff, Nishni, Hudson Bay Polarskin. Goldstein & Perchick. Madison Square 6864.

PLUSH Wanted—Peco, any quantity; also Bering and Hudson seal; will pay cash. Watkins 2980.

PLUSHES Wanted—Baffin seal; any quantity. Phone Watkins 3264.

PLUSHES Wanted—B 5-8100, black; spot cash. Watkins 3130.

PLUSHES Wanted—Peco, Behring and T10. Phone Spring 277.

PLUSH Wanted—Salt's beaver, B 5. Chelsea 2847.

POLO CLOTH Wanted—Stewart's 1000 range or similar in Pekin. Kirschner & Michaels, 22 West 19th. Chelsea 1181.

POLO Wanted—No. H22 and 200, tan. Crown Cloak Co., Chelsea 5561.

POLO CLOTH Wanted—Dobson's, shades. Stuyvesant 7897.

POLO Wanted—Deland 200; all colors. Watkins 2816.

PONGEE Wanted—12 momee or similar cloth for manufacture of waists; quantity no object. Watkins 7287.

POPLIN Wanted—Susquehanna 171 or similar, 3-ply and single ply; all colors. Spring 8676.

POPLIN Wanted—Susquehanna 171, silk poplin. Brown Shirt Co., 225 5th Av.

POPLINS Wanted—American 90610, 0326 navy. Watkins 2816.

PRINTER'S GEORGETTE Wanted for cash, 200 pieces; will pay $1.65 for the desirable patterns. Call Madison Square 0975.

RIBBONS Wanted—Nos. 3 or 5 black silk; also silk and cotton ribbon, cotton back; lowest prices; cash no object. Hub Waist Co., 131 Spring St.

SERGES Wanted—Open to buy large quantities; 7120, WFX, 104; all makes of Gera; quote best cash prices. Levine & Friedman, 780 Washington St., Boston, Mass.

SATIN Wanted—100 pieces 36-inch, 100 pieces 40-inch, piece-dyed only; must be very good quality and at a price. Metro Sales, Madison Square 9114.

SERGES Wanted — Amoskeag 7614, navy; original tickets; unsponged; will pay spot cash at reasonable price. Phone Spring 6311-6312.

SERGES Wanted—7614, 7301, 7117, 1210, T. P. S. 7103, and other cotton warp. Madison Square 8422.

SERGES Wanted—For cash, MFL, 54280, WFX, navy and colors. Spirgel, Pennsylvania 6186-7.

SERGES Wanted—7120 Amoskeag black wanted in exchange for navy. Royal Coat, Watkins 6212.

SERGES Wanted—7614, SBGL 1210, WSG 7301, 1717, TPS. Madison Square 1540.

SERGES Wanted—0686, 7512, 7120, 0308, 0336. Gramercy 6417.

SHARK SKINS Wanted—Pacific, SKW; also 36 and 56-inch mohairs; all colors; any quantity. Canal 9490.

SILK AND COTTON MIXED GOODS Wanted—Silk and cotton crepes, plain and printed; silk and cotton changeable tussahs, silk and cotton cantons, 26". National Cloak and Suit Co.; M. J. Carey.

SILKS Wanted—Open to buy all colors of tricolettes in high shades; also black and navy; quantity no object; cheap. Kayanee Waist, 20 W. 33d; Phone Penn. 700.

SILKS Wanted—Woolens, in all kinds of jobs, cotton goods bought for cash; large or small quantities; also SBGL. Watkins 6920.

SILKS Wanted — All kinds; also remnants, odds, ends; spot cash. Call with samples, 24 East 29th St. Madison Square 2670.

SILK SUITS Wanted—Tricolette and all kinds of fancy silk suits. Jobber, fourth floor, 130 Madison Av.

SILK LININGS Wanted—Fancy satins and tussahs for coat linings. D 90 Times.

SILKS AND WOOLENS Wanted—Any quantity, any quality for cash. Chelsea 2063.

SILKS Wanted—Job lot of fancy. Royal Coat Co., 44 West 28th.

SILVERTONES Wanted—15032 and tweeds. Ohringer, 9 West 20th St.

SUEDINE Wanted—American 13058. Schultz & Cohen, 112 Division St. Orchard 8522.

SUITS Wanted—Prominent jobber placing orders for suits. Call with samples, 4th floor, 48 West 25th.

SUITS Wanted—Jobber placing orders on good snappy numbers. 141 West 29th, 12th floor.

TAFFETA, Ftehlis, wanted—3249, any quantity, black and navy, for cash. Apply quick. Greenfield, 20 West 22d.

TAFFETA Wanted—Derry 1011 only; any quantity; at a price for cash. Phone Madison Square 365.

TAFFETAS Wanted—Cheap, very light navy, also black, navy and taupe meteor. Baum, 15 West 26th.

TAFFETA AND FOULARD Wanted—In navy, brown and black, for cash. 56 East 34th, 1st floor.

TAFFETA AND SILK POPLIN Wanted—Spot cash, any quantity. 2d Floor 244 5th Av.

TAFFETA Wanted—Quantity of navy and sleigh. Alper Bros., 153 West 27th.

TAFFETAS Wanted—Open for quantity, good quality. I. A. Harris, 148 Madison Av.

TAFFETA Wanted—Any quantity. Greeley 4181. Room 1101, 33 West 34th St.

THIBETS Wanted—Newhouse 9, brown, green, burgundy, New-Swer Woolen Co., Madison Square 9341.

TRICOTINES and Serges Wanted—All good makes, and we can also use seconds, good tricotines at prices right. Call 35 East 28th St. Madison Square 5615.

TRICOTINES Wanted—Reed's 5800, 7161, Forstman, 10140, 10145; American 0388, navy, pau, rookie. Forsyth 1808.

TRICOTINES Wanted—0388, Louis Walther's 1917. Ben. Ginsburg Co., 51 West 24th. Chelsea 3465.

TRICOTINES, SERGES Wanted—4718, 0388, 3192; plushes, black, brown; cash. Gramercy 1807.

TRICOTINES Wanted—Style 0388, 9541 brown and tan. Gramercy 2402.

TRICOTINES Wanted—American 0388, black. Madison Square 4440.

TUSSAH CLOTH Wanted—All shades. Avedon & Avedon, 12 East 32d St.

VELOUR CHECK Wanted—Louis Walter 2602, colors 12, brown and tan; will pay $5 net cash. Vanderbilt 4065.

VELOURS, Check, Wanted—Stevens 2831, shades 4 and 6, for cash. Barnett-Levine, 142 West 24th. Chelsea 1630.

VELOURS Wanted—Buckley-Cohen, Merrimac, all shades. New-Swer Woolen, Madison Square 9341.

VELOURS Wanted—Buckley & Cohen 715, tan, reindeer. Mad. Square 6635.

VELOUR CHECKS Wanted—All makes. Watkins 2874.

VENETIANS Wanted—Black. Levinson, 4th floor, 32 East 23 St.

WAISTS Wanted—Big jobbers looking at tricolette waists all week; contractors wanted. Room 1500, 38 West 32d St.

WASH SATINS Wanted—Will buy quantity domestic 36 and 40 inch, $1.75 up. K. J. Morimura, 334 4th Av. Telephone Madison Square 4702.

WOOLENS Wanted—Open to buy any quantity light and heavy weight men's and women's wear; spot cash. Telephone 0497 Spring. Elias Surit & Son, 670 Broadway.

YALAMAS Wanted—Botany, all shades, for cash. Louis Bloom, 1,123 Broadway. Chelsea 7391.

Contracts Wanted.

CONTRACTOR with 10-machine plant willing to connect with jobbers to make dresses of the better kind; can show samples on request. R. & S Dress, 178 West 25th, 3d floor.

CONTRACTOR on bloomers and gowns wants work. Berman, 260 Stone Av.

OFFERINGS TO BUYERS.

Thirteen cents per word each insertion.

BLEACHED GAUZE for sale; large quantity; special close-out price. K 500 Times Downtown.

BOLIVIAS AND SILVERTONES—Stevens 6140, 4318, all colors. Phone Greeley 2030.

BROADCLOTH—Style 112; Spring shades; light-weights; velours; all makes. Majestic Textile, 21 East 21st St.

BROADCLOTH—A. D. Juilliard, style 110 and 2002 broadcloth, colors and black; immediate delivery. Gramercy 5573.

BROADCLOTH—112, 0686, 853, 3304, 907, 0388, 21221, 16011; plushes. Gramercy 1807.

BROADCLOTH—315 and 362, dark and light colors. H. Elson, 11 West 20th.

OFFERINGS TO BUYERS.

BURELLA and TWEED—Stevens, tan and gray, shades 1 and 7; low price. Gramercy 1660.

CAMISOLES—$9 a dozen and up; bloomers $27 and up. Lieberman & Elfont, 64 West 23d.

CAPES AND DOLMANS—Large variety in serges, velours, tricotines; at the right price. Potter & Schattman, 31 West 31st. Mad. Sq. 3515.

CHAMELEON CORDS, tinseltones H. & L, silvertones 15032, 16011; serges 3690, 6607 hairline serges 5611. Vanderbilt 8169.

CHARMEUSE—Royal Weaving Company's best quality; black, navy and brown; $4.10; regular terms. Laurelton Company, 4 East 20th. Mad. Sq. 2483-84.

CHARMEUSE—Navy and black; best quality; reasonable price for cash. Watkins 9366.

CHARMEUSE Jersey silk No. 900, 40 pieces. Phone Watkins 3118.

CHARMEUSE—Different mills, 50 pieces. Watkins 7261.

CHECK VELOUR, plaid, Juilliard, style 2160, colors 6 and 3, at $3.75. Watkins 5394.

CHECKS—Juilliard's 2137, 2160, 5609, 5610. Jewel Dress, 39 West 29th.

CHEVIOT MACKAYS ¾—541, navy, green, brown; reasonable. Gramercy 4242.

CHILDREN'S DRESSES, 6 to 14; poplins, taffetas and silk mixtures; $3.75 up; also flappers. Greater N. Y. Silk, 244 5th Av.

CHILDREN'S DRESSES—Suitable for special sale. Simon-Kahn, 911 Broadway.

CLOTH—¾ goods, brown, navy; reasonable. 137 West 27th.

COATEES—Plush, also full length coats, stouts, regular, plain, fur trimmed; now booking orders. Hutner, 48 West 25th.

COATS—Wonderful display, long and sport coats, also wraps; all newest materials, featuring tricolettes; stock on hand for immediate delivery. Mezeritzky & Stollerman, 28 West 27th St.

COATS—Our Fall line of cloth coats, consisting of ladies', misses' and juniors' ready-to-wear; jobbers only. Goldshein Brothers and Bruckner, 31 West 21st. Phone Gramercy 6775.

COATS—Children's, at your prices; a large assortment of classy styles in popular priced sport and long models. D. Kantor & Wasserman, 3 East 17th.

COATS—12,000, 2 to 6, 8 to 14, juniors and sports, all materials; largest stock carrying house in New York. Rosh-Mayers, 122 West 27th.

COATS—Tweeds, all wool, full-length and sport, nice models, leatherette trimmed, $18.75 to $21. Blumenson, 56 West 22d.

COATS—Samples to close out in 2 to 6 and 7 to 10 children's coats in all desirable material. Miraky & Lewis, 133 West 27th.

COATS—Leather; 75 genuine leather coats, to close out, bargain. Queen Leather Goods Co., 23 East 22d St.

COATS AND PLUSH COATS—Ready for the jobbing trade only. Eagle Mfg. Co., 129 West 27th.

COATS—Silvertone, all wool, 48 inches long, half-lined Paisley, $16.75; all shades. Blumenson, 56 West 22d.

COATS—Polo coats from $8.50 up, wonderful styles and values, also novelties; immediate delivery. I. Novick, 45 West 27th.

COATS—See the best values in polo coats, $13.75-$42.50; immediate delivery. Cohen-Edelman, 35 West 31st.

COATS, last Winter; cloth, plush; ladies', juniors' children's; cheap. 48 West 25th, 7th floor.

COATS AND COATEES—Plush; ready for jobbing trade only. Rosen & Newman, 138 West 17th.

COATS AND SUITS; remarkable showing; spring line at attractive prices. Elsen & Son, 122 West 26th.

COATS—Clean merchandise, clean methods. Blumenson & Co., Manufacturers, 56 West 22d.

COATS—Spring, assorted, to close out; about 200, sizes 2 to 6. Sternberg Bros., 38 W. 18th.

COATS—Velour, goldtone, full-length and sport; popular-priced. Blumenson, 56 West 22d.

COATS—300 Polo, silvertone, check coats, to close out. Best Cloak, 120 West 18th St.

COATS, SUITS—Better merchandise for less money; delivery. Kaplow, 36 West 24th.

COATS—PLUSH COATS—Line ready for jobbers. Slafkes & Toskar, 12 West 18th.

CORDUVEL—F. & H. 10215, col. 902, Grotto; also Bahnsen tweed 60014. Phone Mr. Reuben, Greeley 3450.

COTTON GOODS—Bates's plaids, Amoskeag 19600 and Imperial ginghams, Slater's reges twill, white gabardine, 27-inch white poplin, 36-in Government jean, percales; large quantities, low prices. Harry Nicholas, 71 Bedford St., Boston, Mass.

COTTON VOILES—Several hundred pieces beautiful assortment, close out away below market price. 135 West 27th, 12th floor. Watkins 8996.

COTTON GOODS—Ginghams, chambrays, flannels, percales. Central Mills, 78 Franklin St.

COTTON PLUSHES, 54 inches; all colors; immediate delivery. Gramercy 5373.

COTTON GOODS—Ramie linens, linecns, colored voiles, below market. Gramercy 5214.

COVERTS—English herringbone, suitable for raincoats or riding habits, to close out. Bryant 4654.

COVERT—Deering Milliken 5301, all wool; reasonable. Call Gramercy 4242.

COVERTS—F. & H. 8152. Telephone Bryant 4654.

CREPE DE CHINE, regal 892, four-thread, in all colors, 90 pieces for immediate delivery. Telephone Canal 9373.

CREPE DE CHIN

SHIPPING BOARD TO KEEP UP RATES

Private Operators Not to Have Free Rein Under New Order, Says Official.

PROFIT CUTTING BARRED

Emergency Fleet Corporation to Look After Government's Interest in Vessels.

Free rein in handling Government vessels is not to be given private operators under the new rules announced by the Shipping Board in Washington Tuesday, officials of the board in this city said yesterday. They will still be under the control of the board. The new arrangement, also, will not result in any decided lowering of rates.

The interpretation placed on the new order by the Shipping Board representatives here is contrary to the impression created when the order was published. Private operators had been jubilant when they heard of the order, asserting that it would enable them to lower their rates and compete openly with foreign ships which, the American operators say, have taken much of the business because of the lower rates fixed by foreign ship agents.

The order declared that, beginning March 1, "all Shipping Board tariffs, including current supplements thereto, are hereby canceled, in so far as the public is concerned. Rates hereafter may be obtained direct from managing agents of shipping vessels."

When inquiry was made at the Shipping Board offices, 45 Broadway, about the probable effect of the order, attention was called to the words "in so far as the public is concerned," a term which, it was said, did not include the operators.

"The order says that in the future rates may be obtained from managing agents of shipping vessels," an official said. "This does not mean, however, that the agents may charge any rates they see fit. On the contrary, the Shipping Board will not allow any decided lowering of rates. The Emergency Fleet Corporation still reserves the right to terminate the agency at any time.

"The matter of rates must be kept within bounds. To a certain extent this would be done by the steamship agents themselves, for, if any agent tried to lower rates to such an extent that they would be unprofitable, the others would probably influence him to change his decision.

"The Shipping Board has its own interests to protect in the matter of rates. Many of the vessels are operated on a profit-sharing plan, under which the operators retain a certain share of the net profits. Any marked cutting of rates would reduce considerably, if not wipe out entirely, such profits."

George W. Sterling, assistant director in this city of the Shipping Board, was not at his office yesterday because of illness. In his absence no official statement could be obtained, setting forth in detail the new conditions brought about by the order. It was said such a statement might be expected within a few days.

Letters to operators telling them, in effect, that no changes in tariffs had been allowed, were being prepared yesterday at the Shipping Board offices. It was said these letters probably would be made public later, with Mr. Sterling's permission.

ARRIVAL OF BUYERS

Arriving Buyers may register in this column by telephoning Bryant 1000.

ALBANY—W. M. Whitney Co.; Mr. Rextrew, leather, jewelry; Miss Hall, art novelties; 1,123 Broadway, R. 326.

BALTIMORE—Lauer & Co.; L. Lauer, dry goods, upholstery goods; McAlpin.

BALTIMORE—O'Neill & Co.; E. Hocking, misses', infants' coats, suits; The Annex.

BALTIMORE—Hecht Bros & Co.; D. Horn, carpets, upholstery, draperies; Pennsylvania.

BALTIMORE—Schwartzman's Sample Store; H. Schwartzman, women's apparel; Pennsylvania.

BALTIMORE—Shapiro & Harman; H. Shapiro, ladies', misses', junior coats; 1,170 Broadway.

BOSTON—Outlet Clothing Co.; S. Finkelstein, clothing; Breslin.

BOSTON—W. H. Young Co.; W. H. Young, hosiery, underwear; Flanders.

BOSTON—Jordan-Marsh Co.; boys' clothing, boys' washable clothing; 432 4th Av.

BRIDGEPORT—D. M. Read Co.; Miss H. L. Spinning, muslin underwear, infants' wear, sweaters, corsets; 200 5th Av.

BRIDGEPORT, CONN.—Howlands Dry Goods Co.; H. D. Johnson, sporting goods, boys' clothing, toys; J. E. Kelly, lace, embroidery, neckwear, notions, toilet goods; 404 4th Av.

BUFFALO, N. Y.—H. A. Meldrum Co.; E. Spreng, housefurn. goods; stoves; 404 4th Av.

BUFFALO, N. Y.—Sinclair, O'Rourke, Bone Co.; W. Bone, flowers, feathers, ornaments; 621 Broadway.

BUFFALO—Oppenheim, Collins & Co.; Miss R. Zimmerman, muslin underwear, petticoats; 36 W. 34th; McAlpin.

CHICAGO—Philipborn's; H. Kaufman, silk, cotton petticoats; 912 Broadway.

CHICAGO—Carson, Pirie & Scott; Mr. Tiffany, children's dresses, bathrobes—Fall; Mr. Durke, ribbons; 404 4th Av.

CHICAGO—The Fair; W. L. Lawrie, waists; 225 4th Av.

CHICAGO—Rosenbloom & Goldstein; M. Goldstein, coats, suits, dresses; 15 E. 26th.

CHICAGO—Mandel Bros.; M. Herz, leather goods, stationery, silverware, toilet goods; 13 E. 26th; The Annex.

CINCINNATI—H. & S. Pogue Co.; Miss Marcuson, infants', children's wear; 366 5th Av.

CLEVELAND—Halle Bros. Co.; Miss M. Koch, art needlework; 220 5th Av.

CLEVELAND—Ames Co.; D. C. Ross, millinery; 116 W. 32d.

DAYTON, Ohio—Elder & Johnston Co.; Miss Cronk, junior dresses; 230 5th Av.

DETROIT—Russell Co.; S. Epstein, ready-to-wear; 1,150 B'way.

ELMIRA, N. Y.—Bradley Furniture Co.; J. Rathbone, carpets, furniture; Algonquin.

FAIRMONT, W. Va.—A. Harrison, ready-to-wear; Aberdeen.

GLOVERSVILLE, N. Y.—Argensinger & Co.; Mrs. E. M. Burr, cloaks, suits, waists; 6 W. 32d St.

HARTFORD, Conn.—Sage-Allen Co.; Isabel Keene, candy; 404 4th Av.

HOUSTON, Texas—I. Cohen, coats, suits, dresses, children's coats, children's dresses; 43 W. 27th, Room 405.

INDIANAPOLIS—L. S. Ayres & Co.; Miss C. A. Quin, leather goods; Miss J. Vallier, misses' ready-to-wear; 225 5th Av.

JOHNSTOWN, Pa.—I. Rabinowitz, clothing, furn. goods; Bristol.

LOS ANGELES, Cal.—Cal Hirsch & Sons Merc. Co.; A. Harris, men's, boys' clothing, blankets, hosiery, household hardware; Mr. McAllister, men's, boys' clothing; 320 Broadway.

MIAMI, Fla.—Nathan Goldman; J. C. Litkins, dresses, coats, skirts; 1,123 B'way, Room 502.

NORWICH, Conn.—Porteous & Mitchell Co.; F. Sudlow, muslin underwear, corsets; 452 4th Av.

OLIPHANT, Pa.—The Star Store; L. Cohen, dry goods, general mdse., ready-to-wear; Grand.

PETERSBURG, Va.—A. Rosenstock & Co.; Mrs. J. O. Tartling, ready-to-wear; 44 E. 23d; Pennsylvania.

PHILADELPHIA—Strowbridge & Clothier; W. S. Butterworth, candies, stationery; F. P. Walsh, housefurn.; 250 5th Av.

PHILADELPHIA—N. Snellenburg & Co.; Miss H. Darmstadter, jewelry, clocks, silverware; 1,261 B'way.

PHILADELPHIA—T. P. McCutcheon & Bros., Inc.; W. H. Hoffard, men's furnishing goods, neckwear; The Annex.

PHILADELPHIA—Lit Bros.; H. Shivers, trimmed millinery; 1,261 B'way; Room 1000.

PITTSBURGH—Berkman Bros.; J. Berkman, cloaks, suits, furs, petticoats; Pennsylvania.

PITTSBURGH—Kaufman & Baer Co.; Miss C. Toole, girls' coats, silk dress; 404 4th Av.; McAlpin.

PITTSBURGH—G. E. Lorch & Bro.; L. Lorch, Jr., housefurnishing goods, shoes, carpets, linoleums, rugs; Pennsylvania.

PITTSBURGH—J. Horne Co.; A. Binswanger, housefurn. goods, china; 225 5th Av.

PITTSBURGH—Frank & Seder; J. Cohen, coats, suits, skirts, dresses; H. L. Bernbaum, coats, suits, furs, dresses; 364 5th Av.

POTTSVILLE, Pa.—Dives, Pomeroy & Stewart; J. D. Gardner, ready-to-wear; 230 5th Av.

PROVIDENCE, R. I.—Shepard Co.; E. B. Cobb, furniture; 220 5th Av.

PROVIDENCE—Callendar, McAuslan & Troup Co.; Miss Smith, boys' clothing; 230 5th Av.

PROVIDENCE, R. I.—Mrs. Outlet Co.; L. Samuels, mdse. manager; 116 W. 32d; Pennsylvania.

PUEBLO, Col.—Crews, Beggs D. G. Co.; A. Sullivan, ruks, draperies, pictures, toys, housefurn.; 220 5th Av.

RICHMOND, Va.—Wilkinson, Williams & Reed; J. H. Wilkinson, notions, furn. goods; 256 Church.

RICHMOND, Va.—Fourqureau Temple & Co.; R. S. Gray, dress goods; J. W. Savage, domestics, flannels, linens; The Annex.

ROANOKE, Va.—S. H. Heironimus & Co.; R. L. Lynn, notions, ribbons, women's neckwear; 1,150 B'way; Collingwood.

ROCHESTER — B. Forman Co.; Miss L. Ryan, waists; 225 5th Av.

SAN FRANCISCO—Mal Furst; Mr. Furst, jersey sport coats; 225 5th Av., Room 729.

SAN FRANCISCO—R. Weill & Co.; Miss A. Johnson, pictures, picture frames; 23 East 26th.

SAN FRANCISCO, Cal.—Max H. Harris & Co.; Mrs. M. Harris, children's, juniors' Fall coats, dresses; Pennsylvania.

SAVANNAH, Ga.—Dan'l Hogan & Co.; D. J. Hogan, ready-to-wear, general mdse.; 44 E. 23d St.

SEATTLE—Bon Marche; F. J. Rooney, asst. supt. of store; 225 5th Av.

SPRINGFIELD, Mass.—Forbes & Wallace; N. Wallace, ready-to-wear; 230 5th Av.

SPRINGFIELD, Mass.—M. T. Cummings Co.; M. T. Cummings, ready-to-wear; 277 5th Av.

ST. LOUIS—Sonnenfeld's; M. Rosenthal, trimmed, feather hats; 364 5th Av.

ST. LOUIS—Olian Waist and Dress Co.; J. N. Sapin, waists, dresses; Pennsylvania.

ST. LOUIS—C. F. Welek & Co.; C. F. Welek, linens, white goods, laces, ribbons, notions; 19 E. 24th; McAlpin.

ST. LOUIS—Rice, Stix D. G. Co.; T. A. Hennigan, mdse. manager, women's, children's ready-to-wear; 229 5th Av.

ST. LOUIS—Stix, Baer & Fuller; Miss C. Hamm, middies, kimonos, basement; L. H. Rosenheim, basement notions, stationery, leather goods; Miss Phillips, notions, stationery, leather goods; 1,107 B'way.

TOLEDO—Lasalle & Koch Co.; C. S. Heath, shoes; 225 5th Av.

WASHINGTON, D. C.—M. Brooks & Co.; Mrs. M. Brooks, women's, misses' ready-to-wear; 1,270 B'way; Great Northern.

WATERBURY—Reid & Hughes Dry Goods Co.; W. Wallace, white goods, linens, wash goods, blankets, silks, velvets, trunks, bags; 404 4th Av.

WILKES-BARRE, Pa.—Charles Casper's Sons; Max Casper, dry goods; Pennsylvania.

WILMINGTON, Del.—R. Topkis Sons; A. Topkis, waists, underwear, corsets, jewelry; 1,270 B'way.

WORCESTER, Mass.—Denholm-McKay Co.; J. J. Hoar, Philippine and hand-made underwear; 230 5th Av.

YOUNGSTOWN, Ohio—Central Store Co.; E. E. Flick, F. W. Mouery, upholstery goods, carpets; Navarre.

BUSINESS NOTES.

J. A. Migel, Inc., announced yesterday starting operation of a new mill at North Bergen, N. J. One of the features of the new plant is a studio which will be devoted to the experimental construction of fabrics.

The Land and Sea Trading Corporation, silks, hand bags and fancy goods, has moved from 220 Broadway to 3 West Twenty-ninth Street.

Gimbel Brothers
32nd ST.—BROADWAY—33rd ST.

We Announce the Arrival of
New Silks
New Brocades New Chiffons
New Metallic Effects
Sensational Silks
at
Sensational Prices

France, reborn and gay, has never done better even in her most peaceful days and Gimbels Silk Buyer never brought back a more distinguished collection.

Showing for the Trade and Visiting Dressmakers on Tenth Floor.

Take 33rd Street Elevator.

WHOLESALE ONLY

LIGHTNIN'!

All Silk Tricolette Overblouses

$3.75 EACH

Through a master stroke we are able to offer these overblouses at this figure.

ALL LEADING SHADES
In Plain and Fancy Weaves

Packed 1-2 dozen of a size to the box, assorted colors.

BIJOU WAIST CO., 303 5th Ave.

WHOLESALE ONLY

Still the Unrivaled Waist Event

Still the Talk of the Market
Still Holding the Attention of the Live Buyers

ALL SILK TRICOLETTE OVER-BLOUSES $4.25

CROWDED SHOWROOMS

EVERY DAY PROVE OUR VALUES STILL UNEQUALLED. BUYERS WHO HAVE COMBED THE MARKET AND THEREFORE KNOW BY COMPARISON, COME BACK TO US TO ORDER THE LIMIT.

QUALITY SUPERB

THE TRICOLETTE IN THESE BLOUSES IS GUARANTEED EXCELLENT QUALITY. COLORS: WHITE, FLESH, BLACK, NAVY, SAND, COPEN AND ROSE.

The Big Feature—Deliveries Guaranteed

This is not an overnight offer made to imitate a competitor—but is the result of 4 weeks of careful, concentrated planning with the largest silk mills and the heads of our factories.

QUANTITY LIMITED — NO MORE THAN 10 DOZEN ALLOTTED TO A STORE. NO ORDER ACCEPTED FOR LESS THAN HALF DOZEN OF A SIZE; ASSORTED COLORS.

Call, Write or Wire—Do It At Once.

NO GOODS SOLD AT RETAIL

KAYANEE WAIST CO.
20-28 West 33rd Street, New York

Fourteenth Anniversary Offers

Rosebud for Cottons

IT means a good deal to stay in one line of business for fourteen years. It means that your goods are right, the price is fair and above all, your business dealings are in every way dependable.

—That is why we are proud to celebrate our Fourteenth Anniversary. Be sure to come in and see the Rosebud line.

Rosebud Cotton Frocks Wash and Silk Sport Skirts

ROSEBUD MFG. COMPANY
Quality Merchandise at Moderate Prices.
37 W. 26th Street, New York

Cotton Voiles
Domestic White and Colors
Can offer quantity
At a price
Write R. O., 209 Cable Bldg.

LIONDALE MERCANTILE CO. INC.
Importers and Converters of Cotton and Silk Fabrics.
34 W. 32nd St., N. Y. C.
Telephone Madison Square 6378-6379.

PLEASE TAKE NOTICE THAT
MR. LOUIS FATT
has withdrawn from the firm of
Spilton, Fatt & Glanzrock
The business will now be conducted by the two remaining partners, Messrs. Dave Spilton and Barney Glanzrock, under the firm name of Spilton & Glanzrock, at the same address, 238-260 Greene St., New York City.
DAVE SPILTON,
B. GLANZROCK.

OUR
$12.00
All Wool
Tricotine
DRESS
is beating all RECORDS
It is made up in a varied assortment OF STYLES
to please the careful buyer.

SEE OUR SPRING LINE DRESSES
$6.75 to $25.75
for immediate delivery.

Jacob Lashin & Bro.
143-145 West 29th.

MAX SCHWARZ
122-124-126 FIFTH AVE.
New York

PRINTED VOILES
in three desirable qualities and eighty distinctive designs.

SUPERIOR TO ANYTHING IN THE MARKET
HEAVY TRICOLETTE HIP BLOUSES
at 4.25 Hand embroidered 5.50
The Only Real Value.
All New Spring Shades, Any Quantity
DAILY WAIST CO.
Telephone Pennsylvania 6880 35 West 32d St., N. Y. C.

Price, 5.50

MARVELNEEDLE WINS IN FIRST ROUND!

Thousands of women cheer easy victory of new speedy embroidery needle over slow old-fashioned needle.

Embroider your hats, gowns, linen, towels—anything—with it. Saves time, money, eyesight and energy.

Demonstrate to your own satisfaction at our free school of instruction at 309 Fifth Ave. the extraordinary embroidering ability it gives you.

Write for or get one today at
MARVEL NEEDLEKRAFT WORKS
Dept. A-3, 309 Fifth Ave., N. Y.

Also demonstrated at
The Lord & Taylor Store *James McCreery & Co.*

OWING TO DEATH IN THE FAMILY
MR. I. R. KAFKA
WILL BE AWAY FROM BUSINESS ONE WEEK.

KING AND QUEEN OF SPAIN. King Alphonso and Queen Eugenia Victoria of Spain fraternizing with day laborers at Madrid forms a pleasant picture. It will appear in the Rotogravure Picture Section of The New York Times next Sunday.—Advt.

BUYING IN THE INSURANCE DISTRICT

Syndicate of Tenants Acquires Wilson Building at 73-79 Fulton Street.

PURCHASERS WILL OCCUPY

Similar Deals Involve Nearby Holdings at 50 Pine Street and 23 Platt Street.

Deals in the insurance district were featured in an active market yesterday, tenants continuing to acquire large properties for their own use. A syndicate of insurance men, headed by Alfred M. Best and William Otis Badger, has purchased from the Broadway-John Street Corporation, Elias A. Cohen, the Wilson Building, a six-story structure at 73 to 79 Fulton Street and 54 Gold Street, at the northeast corner of these thoroughfares, with a frontage of 81.7 feet on Fulton Street and 59.4 on Gold Street. Plans have been made for the remodeling of the property into an office building at an estimated cost of $150,000. The space will be occupied entirely by insurance companies and brokers.

Several blocks to the south, the Charles F. Noyes Company sold the Caledonian Insurance Company's building at 50 Pine Street, twelve stories high and covering a lot 40 by 100. The property was purchased by Alberti Baird & Carleton, Inc., a tenant and one of the most prominent insurance brokerage firms in the district. The building will be renamed the Alberti Building. It adjoins the Harris Forbes & Co. building at the corner of William and Pine Streets. The rent roll will be approximately $100,000 and the building is valued at nearly $1,000,000. The Caledonian Insurance Company will remain in the building.

The Charles F. Noyes Company, in conjunction with Charles B. Van Valen, Inc., resold for J. Early Wood 21 Platt Street, a four-story and basement building covering a plot 23 by 80 and located just south of Gold Street. The buyer is the Underwriters and Credit Bureau. After extensive improvements have been made the entire building will be occupied by the purchaser for office purposes. The sale is of added interest because this is the first insurance company to have actually purchased for occupancy property east of Gold Street. The Noyes Company recently sold the block front on Gold Street from John to Platt Street to Harry Aronson, the operator, who expects to resell for insurance occupancy.

WILL ADD TO SITE.

Fifth Avenue Retailers Negotiating for More Property.

I. Miller & Sons, retailers of women's shoes, who yesterday leased the Thorley and Larimore buildings at the northwest corner of Fifth Avenue and Forty-sixth Street from E. E. Smithers are negotiating for the lease of the adjoining property at 3 West Forty-sixth Street, a four-story dwelling owned and occupied for many years by Harry F. Morse. The lease is being negotiated on a basis that will return $15,000 a year to the owner for twenty-one years, with renewal privileges. Figuring on a 6 per cent. net income basis the obtaining of this rental would place the valuation of this inside plot at $250,000, or $10,000 a front foot. This figure may establish a new high mark for front foot values in the Times Square and Grand Central Terminal sections.

The parcel will be incorporated in the building site which the lessees have assembled for the purpose of erecting a twelve-story store and office building. I. Miller & Son will pay $80,000 a year for the corner. The closing of the deal for 3 West Forty-sixth Street at $15,000 a year will bring the rental to $95,000. During the first twenty-one years the firm will pay in rent alone to the two owners a total of $1,995,000. The cost of the new building will probably be in the neighborhood of $1,000,000. The Brett & Goode Company, which negotiated the corner lease, is understood to be the broker in the new lease.

BUYS CAPTAIN'S ISLAND.

Syndicate Reported to be Planning Club Colony.

A syndicate of New York business men, represented by George R. Chester, has purchased a two-thirds interest from Mrs. Josiah N. Wilcox, Gilbert Wilcox and Mrs. Ida Hume in Great Captain's Island in Long Island Sound.

The other third is owned by Mrs. George A. Slater, wife of Surrogate Slater of Westchester County; William Souron and Miss Almira Lyon, who are reported to have declined to sell at the price offered by the syndicate. It is understood that the buyers intend to establish an exclusive club colony on the island and erect a clubhouse and cottages.

Great Captain's Island lies off Port Chester and Rye and contains twenty acres, on two of which is a Government lighthouse. Descendants of Captain Gilbert Lyon, first settler of Rye, owned the island for 100 years.

Title Company Buys in Brooklyn.

The American Trust Company and the New York Title and Mortgage Company yesterday purchased the site at 205-13 Montague Street, Brooklyn, near Court Street, to accommodate the growing business of the two institutions. The new purchase is a building of an attractive Doric type with pillared front, easily adaptable for banking purposes, and with the improvements and present equipment of the bank and title company will furnish the American Trust Company and the New York Title and Mortgage Company one of the best banking sites in the financial centre of Brooklyn. President Harry A. Kahler, at the New York office, Broadway and Cedar Street, announced yesterday that immediate possession would be taken of a part of the building and the remainder will be occupied as soon as existing leases expire. This will give the American Trust Company and the New York Title and Mortgage Company a frontage of 100 feet on Montague Street and across through to Pierrepont Street.

Long Island Sale.

The Lewis H. May Company sold for T. J. McBride the northwest corner of Central Avenue and Fulton Street, Lawrence, L. I., consisting of ten lots, to Benjamin Meyers. This property adjoins the Ullman homestead, recently purchased through the same brokers.

Plans Partola Building.

John H. Scheler, architect, has completed plans for the alteration of the one-time O'Neill-Adams department store, occupying the block front on the west side of Sixth Avenue, from Twentieth to Twenty-first Street, extending west in Twentieth Street, 272 feet, and in Twenty-first Street, to the easterly line of the old Jewish Cemetery, seventy-five feet. The property is owned by the United States Realty and Improvement Corporation, and was leased recently, in its entirety, to the Partola Realty Corporation. Alterations, it is estimated, will cost about $400,000. A number of stores, show and sales rooms, lofts and offices are to be installed, together with additional elevators, fireproof stairways, sprinklers, &c. The Partola Manufacturing Company will occupy a large portion of the premises, which will be known as the Partola Building.

TRADING IN APARTMENTS.

Frederick Brown Resells the Woodmere, Held at $625,000.

Frederick Brown, operator, resold the Woodmere, at 3,462-3,468 Broadway, northeast corner of 141st Street, an eight-story fireproof apartment house, on a plot 100 by 100; also 3,470 Broadway, adjoining, an altered four-story dwelling, 20 by 70. The buyer is Milton M. Silverman. The property was held at $625,000 and was purchased by Mr. Brown from Harry Mack last month. It contains eight stores and six suites on a floor of four, five and six rooms. Byrne & Bowman negotiated the sale.

The Admiral Realty Company sold to an investing client of Sharp & Co. the modern twelve-story apartment house at 494 to 498 West End Avenue, southeast corner of Eighty-fourth Street. The structure occupies a plot fronting 92 feet in West End Avenue, and 83.4 feet on the street, and had been held at $800,000. It was acquired by the seller last October from Thomas McCanus & Son, who erected the building in 1911.

Charles S. Kohler, Inc., sold for the Canavan Investing Company the six-story elevator building, 101 by 138, known as the Palmetto, 100 Morningside Drive, northwest corner of 120th Street, to the Lousam Realty Company, Inc., Louis Livingston, President. The property rents for $40,000 and was held at $350,000.

W. J. Huston & Son sold for Cecilia R. Gannon 604 and 606 West 191st Street, two five-story apartments, 100 by 100, containing forty-two apartments, with a rental of $22,000 and held at $160,000. Mrs. Gannon purchased the property through the same brokers last year and realizes a large profit on the resale.

The Manhattan Avenue Holding Company sold the two six-story apartments at the northeast corner of Lenox Avenue and 143d Street, 74.11 by 96.2, to a client of S. A. Singerman.

Vogel & Marion purchased for a client 1,431 Fifth Avenue, a five-story twenty-two-family apartment with two stores. The purchaser will immediately make extensive improvements in the building.

Max N. Natanson sold to Harry Guttman 2,407 and 2,405 Eighth Avenue, two five-story tenements, with stores, on the southwest corner of 129th Street and Eighth Avenue. William S. Sussman was the broker in the transaction.

The Meister Builders, Inc., sold to the Hoffman Homes Corporation 358 and 360 West Fifty-eighth Street, two seven-story elevator apartments, on a plot 75 by 100. These houses have a rent roll of $24,000 and were held at $150,000.

BUYERS FOR DWELLINGS.

Structures to be Remodeled by New Owners.

C. Royce Hubert sold for Edward Davis the four-story dwelling at 112 West Seventy-sixth Street, on lot 20 by 102.2, to a purchaser who will occupy. The property was held at $35,000.

The Merit Realty Company, Marcus L. Osk, President, has purchased the four-story dwelling from the Clark estate at 3 West 124th Street, adjoining the corner of Fifth Avenue, on a lot 19.6 by 81.5. The broker in the sale was the Brown Wheelock Company.

Pepe & Brother have sold for the Basch estate the premises 11, 13 and 15 West Eighth Street, near Fifth Avenue, three four-story and basement brick dwellings, on lots 25 by 95 each. The property has been purchased by a builder who will rebuild into modern apartments.

Douglas Gibbons & Co. sold for Mary A. Reilly 134 East Forty-seventh Street, a four-story dwelling, 20 by 100, to a prominent New Yorker who will alter it into an American basement dwelling for occupancy.

Nail & Parker sold for the Equitable Life Assurance Society 266-68 West 139th Street, two three-story dwellings, with garages in the rear, on lots 17 by 99.11; also for same seller 2,374 Seventh Avenue, a four-story and basement building on a lot 16 by 76, between 138th and 139th Streets.

The Belle Levi estate sold to Kathryn Dugan, the tenant, the four-story dwelling at 29 West Seventy-first Street, on lot 19 by 103.

Ernest T. Bower sold for Mrs. Sarah Brownell the three-story dwelling at 64 East 124th Street, 18 by 100, to a client for investment; also sold for Mrs. Catherine L. Minifee the three-story dwelling at 234 West 123d Street, 14 by 100, to a client for occupancy.

Charles A. Du Bois sold for Judd A. Lockwood and Ida A. Lockwood to a client for occupancy the three-story dwelling at 548 West 142d Street.

The Houghton Company sold for Dr. John Franklin Crowell the four-story dwelling at 17 West Ninety-first Street to a client for occupancy.

J. Irving Walsh sold for Kate S. Ritchie to a client for occupancy the three-story dwelling at 116 West Thirteenth Street, 20.10 by 103.3.

FEBRUARY PLANS.

Superintendent Miller Reports Big Increase in Filings.

The report of building operations in the Borough of Manhattan for February, as compiled by Building Superintendent Rudolph P. Miller, shows a decided increase over the same month last year, plans having been filed for twenty-eight new buildings costing a total of $3,035,500, as against sixteen, costing $2,978,200, the same month last year. Although the increase in February is not two months combined shows that nearly five times as much money is to be expended for new buildings for the first two months this year as compared with the first two months of last year. Plans were filed for seventy-three new buildings, costing a total of $23,977,500, the first two months of this year as against thirty-two new buildings, costing $5,129,250, the same period last year.

The report as to alterations to buildings shows an outlay of $3,415,715, to 309 buildings, during last month as against $964,480, on 223 buildings, the same month last year. The report shows alterations to 105 dwellings, forty-four tenement houses, eleven hotels, sixty-one store and loft buildings, thirty-one office buildings, forty factories, two school houses, one church, one municipal building, six places of amusement and seven stables and garages.

Tenant Buys Building.

Thomas J. O'Reilly sold for the Emigrant Industrial Savings Bank the four-story business building at 1,447 Third Avenue, on a lot 20 by 70, to Isadore Block, the tenant of the store. The property, which was taken at foreclosure some time ago, was held at $20,000.

Will Alter Downtown Dwelling.

Charles W. Knight has purchased from Mrs. John T. Faure of Washington, D. C., the three-story dwelling with an extension at 238 West Eleventh Street, on a lot 20 by 95, adjoining the North Baptist Church. The Duross Company negotiated the deal. The buyer will alter the building into studio apartments.

Diamond Match Company Buys.

The Harrison S. Colburn Company and M. B. Howard sold to the Diamond Match Company a tract of land in the central part of Springfield, Mass., comprising forty acres on the Highland Division of the New York, New Haven & Hartford Railroad. The purchaser will immediately proceed to erect a large plant, the first unit of which will consist of steel and concrete buildings with over 300,000 square feet of floor space. The plant will not be used for the manufacture of matches but of machinery and supplies for other plants of the company at various points throughout the United States.

RESULTS AT AUCTION.

By James J. Donovan.

Edwards Av, 1,240, s s, 100 ft n of Waterbury Av, 80x100, vacant; Louis Schmidt et al. against Mary F. McGrail et al; Michael B. McHugh, attorney; Douglas Mathewson, referee, dec on judgment, $4,575; taxes, &c., $375; sold to John Silverman for $6,500.

OPERATORS BUSY DOWNTOWN

Hospital Sells $250,000 Building to Max Marx.

The Gibbs Building, a modern six-story office structure at 65 Murray Street and 62 to 70 West Broadway was purchased yesterday by Max Marx, operator, through the Charles F. Noyes Company. The property was held at $250,000. This is the most important of the thirty-two purchases recently made by Mr. Marx through the Noyes Company.

The building has frontages of 25 feet on Murray Street and 125 feet on West Broadway, and contains two passenger elevators. St. Luke's Hospital, represented by Miller, King, Lane & Trafford, attorneys, was the seller. A portion of the building is available May 1, 1920, and all the space runs out in 1921 and 1922.

William D. Kilpatrick, operator, resold to the Standard Rice Company the three-story stable at 17 Leonard Street, between Hudson Street and West Broadway. The buyer is the owner of 19-21 Leonard Street adjoining, formerly the old Leonard Street Police Station, which it also purchased two years ago from Mr. Kilpatrick.

The Broadway-Kohn Street Corporation, Elias A. Cohen, President, sold the five-story building at 55 Washington Street, 28 by 65, held at $60,000, to Maloof Brothers, importers and exporters, for occupancy. They were at 32 Washington Street for twenty years.

William Crufkshank's Sons sold for the Franklin Trust Company, to the Washington Art Realty Company, Alfred M. Rau, President, the six-story loft at 533 West Broadway, on a lot 25 by 100, adjoining the northeast corner of Bleecker Street.

Cammann, Voorhees & Floyd have sold for the Markham Realty Company, Clarence W. Eckardt, President, 52-4 Cliff Street, the southeast corner of Beekman Street, two four-story buildings, 56 by 75 feet.

Deals in the Bronx.

Isaac Haft, operator and builder, purchased 1,049 and 1,053 Simpson Street, on a plot 87.6 by 100, two five-story apartments. The property was held at $140,000.

The Boro Associates, Inc., purchased through D. A. Trotta 1,416 Parker Street, a two-story two-family dwelling, on a lot 25 by 100; also 626 Crescent Avenue, a two-story two-family dwelling, on a plot 29 by 89 by irregular.

The Amer Realty Company, Inc., J. E. Mautner, President, sold 675 Jackson Avenue, a six-story modern apartment house, on a plot 41 by 107 feet, renting for $7,000 and held at $48,000. The purchaser is an investor.

Storminger & Junker sold for Josephine Strasser the four-story flat at 3,416 Park Avenue to an investor.

Kurz & Uren sold for the Barnes Realty Company to the Stebbins Realty and Construction Company, J. Malino, President, 263 and 269 East 194th Street, between Bainbridge and Briggs Avenues, two five-story new-law tenements, built on a lot 50 by 100. Also 432 East 156th Street, between Melrose and Elton Avenues, a five-story and basement new-law apartment, built on a plot 45 by 100; also 997 and 999 Morris Avenue between 164th and 165th Street; a five-story and basement new-law tenement, on a plot 44 by 105.6.

Harry Cahn purchased from Samuel Keeler of Fairfield, Conn., two four-story new-law houses at 3,049 and 3,053 Hull Avenue, 54.93 by 110. Charles Kuntze and George McGregor were the brokers.

Julius Trattner sold for Louise Schlicht to Henry Cordes 727 East 156th Street, a six-story new-law apartment house, 44.6 by 100.

S. J. Taylor sold for Fanny E. Downs the three-story brick residence and lot 16 by 100 on the northerly side of West 184th Street, 112 feet west of Grand Avenue; also sold for Bernard Lynch 2,454 Devoe Terrace, a two-family house and lot 25 by 90, to P. Kiernan for occupancy.

Other Manhattan Sales.

The Duross Company sold for Mrs. Louis V. Sone and Margaret A. Gaston to the Erie Transfer Company the four-story building 44 West Fifteenth Street, on a plot 28.6 by 100.

The Charlsid Realty Company, David Levy Treasurer, has purchased 410 and 412 West Nineteenth Street, 50 by 92. Otto Samuels represented the buyer.

Joseph P. Day sold for the Weeks estate, represented by Supreme Court Justice Bartow S. Weeks, the plot comprising a land area of 5,000 square feet, known as 88 Bowery, through to 8 Elizabeth Street, and covered with three old buildings. Douglas Eskell represented the Day office in the negotiations. The purchaser was H. J. Hemmens.

Louis Schrag sold for Oestreicher Brothers the four-story store and dwelling 259 Seventh Avenue, on a lot 20 by 80 to a furrier, who will remodel the building for his own occupancy.

Duross Company sold for the estate of Catherine Haffner to Pietra Fresca 3 Thompson Street, a four-story tenement on lot 22 by 77. This is the first transfer on this property since 1872.

Brooklyn Transactions.

Harry M. Lewis has sold for Ingwald S. Hanson to Charles H. Ward for occupancy the four-story brownstone dwelling at 2 Monroe Street, corner Classon Avenue, on lot 21.6 by 60.

Bulkley & Horton Company sold 360 Halsey Street, between Throop and Tompkins Avenues, a two-story and basement brick one-family dwelling on a lot 20 by 100 for Leonard Hicks to a client for occupancy.

The Realty Associates sold 176 Coffey Street, between Ferris and Conover Streets, to the Erie Basin section, a two-story brick dwelling on a lot 20 by 48 by 100 to James Ryan; also 164 Washington Avenue, between Myrtle Avenue and Park Place, a two-story frame dwelling, to Regina McLaughlin, and 166 Washington Avenue, a three-story frame dwelling, to Simone Conte through Dominick Santillo.

Henry Pierson & Co. sold a three-story brownstone dwelling, 89 Prospect Place, for Vincent Rorke to a client.

The Realty Trust sold for the Alco Building Company three semi-detached brick dwellings in Mapleton Park for occupancy, as follows: 2,115 Sixty-fifth Street to Golda Fish, 2,140 Fifty-sixth Street to Estelle H. Weisberg, and 2,133 Sixty-sixth Street to Rose Weirberg.

The Jerome Property Corporation sold the three-story three-family flat at 292 Fifth Street, near Fifth Avenue, for I. Horowitz to an investor.

Tutino & Cerny have sold for Daniel J. Lynch to a client for investment the three-story brick store and dwelling at 4014 Seventh Avenue.

Edward B. Kegel sold the Parkview apartment house at the northwest corner of Prospect Park West and Twelfth Street, having a 100-foot frontage on Prospect Park West, for Bessie Conod to a client for investment.

McInerney-Klinck Realty Company sold the three-story store and apartment building at 1,134 Flatbush Avenue, on lot 22 by 100, for J. Frederic Maxwell.

R. S. Fisher sold 1,543 Bast Eighteenth Street, a one-family dwelling, for F. Fisher, to William P. Johnston; also 1,958 East Thirteenth Street, a two-family detached residence, for A. Parker-Smith to Henry P. Feig, and 950 East Fifteenth Street, a one-family cottage, for Hubert Bartlett to P. Schenkler.

Westchester County Sales.

Scarsdale Estates, Robert E. Farley President, have sold two plots on Fountain Terrace, Greenacres, Scarsdale, N. Y., to Mrs. Edith L. Just of Scarsdale, N. Y.

John P. Bath sold for Harry K. Grigg his residence, South Ninth Avenue, Mount Vernon, to J. Van Cleft Cooper for occupancy.

The estate of Edna Schuyler, situated on the Roaring Brook Road, Chappaqua, consisting of a residence and eight acres of land, has been sold to Edward C. Ely of New York City. George Howe was the broker.

Ellis M. Potter has sold his house, situated in Anderson Hill Park, White Plains, to a client of Chauncey B. Griffen & Co. This is the second sale made by these brokers for Mr. Potter within the last week.

Prince & Ripley, Inc., sold for Francis Hopkins his residence, 44 Barker Avenue, White Plains, to Jacob C. Skiff of New York City.

BRONX RENT RAISES.

Areco Building Tenants Face 200 Per Cent. Advances.

Tenants in the Areco Building at Third Avenue and 149th Street, the principal busines centre in the Bronx, have been asked by Vincent Astor to pay increases of between 100 and 200 per cent. in their rent. A number of the leases expire May 1 and their holders, who number principally lawyers, physicians, insurance and real estate brokers, are faced with one of the biggest rental demands in the borough.

The largest increase in the building is sought from Bird's Business Institute, now paying $7,000 a year. It is understood that the original demand for this space after May 1 was $21,000, an increase of 200 per cent., but it is likely that this figure will be reduced. Goldner & Goldberg, architects, have been raised from $500 to $1,200; Robert S. Muller and J. Wilson Bryant, lawyers, from $600 to $1,200; E. L. Bord, broker, from $372 to $800, and Harry Zousner, dentist, from $75 to $125 a month.

MORTGAGE LOAN WANTED.

MORTGAGES for Trustee Funds, etc. 6% New Jersey First Mortgages; five and ten thousand each. Principal and interest guaranteed by Title Co. PRINCIPAL, P. O. Box 529, City Hall Station, N. Y. City.

REAL ESTATE.

EXECUTOR'S SALE BARGAIN
POSSESSION MAY, 1920
Five-story business building, about 35,000 sq. ft.
NEAR 23RD ST. & 6TH AVE.
Excellent chance for a concern wanting large space and special shipping facilities.
For Particulars
CRUIKSHANK COMPANY,
141 Broadway.

FOR SALE
At Park and Pearl Streets.
Government Cantonment being wrecked.
Doors, Sash, Plumbing, Heating and Lumber.
See Superintendent on premises or
Rangeley Construction Corporation,
56 West 39th St.

GARAGE
2 Floors, 10,000 Sq. Ft.
Elevator
MR. DAVIS,
221 W. 64th St.

A Beautiful White Plains House
of 9 rooms, 3 baths; 2 enclosed sleeping porches. Everything of the best. Conveniently located. Only $17,000. ALSO a 1st class 2-family house at a BARGAIN.
OLCOTT & EGGER 51 E. 42d St., N. Y. Tel. Mdr. Hill 2396

REAL ESTATE WANTED.

Today It Interests You.
List Your Realty Holdings with
Samuel H. Martin,
1974 Broadway, City.
Our Efficiency Sales Force Will Bring You Quick Action.

WANT TO PURCHASE
On or Near
BROADWAY
BELOW CANAL
40,000 SQ. FT. BUILDING
EARLY POSSESSION
CHAS. E. WILLIAMS,
505 5TH AVE.

MANHATTAN—FOR SALE OR TO LET.

For Sale
Desirable fireproof building on corner one block from City Hall. Six stories and large basement.
Immediate occupancy can be had. No outstanding leases.
Communicate with box
K 637 Times Downtown.

For Sale
Heavily Constructed Loft Building
43.2x97.6. Six Stories.
22 & 24 Jones St.
One Block East of 7th Ave.
2 Blocks from Christopher Subway Station and 6th Ave. "L."
LIGHT ON 4 SIDES. LIVE STEAM
Possession January 1st, 1921.
Millard Schroder
280 Madison Ave. Murray Hill 2610
Brokers Protected.

TO LET
for a long term of years
4 Story Building
609-611 West 46th St.; 50x95; suitable for garage or storage warehouse.
Principals only.
WM. L. MORCK,
2 Rector Street.

Store and Basements
25 Park Place & 22 Murray St.
38x152. Over 15,000 sq. ft. space.
Very high ceiling, steam heat, sidewalk elevators; possession May 1st or earlier. Exceptional location, opposite Woolworth Building, and convenient to all Subways and Elevated Roads.
Also FLOORS FOR OFFICES, 9,000 ft. each.
Wm. H. Whiting & Co.
41 Park Row. Tel. 5900 Cortlandt.

ON WEST 14TH ST.
NEAR 7TH AVENUE.
7th Avenue Subway Express Station at corner. Four Story Building, 25x103 ft., suitable for alteration into Stores and Lofts. Possession April 1st. Central, convenient location for almost any business. Price Low. Terms Easy. (May lease.) Owner, WILLIAM D. KILPATRICK, 149 Broadway.

9-11 WHITE STREET
37½x100
5-Story and Basement Building.
Don't delay—Immediate Possession.
WM. C. WALKER'S SONS,
220 Broadway.

MANHATTAN—FOR SALE OR TO LET.

Builder's Opportunity
19TH STREET
One door West of
FIFTH AVENUE
Building ripe for improvement.
Fronting 47 feet on 19th St.
IMMEDIATE POSSESSION.
Terms very attractive to a quick buyer.

24TH STREET
WEST OF
FIFTH AVENUE
11-STORY, WELL-BUILT, STEEL CONSTRUCTION, LOFT BUILDING.
50% of space available
February, 1921.
Income for building next year will exceed $70,000
Price about 5 times the income.

22D STREET
Bet. Broadway & 4th Av.
IN THE SILK DISTRICT
26 foot front on 22nd St.,
Building ripe for improvement.
IMMEDIATE POSSESSION.
Price Reasonable
QUICK ACTION REQUIRED.
Finkelstein Co.
301 Canal Street.
Phones Canal 1456-4315

FOR SALE
IMMEDIATE POSSESSION
4 West 28th Street
Four-Story Altered Building
25x98.9
HORACE S. ELY & COMPANY
21 Liberty Street.

For Sale or to Lease
Northeast Corner 85th St. & 3rd Ave.
Four story dwelling with store.
Immediate Possession.
STANLEY KEMPNER,
17 WEST 42ND ST.

HESS Business Property

BRONX—FOR SALE OR TO LET.

Fordham Road Junction
EXCELLENT OPPORTUNITY
307 to 313 East Kingsbridge Road, at Junction of Fordham Road.
Best Thoroughfare in Bronx
Plot 88x100x irregular; 4 2-story stores and apartments. Ripe for immediate alteration and big rents. Will sell at a great sacrifice. For further particulars address Owner, 2,914 3d Av.

QUEENS—FOR SALE OR TO LET.

Jackson Heights
PLAN OF TENANT-OWNERSHIP
OF APARTMENTS
For details address
The Queensboro Corporation
Manhattan Office, 50 E. 42d St. Phone Mur. Hill 7057.
Jackson Heights Office, Opp. 25th St. Sta. Phone Newtown 2361.
Queensboro Sub. to 25 St. (Corona Line)

Great House Bargain
Beautiful house, large plot; wide boulevard, near station, half hour Manhattan; steam heat, electric lights, parquetry, open fireplace, tile bath, artistic decorations; save advances, save brokerage, foreclose site, $2,300 cash, balance easy payments. Liberal discount.
Owner, Telephone 6515 Hollis.

WESTCHESTER—FOR SALE OR TO LET.

WHITE PLAINS
In best residential section, Colonial house, built two years ago, nine rooms, three baths, hot water heat, gas and electric light; 70 foot plot. A real bargain at $17,000.
Chauncey B. Griffen & Co
15 East 41st St. Tel. Murray Hill 9626.
"All the Better Properties."

At ⅓ Off
Nearly an acre of beautifully landscaped ground in restricted section, highly elevated, extended views. Modern, attractive stucco dwelling, with 9 spacious rooms, 4 master bedrooms, 2 baths; steam heat, all conveniences; built by day labor; convenient to station; 38 minutes express service; the property could not be replaced for $35,000. Must be sold. J. A. N., 96 Times.

PELHAM Just offered, a wonderfully well built Colonial home, 12 large rooms, 3 baths, hot water heat, gas, electricity, large plot. House built about 9 years ago by owner for own use. Everything "the best." 8 minutes' walk to station. At present values this is worth over $45,000, but owner, anxious to sell quick, will take what it cost him years ago, which was less than $37,000. Let us show you this REAL BARGAIN.
Olcott & Egger, 51 East 42d St., N. Y. Tel. 2396 Murray Hill.

THE BEST IN WESTCHESTER
ESTATES FARMS COUNTRY-HOMES
BUNGALOW COTTAGES PLOTS and ACREAGE
ROBERT E. FARLEY ORGANIZATION
12 EAST 44th ST., N.Y.C.

BRONXVILLE.
$16,000
Beautiful, newly completed Dutch Colonial home of seven large, light rooms and two tiled baths; exceptionally located near golf course and but a short distance from station; one quarter cash will handle; immediate possession. L. F. H., 29 Times.

"Along the Sound"
REAL ESTATE
Chas. Field Griffen & Co.,
11 East 42d St. Murray Hill 6441.

LONG ISLAND—FOR SALE OR TO LET.

ROCKVILLE CENTRE
Wonderful bargain, 4 minutes from railroad station, 6 2-3 acres land, including 8-room house with all improvements, garage, barn and chicken houses and incubator house; price to quick buyer $16,000. $10,000 can remain on mortgage.
8-room house, plot 60x135 waterfront, hot water heat, gas and electricity, garage for two cars, 30 fruit trees. Price $12,000. Cash required $8,000.
9-room house, plot 75x200, price $7,000. Mortgage $4,000. Located near School.
New 7-room house, plot 50x150, open fireplace, all improvements, good locality. Price $6,000. Mortgage $3,200.
Other properties if they're for sale, we have them.
HENNINGS.
Opposite station. Phone 634R.

DO YOU WANT A STEADY INCOME

and ABSOLUTE SAFETY With Increase In Future and Chance For Profit?

This can be had by buying a lot leased with Astor leasehold.
The policy followed by this family for 125 years.

The first opportunity the public ever had to buy land with an Astor leasehold.

For instance if you can buy one of these lots, west of 9th Ave.
for $7000, leased net per annum for $450
You can pay 30% cash, or $2100.
$4900 can remain on mortgage at 5% per annum (interest) 245
Net return... $205

OR ABOUT 10% ON YOUR INVESTMENT OF $2100

Tenants pay all taxes and expenses. As leases expire and rent increases your return will be even greater.

Besides you have the opportunity of selling at a profit.

This Sale therefore should be of interest to investors in Bonds and Stocks and depositors in Savings Banks

The Astor Leasehold lots have always increased in value made the best kind of investments and have made the Astor family wealthy.

There are about 63 parcels leased in this way

In addition to other properties, there are to be sold about 40 three-story, high-stoop, brownstone private houses on the residential block, 46th St., between 8th and 9th Aves. on most of which leases expire May 1st, and which you can buy at your own price.

This will enable you to live in your own house at less rent than you are now paying in apartment houses, to say nothing of the profit which you will obtain as land increases in value.

Supreme Court Partition Sale, Charles F. Brown, Referee of the

HENRY ASTOR TRUST ESTATE

WHICH WILL BE SOLD AT PUBLIC AUCTION, WITHOUT RESERVATION, at the HOTEL ASTOR, Broadway & 45th Street, 11 A. M.

TUESDAY, MARCH 9th, 1920

70% may remain on bond and mortgage for 3 years at 5%.

Title insured free by Title Guarantee and Trust Co.

For catalogue and particulars apply to

J. Clarence Davies,
149th St. and 3rd Avenue, or 32 Nassau St.

Joseph P. Day, 67 Liberty Street,
Agents and Auctioneers

MORRIS & McVEIGH, No. 32 Liberty Street,
Attorneys for Plaintiff

LONG ISLAND—FOR SALE OR TO LET.

Far Rockaway
LONG ISLAND
For Sale or To Rent
COTTAGES
Several
With every improvement
In Restricted Section
4 and 5 bedrooms,
3 baths, etc., in each.
Immediate possession.
Apply
Curtis, 411 5th Ave., 10th Floor.
Tel. Murray Hil 5201.

GENTLEMAN'S ESTATE
Near Lynbrook; twenty acres with private lake of six acres. Modern house of 12 rooms with all improvements. Tenant house of six rooms. Cottage of seven rooms; numerous outbuildings and magnificent trees and shrubs. Price $50,000. Easy terms.
P. B. PURDY
201 West 33d St., New York.

NEW JERSEY—FOR SALE OR TO LET.

JERSEY COAST
FURNISHED SUMMER HOMES.
FARMS AND ESTATES
ATL. HIGHLANDS TO ATL. CITY
JOHN D. MINER
165 BROADWAY, N. Y. CORT. 327.
LOCAL OFFICES: SPRING LAKE BEACH
21 S. TENNESSEE AVE., ATLANTIC CITY

INCONTESTABLE
When the titles to your real estate are incontestable, you are secure in the possession of your property. If your Bergen and Rockland real estate titles are insured in our Company, there is no possibility of doubt. Write for booklet.
North Jersey Title Insurance Co.,
HACKENSACK, N. J.

NEW JERSEY—FOR SALE OR TO LET.

DEAL BEACH, N. J.
All-year-round residence, ten rooms, three baths; every modern improvement; large garage, chauffeur's quarters; plot 140x185; beautiful lawns, rare shrubbery, shade trees; adjoining Deal and Hollywood Golf Clubs; complete in every detail; 5 minutes to station; terms to suit.
Full particulars
John C. Conover,
Allenhurst, N. J.

OUT-OF-TOWN REAL ESTATE.

A Garage For Sale
Established Garage in suburban town near New York doing a large business.
Building is modern and fully equipped.
Owners will sell property at fair price and on easy terms.
Full details upon application.
Wm. A. White & Sons
64 Cedar Street.
Tel. 5700 John.

COUNTRY HOUSES TO LET—Unfurnished

AT WESTWOOD
$20,000. Modern Fourteen-room House. Two Acres.
Send for Photo and Circular.
Owner, 51 Vesey Street, New York.

TO LET FOR BUSINESS.

Office Space to Rent
2 floors of about 3,000 feet each
Financial District
Light on three sides.
Possession Immediately.
CRUIKSHANK COMPANY
141 Broadway New York City

TO LET FOR BUSINESS.

FOR RENT
FLOORS
Offices—Salesrooms
STORES
17-Story Building
WEST SIDE
SEVENTH AVENUE,
30th to 31st St., Adjoining
PENN. STATION
One block from
MAIN POST OFFICE
APPROXIMATELY
20,000 ft. per Floor
READY ABOUT JULY, 1920.
Light on four sides.
NO MANUFACTURING.
Apply Your Own Broker or
REGENT REALTY CO.,
33 West 42d St.

Offices for Rent
In the
FANCHER BUILDING
96 WARREN ST.
Corner of Greenwich Street
Single or two or more
Connecting Offices.
Occupancy at once or May 1st
Apply at building or to
WALTER J. SALMON,
17 West 42nd Street
Telephone Vanderbilt 47.

Stores for Rent
In Choice Locations
for
Immediate or future occupancy.
Apply to
WALTER J. SALMON,
17 West 42d St.
Telephone 47 Vanderbilt.

35,000 SQUARE FEET
(for a garage)
Will build for tenant a two story fireproof garage on the northeast corner of First Avenue and 96th Street, plot 100x175. Principals only.
Suite 1201, 135 Broadway.
Telephone 9 Cort.

Opportunity for Investor or Speculator

New Building

N. W. Cor. of Tremont & Creston Aves., Bronx.

1 Story Taxpayer—50 ft. x 100 ft. on Tremont Ave.
Will show a net income of 20% on money invested.

Price $60,000

First Mortgage.....	$30,000	3 years at 5½%
Second Mortgage....	10,000	3 years at 6%
Cash	20,000	
7 Stores.....	7,400	1st year rental (graduating to $9,600).

Tenants Furnish Own Heat.

Newman & Butler, Attys.
116 Nassau St., N. Y. City.

FOR THOSE WHOSE RENT WILL BE RAISED

We offer at less than cost a very attractive, pretty Colonial country suburban home in a beauiful, strictly residential section, near New York. The desire of the former owner as to personality of buyer will be respected. The house itself is in perfect condition, of modern Colonial design, and contains seven big, comfortable rooms and fine tiled bath. The plot has 100 feet street frontage and extends back 190 feet in depth. Unusual care and taste have been used in selecting the grounds. The elevation is about 800 feet. The railroad station is within 6 minutes' trolley ride. Commuting facilities to the city are the best. The price is $10,500 complete. Easy terms can be arranged. Title can be had on payment of $2,000. Complete details can be obtained from TRUSTEE, P. O. Box 529, City Hall Station, New York City.

EXCEPTIONAL INVESTMENT AT PRE-WAR COST OF PRODUCTION

Modern 9 Story Fireproof Apartment House
125 x 100
Central Park West, S. W. Cor. 66th St.

Tentative plans have been prepared showing that building can easily be altered into Hotel without material structural changes.

BING & BING
119 West 40th St. Bryant 6410
Brokers Fully Protected.

RENTING MAN

to specialize in properties between Canal and 42nd Sts.

We can offer a permanent connection with possibilities of very large earnings and no financial responsibilities, with one of the city's old established, progressive real estate brokerage concerns.

This is an opportunity for an experienced man
Address Box G 238 Times

TO LET FOR BUSINESS.

FOR RENT

Big Opportunity

To Buy 20 Year Lease
FIVE STORY BUILDING
Located at West 48th St.
PROFITABLE RESTAURANT
AND
FRENCH PASTRY
AN EXCEPTIONALLY
BIG OPPORTUNITY
FOR SOME ONE
Who Has Money to Invest
Owner has to leave the country
QUICK ACTION
IS NECESSARY
For further information inquire
A. PAUL, 741 Lexington Av.

9 WEST 42D ST.

Store, Basement and 2d Floor for Rent

Possession May 1st, 1920.

Exceptional Location for any High Class Retail Business
BRETT & GOODE CO.
582 Fifth Avenue
J. CLARENCE DAVIES
Third Avenue & 149th St.
Sole Agents.
FULL COMMISSION TO BROKERS.

ARGUS BUILDING

17 West 42nd St.
A Few Desirable Offices Still Remaining for Rent.
See Renting Agent, or Phone Vanderbilt 47.

BROOKLYN.

AUTO SHOW ROOM
Bedford Ave. Heart Automobile Section
POSS. MAY. $1,800 YEAR.
Nostrand Ave. Store
South of Fulton Street.
Extra broad frontage, rent $1800
ROSS—REAL ESTATE
551 Nostrand Av., Cor. Atlantic, Brooklyn.
Tel. Bed 68.

WANTED FOR BUSINESS PURPOSES.

OFFICE SPACE

1500 or 2500 sq. ft.
Best building; 42d St. district; above 16th floor; 8 exposures, partitioned.
Possession May 1st, or sooner.
UNUSUAL OPPORTUNITY.
Also smaller space in other desirable buildings.
CLARK REALTY COMPANY,
347 Madison Av., Tel. Vanderbilt 1450.

WANTED FOR BUSINESS PURPOSES.

WANTED TO LEASE

Dead Storage for about 50 automobiles; will make yearly lease; entrance if by elevator must accommodate automobile 18 feet long.
W. B. Chesbrough,
233 West 57th St.
New York

WANTED LOFT

FOR HIGH-CLASS DRESSMAKING
2,500 TO 3,000 SQUARE FEET
Between 34th St. and 42nd St., off 5th Av.
No Machinery Used.
POSSESSION MAY 1ST
Must have full details in first letter.
Box 681, 1777 Bway.

BUSINESS PROPERTY FOR SALE.

FOR SALE

51-55 LEXINGTON AVE.

With "L" to 136 E. 25th St.
Area—6,400Sq.Ft.
Foundations now in for 10-12 story building.
Girders now in place could be used to complete 3 story building containing 18,000 square feet.
Brown, Wheelock Co., Inc.
14 WALL ST., N. Y.
Tel. Rector 9040

FACTORIES FOR SALE OR TO LET.

FACTORY SITES

Plots from 5,000 to 60,000 square feet with railroad frontage and siding; unrestricted zone, suitable for any industry. At Elmhurst. Splendid location on all lines of transportation to Manhattan. 40c to $1.00 square feet. Particulars from John A. Rapelye, John M. Perry, Broadway, Elmhurst.

2nd & 3rd Floors.

13,000 sq. ft. each in 3 story brick factory, Greenpoint section, Brooklyn; mill construction; sprinklered; elevator 10x12; 35 H. P. included in rent of each floor; rent $9,500 year each. Walter Baker Co., Factory Brokers, 736 Broad St., Newark, N. J

Brooklyn.

BROOKLYN FACTORY, 22,500 Sq. Ft.
4 buildings, fronting two streets, all brick construction, floor allowance 95 pounds, well power, heating plant, elevators; rentals $20,000. No leases; convenient labor terminals, &c. Price $125,000. Phone Bedford 232.
ESTERBROOK 1,463 Fulton St, Brooklyn, N. Y.

17,000 SQUARE FEET
ENTIRE TOP FLOOR

ALBEMARLE BUILDING

BROADWAY at 24th Street
Opp. Madison Square Park
Location Unsurpassed.
Possession May 1, 1920.
Albert B. Ashforth, Inc., Agents,
12 East 44th St. Murray Hill 1100

FOR RENT
STORES
Basement & Mezzanine Balcony
717-5th Ave.
30-FOOT FRONT
Exceptionally High Ceilings.
Elevator to Basement. Might Divide.
KLEIN & JACKSON
501 5th Av. Tel. 4520 Vanderbilt.
OR YOUR OWN BROKER.

FOR RENT

ENTIRE BUILDING,
74-76 5th Ave.,
12-Story Fireproof Building,
containing over 100,000 sq. ft. 100% sprinklered.
7 Floors Available February, 1921.
APPLY
KLEIN & JACKSON,
501 Fifth Ave. Tel. 4520 Vanderbilt.
OR YOUR OWN BROKER.

For Rent from May 1, 1920

Large and Small
Offices and Showrooms
Broadway, corner 25th Street
Townsend Bldg.
12 story modern fireproof building.
Apply on premises or
BING & BING
119 West 40th St. Bryant 6419
OR YOUR OWN BROKER.

APARTMENTS TO LET—Unfurnished.
MANHATTAN—West Side.

HOTEL
Peter Stuyvesant
Central Park West
at 86th St.
JUST COMPLETED
Suites of one room to as many as required. Furnished or unfurnished.
Restaurant a la Carte
WM. F. INGOLD, Manager.

2, 3 & 4 Room Apartments,
314 West 75th St.
IMMEDIATE POSSESSION
Complete housekeeping apartments (unfurnished), elevator service, chef and maid service available; open fireplaces; extra size rooms and other unusual features.
Brooks & Momand
115 Broadway. Rector 8267.

APARTMENTS TO LET—Furnished.
MANHATTAN—West Side.

Three rooms and bath;
Immediate possession.
117 West 58th St.

MORTGAGE LOANS.

Money procured first, second mortgages. Pearson & Sons, 424 East 7th St., Brooklyn. Write; call after 7.

$22,000 at 6%, first mortgage, wanted; 5-story corner, near 149th. Schaefer, 763 Courtlandt Av.

CITY HOUSES—For Sale or To Let.

Manhattan

423-427 West 144th St. (Near Convent Av.), 18x100; four-story American basement 12-room dwellings, can easily be altered to two or three family; every convenience; immediate occupancy; reasonable price. Caretaker or Alexander Selkin, 582 Prospect Av.

FOR RENT ON 47TH ST.,
Between 5th and 6th Avs.,
18-room house, five years' lease.
Will consider offer of $7,500 yearly.
Principals only. Apply to
MISS LEWIS, 17 West 47th St.

632 Lexington Av., adjoining corner of 54th St.—19 feet wide; three-story and basement; possession May 1; can be bought right; terms to suit. Pease and Elliman, 340 Madison Av. Phone 6200 Murray Hill.

702 Lexington Av., close to 61st St.—20 ft. inside; hardwood floors and electric lights; possession June 1; can be bought right; terms to suit. Pease & Elliman, 340 Madison Av. Phone Murray Hill 6200.

Unable to attend, can offer very good tenement house for sale; pays a large per cent. on the investment. Inquire I. Chaitin, 132 West 25th St., New York City.

House Bargain—119th St., between 7th and Lexington Avs., 10 rooms, 2 baths; price $20,000. Horace G. Knowles, 52 Vanderbilt Av.

85th, West—House, 10 rooms, baths; sell $35,500. Elberson, 25 West 42d St.

Bronx.

For Sale to Close Estate: 3d Av., near 165th St.—Six small, cosy private houses, each of 7 rooms, exceptionally well arranged, bath, range, furnace; all rented; would take back reasonable mortgage. Address Executor, 186-8 Franklin St.

For sale, prominent Bronx business corner consisting of two stores, three living apartments; ripe for investor. L 753 Times Downtown.

CITY HOUSES—For Sale or To Let.

Brooklyn.

Two-family brownstone; excellent condition; hot-water heating plant; electric lights; parquet floors; 8 rooms, bath; 5 rooms, bath; Brooklyn; $18,500; will exchange for modern country home, about 10 rooms, two baths, garage, Queens or Long Island, within reach of Brooklyn, New York. C 679 Times Downtown.

Furnished, 9-room 1-family house, corner location, Prospect Park South, Flatbush; immediate possession; to lease until Oct. 1, $175 monthly. 100 Stradford Road, or phone Brad 63.

WILLIAMSBURG TENEMENT HOUSE; INCOME $1,200; BARGAIN AT $9,000 TO QUICK BUYER; PRINCIPALS ONLY. BLYTHEBOURNE 3840.

Brooklyn Heights—Brownstone, electricity, subway, four-story, basement, steam heat; price $11,000; cash $5,000. J 708 Times Downtown.

Richmond.

Five acres, corner plot, Prince's Bay, Staten Island, with 16-room house, city water, bath, electricity; also farmer's house, stable, garage built four years ago; asking $10,000. Write G. Orza, 193 Bleecker St.

City Houses Wanted.

I keep boarders; will some one lease me unfurnished house; can pay $200 monthly; can't afford to buy; have furniture and people to fill fourteen-room house; must vacate April 1. 2800 Schuyler.

To Lease—A small house between 26th-38th Sts. and between 7th-9th Avs. Call or write Chelsea Pressing Iron Co., 228 West 29th St. Chelsea 3489.

CITY REAL ESTATE.

Manhattan—For Sale or To Let.

WILL SELL OR RENT 5-STORY BUILDING, ABOUT 60X80, ON VESEY ST., WEST OF CHURCH ST., CITY; PRINCIPALS ONLY. C 677 TIMES DOWNTOWN.

DWELLINGS ON LEASED LAND.
I have three three-story brick dwellings for sale, built on leased land in the Chelsea section; price $6,000. Henry Brady, Real Estate, 200 West 23d St.

BUYERS—It's worth while to consult me before purchasing; have great number of bargains in all sorts of real estate; act quickly. Levy, 47 West 34th, room 1108. Greeley 2149.

POSSESSION ENTIRE LOFT BUILDING May 1, 1920; 7 stories, 50x100; sprinklered; Harlem; rents $21,000; price $90,000. Sharum, 170 Broadway.

Apartment house for sale, 17% investment, 4-story brick; 4-3, 4-4 and 6-5; rents $7,656 (old rate); price $65,000. A. L. Kingsley, 47 West 34th St. Tel. Greeley 6896.

Have several lofts and commercial buildings to lease and for sale; very attractive terms. The Finkelstein Co., 301 Canal St. Telephone Canal 4315-1456.

21-year lease for sale, 5-story loft building; 5th Av., below 23d St. Apply Manager, Room 36, 1,519 Broadway. Col 3280.

Leasehold property wanted. I. Wollns, 292 Church St. Tel. Canal 4134.

Bronx—For Sale or To Let.

For Sale Cheap—Four-story single flat (Bronx), half block from L station; terms to suit. Call Butler, 233 Broadway. Telephone Barclay 6487.

Brooklyn—For Sale or To Let.

Flatbush—One family, twelve rooms, corner cottage; double garage; price $19,000, terms. Suite 1200, 45 West 34th St., N. Y. C.

Queens—For Sale or To Let.

Factory site, convenient to freight station and steamship service; 35 lots; Whitestone, L. I.; $15,000; terms to suit. O'Neill, 131 46th St., Corona, L. I.

COUNTRY HOUSES—Sale or To Let.

Westchester County.

Beautiful corner; one-third acre; nine rooms, two baths, three fireplaces; hot-water heat, gas, electricity; hardwood floors; delightful porches, trees; newly decorated inside and out; something choice; $15,500; $3,500 cash required. Telephone White Plains 482.

COUNTRY HOUSES—Sale or To Let.

Westchester County.

EXCEPTIONAL CHANCE.
Modern colonial home, 8 rooms, 3 baths, gas, electricity; hot water heat; open fireplaces; inclosed glass porches; garage; large corner plot; best restricted park; only 6 minutes from Larchmont Station; owner will sell at big sacrifice; terms. Drummond, 17 West 42d St., New York. Telephone Murray Hill 7323.

BEAUTIFUL NEW STUCCO New England colonial home; spacious living room with open fireplace; sun parlor; sleeping porch; 3 tiled baths; steam heat; all improvements; large plot; superior neighborhood; few minutes' walk to station; 30 minutes New York City; $19,500; terms arranged. John A. Baldwin, 80 Maiden Lane, N. Y. Tel. John 1508.

HOMES WITHIN THE HOUR.
(Sale) everywhere. Phone, call or write. J. Clarence Davies, 32 Nassau St. John 6094.

Well-built stucco dwelling, 9 rooms, 3 baths, 2 fireplaces, sun and sleeping porches; hot-water heat, gas, sewer, water, electric light; fine location; near station; best value in Scarsdale; $25,000. George W. Both, Scarsdale, N. Y. Telephone 587.

Seven rooms, pantry, tile bath, modern improvements; corner, 37½x100; $9,000; to station, 5 minutes; 42d St., 42 minutes. Owner, 154 Rossiter Av., Nepperhan Heights, Yonkers. Bryant 9485.

For Sale—Frame house in Nepperhan Heights, Yonkers; ten rooms, bath, laundry in cellar; plot 100x150; one-car garage. F 166 Times.

Sale of houses, all improvements, $10,000 to $40,000 and up; immediate possession; best neighborhood. L. Birdsall, Tarrytown, N. Y.

Long Island.

NORTH SHORE.
THIS WILL INTEREST YOU GREATLY IF
You are one who wants to live in the country six months each year, and you do not want to be bothered each season looking for a house.
Overlooking Huntington Bay and golf course, very attractive English hollow tile residence, magnificent living room with fireplace, five master bedrooms, three maids', three baths, exquisitely furnished; a two-car fireproof garage; price with furniture, $27,500; easy terms.
L'ECLUSE, WASHBURN & CO.,
1 WEST 34TH ST., NEW YORK CITY.
TEL. GREELEY 2295.

AT FLORAL PARK.
An attractive home town; 30 minutes by electric trains; good service.
No. 10—All shingle with stucco porch; six rooms and bath, water, electric light, gas, steam heat, parquet; garage; plot 75x100; $7,200.
No. 14—Seven large rooms and bath; four bedrooms; water, electric light, gas, steam heat; large porch; 4 blocks to station; $6,500.
No. 17—Seven nice rooms and bath; four on first floor, three bedrooms; electric light and gas throughout; hot water heat; open fireplace; hardwood floors; rooms just redecorated; built five years; 7 blocks to station; $7,500.
A. H. Goldsmith. Phone Floral Park 239.

For Sale—May 1 occupancy; vine-covered Virginia Colonial mansion on Stewart Av., Garden City Estates; beautiful house; contains 14 rooms and 5 baths; every modern convenience; fireplaces; two-car garage with 3 rooms and bath, for a chauffeur; corner plot, 232x320; beautifully planted, with fully-matured trees and shrubs; fruit trees and vegetable garden; price $75,000, which is far below the present value. For information apply to C. A. Nicholls, 185 Madison Av. Telephone Vanderbilt 8373.

MOVE IN APRIL 1ST.
A distinctive Colonial dwelling, seven rooms and three baths, will be ready for occupancy by April 1; would cost 25 per cent. more if this house had not been contracted for prior to recent advances in cost of building materials; on large plot at Garden City Estates; terms can be arranged. For further details and appointment to inspect call or phone Chas. A. Nicholls, 185 Madison Av. Phone Vanderbilt 8373.

Going West, will sacrifice attractive 8 large rooms house to cash buyer, furnished or unfurnished; all improvements, 2 bathrooms, 3 lots, near trolley and depot, suitable for two families. Call Sunday. Caselotti, Plainfield Av., Floral Park.

HOMES WITHIN THE HOUR.
(Sale) everywhere. Phone, call, or write. J. Clarence Davies, 32 Nassau St. John 6094.

Large corner; stucco; 9 rooms, 2 baths, fireplaces, gas, electricity, hardwood floors; trees, porches, lawns; newly decorated inside and out; something choice; $15,500; $8,500 cash required. Telephone White Plains 48R.

Fifty miles out on Great South Bay, beautiful place; house has 17 rooms, 3 baths; garage for 3 cars; laundry house; hothouse, &c.; 6 acres; easy terms. H 55 Times.

Seven-room stucco house, all improvements, 17x34; garage suitable for repair shop. 211 2d Av., Astoria, near Washington Av. Station. Inquire premises.

Glen Cove—Several desirable houses for sale with small or large grounds; write for particulars stating size of property desired. Finch, 39 Cortlandt St.

Beautiful, cozy, furnished house; 3 baths; garage; 35 minutes from Grand Central Station; near water. Phone 227 Larchmont.

LONG BEACH HOUSE,
beautifully furnished, in best section; price $25,000. Horace G. Knowles, 52 Vanderbilt Av.

New Jersey.

Lifetime Opportunity — Charming six-room semi-bungalow; sacrificed $7,500; every improvement, including steam heat, electricity, hardwood trim throughout interior, parquet floors, tiled bathroom, gas, kitchen, open fireplace; magnificent, prominent corner; picturesque surroundings; nearby railroad stations, trolley, churches, stores, schools, movies. Frederick Bruno, Ridgefield Park, opposite Little Ferry Station.

NEW HOUSES READY.
Six or seven rooms, bath and pantry; all improvements, including steam heat, gas, kitchen and electric light; large plot; three blocks from trains and trolleys in Rochelle Park, N. J.; price $5,000-$8,000; easy terms. Paul M. Thiem, Builder, Room 1212, 105 West 40th St., New York.

For Sale—Sunny 8-room house, with bath, gas, kitchen, steam heat and fruit trees; 5 minutes' walk from station; 38 minutes by express; seen any time; $7,500; also fine homes from $5,500 to $23,000 and small farms. Phone 290 Westwood. Address Mrs. J. Coan, Westwood, N. J.

Bergen County—For sale large, well arranged, modern colonial house; three baths; conservatory; beautiful grounds, corner plot 220x220; garage; easy access to city by rail, trolley or auto; price $50,000, free and clear or terms to suit. Dorland Agency, Inc., Box 86, 9 East 40th St., New York City.

Mountain Lakes, N. J.—Complete modern residence for sale or rent; see to appreciate; must sacrifice. W. L. Sawyer, 15 Park Row, N. Y. Phone Barclay 8169. Not connected with Mountain Lakes, Inc.

Englewood, N. J.—For sale, frame and brick house; 12 rooms and bath; all improvements; residential section; lot 50x144; convenient to railroad, trolley; price $9,000; owner. C 676 Times Downtown.

For Sale—Nine-room house; all modern improvements; lot 40x186; double garage; ten minutes to Hackawanna Station; desirable location; price $12,500. Phone 4216J Bloomfield, N. J.

HOMES WITHIN THE HOUR.
(Sale) everywhere. Phone, call, or write. J. Clarence Davies, 32 Nassau St. John 6094.

Westfield, N. J.—Stucco hollow tile house, excellent condition, 9 rooms, modern, all improvements. Phone Plaza 3225.

Country Houses Wanted.

Country house wanted, rent one year, option buy; small, attractive modern house, seven or eight rooms, two baths; lease one hour New York; north shore Long Island; exclusive section; bathing; unfurnished; with or near garage. L. P. Grant, 103 Park Av. Murray Hill 9061.

Country house wanted, rent furnished, June to October, north shore Long Island; one hour less New York; seven or eight rooms, two baths; with or near garage; exclusive neighborhood; some ground; bathing. L. P. Grant, 103 Park Av., New York City. Murray Hill 9061.

Wanted to rent, by or before May 1, unfurnished house, 10-11 rooms, modern appointments; location Westchester County or New Jersey, commuting distance. Address, giving full particulars, Pullman, 332 7th Av., North Pelham, N. Y.

Wanted to buy, house, good condition, nine or ten rooms, two baths; about half acre; convenient to station, between Pelham and Sound Beach; will pay large proportion cash; occupy May 1. Kuzmier, Room 410, 52 Wall St.

Wanted to lease, seven-room house, modern design, with option to buy, or if desirable terms can be arranged will purchase now; must be in dry, healthful climate, good surroundings; all particulars in letter. R 372 Times.

Wanted to lease unfurnished modern country dwelling, good neighborhood, about eighteen miles out, from May 1; rent $900 to $1,200. Address Adults, 510 Monroe St., Brooklyn. Tel. Decatur 6123.

Wanted to rent by two adults, small, unfurnished detached house; commuting. F 719 Times Downtown.

$50 reward for information for acceptable small house, all improvements; half hour city; all particulars in letter. R 371 Times.

Two-family house, not less than 11 rooms; improvements; vicinity Elmhurst, Corona; give full particulars. C 140 Times.

COUNTRY HOUSES—Sale or To Let.

Country Houses Wanted.

Wanted to rent, unfurnished, small house in Westchester County. Address Bennett, Room 612, 309 Broadway.

COUNTRY REAL ESTATE.

Westchester County.

Wanted—In Westchester County, 45 minutes from Grand Central, 8 or 9 room house; furnished or unfurnished; possession immediately; to rent with option of buying. Murphy, 2,239 University Av., Bronx. Phone Fordham 9687.

Hairs must sell 32 acres in midst of exclusive Westchester County development. C 681 Times Downtown.

Long Island—For Sale or To Let.

AT SACRIFICE.

Beautiful country home in Freeport; corner plot 125 by 200; best street in Freeport; near bathing; 15 rooms, baths; billiard room; every improvement; steam, glass porch, large barn, fine lawn, trees, shrubs; walks, drives; no quick buyer $14,000; terms; easily worth $30,000. George L. Wheeler, 15 Railroad Av., Freeport, L. I. Telephone 438. Opposite depot. Open Sundays.

Bungalow, 8 rooms, all modern improvements, 32 minutes out, 2 blocks station, corner plot $9,000, $3,500 cash. Wetzel, 121 West 42d St. Bryant 2105.

Great Neck, L. I.—Corner lot, 65x100; good trees; fine residential district; $2,500. C 7 Times.

For Sale—Walnut St., 4 lots for sale where you can build 1 house on 2 lots; $3,000, worth $5,000. A. W. Ware, 12 East 18th St.

Long Beach bungalow; $450. Call Mr. Duffy, West End, bus from station.

New York State—For Sale or To Let.

HUDSON RIVER CAMP SITES—Beautiful location, river frontage, woods, good fishing, boating and bathing; easy terms. Send for particulars to N. D. Rand, Wilmington, Del.

New Jersey—For Sale or To Let.

FIVE-ROOM BUNGALOWS.
Fireproof construction, stucco finish, all modern improvements, lot 50x100, restricted section in River Edge Heights, N. J.; price $6,250; easy terms. Call Paul Delmont, 50 Church St. Phone Cortlandt 8748.

For Sale—Two lots, Palisades Av., Grantwood Heights, Borough of Cliffside Park, N. J.; immediate sale necessary to close estate. For detailed information inquire 664 Ellicott Square, Buffalo, N. Y.

Woodcliff Lake, N. J.—24 acres and medium-sized house, 23x40, not quite completed, has the foundation for a beautiful estate. Owner, H. B. Reid, 66 Beaver St.

PLAINFIELD, N. J.
House, bargain, 8 rooms, bath; steam heat, electric light; trolley service; plot 100 by 140; more land if desired. A. D. Thompson, 141 Broadway, N. Y.

Bloomfield, N. J.—Building, main thoroughfare, corner, 30x150 feet, 3-story brick; excellent condition; also drug business and large stock; established 26 years; immediate possession. F 176 Times.

Miscellaneous—For Sale or To Let.

WITHIN THE HALF HOUR.
Send for articulars of more than 50 houses, ranging in price from $10,000 to $25,000; all within 30 minutes of the heart of the city. R. Knowles, Jr., Room 1309, 52 Vanderbilt Av. Telephone 7501 Vanderbilt.

For Sale—Plantation in American colony; 60 acres bearing oranges, grape fruit; 40 acres fruits, vegetables; good soil, climate, labor, transportation. James Holmes, Harradura, Cuba.

SUMMER HOMES—Furnished.

New Jersey.

To let, fully furnished, in Leonia, N. J., from May 15 to Oct. 15, in exclusive suburb; 9 rooms, stucco house, 2 baths, electricity, gas, telephone; newly decorated; large veranda, with furniture and screens; garage if desired; large plot, garden; $1,600 for season. Z 205 Times Annex.

For Rent for entire Summer, beautiful private home, 9 rooms and bath, completely furnished; large lawn, flower gardens and garage on property; best residential section of Tenafly, N. J.; exceptional commutation facilities from New York. C 605 Times Downtown.

House from April to November; must be in good locality; Yonkers, Larchmont, New Rochelle or suburbs of Mount Vernon; small family. Cairns, 1,760 Broadway.

Four rooms, bath, with garden; 3 minutes from station; $35. P. O. Box 66, Woodcliffe Lake, Erie Railroad.

Summer Homes Wanted—Furnished.

Completely furnished house wanted from June 1 to Sept. 15 or Oct. 1; within one hour's commuting distance of New York; must have four large bedrooms and sleeping porch with two baths on the first sleeping floor; maid's room and bath is also desired; state rent and give references. Z 170 Times Annex.

HOUSE, furnished, in New Rochelle, Larchmont or vicinity, for Summer. Three master bedrooms. Must have garage. Give location and price. G 833 Times Annex.

Wanted at once, furnished cottage or bungalow near New York. Tomlinson, Linden Av., Bogota, N. J.

Summer Homes Wanted—Furnished.

House from April to November; must be in good locality; Yonkers, Larchmont, New Rochelle or suburbs of Mount Vernon; small family. Cairns, 1,760 Broadway.

REAL ESTATE WANTED.

HAVE BUYERS
FOR 4, 6, 8, 10-FAMILY HOUSE, WITH OR WITHOUT IMPROVEMENTS; GIVE PARTICULARS; QUICK RESULTS.
LEMLE, 327 EAST 86TH ST.

Store and basement or store and first floor wanted, downtown section. Address Senna, P. O. Box 826.

FARMS.

Connecticut—For Sale or To Let.

Farm to rent in Connecticut, 100 acres of land, good house, stock barn and other outbuildings; rental $125 per annum, or $10.42 per month. A good place for poultry, pigs, &c. F. B. Warner, P. O. Box 783, N. Y. City.

Massachusetts—For Sale or To Let.

Factory building in Massachusetts with about 20,000 sq. ft., 40 H. P. plant and own electric lighting plant with about one acre of land, with house and barn, coal sheds, &c.; location between Fall River and Taunton, near railroad; property would cost $15,000 to $20,000 to reproduce. Will sell for $7,500. Address D. W. A. Corp., P. O. Box 783, New York City.

TO LET FOR BUSINESS.

CORNER 38TH ST. AND 6TH AV.
Four-story building, 23x80; possession to store immediately; excellent for restaurant or any line; 21 years' lease; terms reasonable.
GEORGE A. BOWMAN,
115 West 42d St.

Loft parlor store to sublet; handsome show window, nice neighborhood, all subway, street cars and elevated stations; good chance for dressmakers, furriers, dentists or any light business; reasonable rent. Call Emb. 730 Lexington Av., 59th St.

Two floors in the prosperous City of New Haven, Conn.; centrally located; suitable for offices or light manufacturing; one block from Hotel Taft; will remodel interior to suit tenant. Apply Max Rosoff, 90 Park St., New Haven, Conn.

3,000 square feet; office space; all light; New Hoover Building; 46th St., between Broadway and 6th Av.; immediate possession; will divide if necessary. Jacobstein & Kahn, Inc., 1,476 Broadway. Phone Bryant 4333 and 4334.

OFFICES, 401-409 BROADWAY.
1,000 to 2,500 square feet;
possession arranged before May 1.
CROSS & BROWN CO., on premises.
Tel. Canal 9290.

Canal St., near Hudson, 3 floors, suitable for studio, light manufacturing or lofts; rent, $1,200 per annum, or for sale, $20,000, or lease; easy terms. Manning, Phone Barclay 6487.

For Rent—650 square feet, daylight loft, small office space and 500 square feet storage room in basement; on 35th St., between 3d and Lexington. Call Murray Hill 8919.

Building, 125,000 sq. ft., concrete, sprinkled, water and rail facilities; immediate possession; long lease; daylight; heavy floor capacity. Factory Exchange, 17 West 44th. Vanderbilt 5610. Ext. 7 and 16.

Office for rent, 377 Broadway, corner White St., Kirk Goods Building; 520 square feet; immediate possession. Apply Gulliford & Co., 165 Broadway. Tel. Cortlandt 7475.

NOW VACANT, TOP LOFT, LIGHT FROM 2 LARGE SKYLIGHTS & FOUR SIDES; ALSO CONCRETE, MODERN BASEMENT. 252-258 WEST 29TH. PHONE SPRING 5671.

First loft, 2,500 square feet, immediate occupancy, no heavy manufacturing; 310 Church St. Apply R. Bollmann, care Birdsall, 317 Broadway.

One loft, 25x110, 24th, near 8th Av.; also two lofts, store and basement, 50x100, White St., west of Broadway; immediate possession. Owner, Greeley 3907.

Near Broadway and Chambers St.—About 8,000 feet, four floors, suitable for one firm, mercantile business or offices; all improvements. C 692 Times Downtown.

Space to let, about 1,200 feet, very reasonable, near Grand Central, between 5th and Madison Avs.; immediate possession, to Sept. 30, 1921. T 52 Times.

Upper lofts building to lease, 49 West 19th St. Store, Watkins 7040.

TO LET FOR BUSINESS.

STORES (2.)
16x78 feet each, 1,286-88 St. Nicholas Av., Cor. 174th St.
Excellent location.
APPLY TO AXEL G. LOBER,
563 5th Av.
Phone Murray Hill 720.

CLUETT BUILDING,
22-28 WEST 19TH ST.
FIREPROOF. SPRINKLERED.
6,100 SQUARE FEET.
IMMEDIATE POSSESSION.
C. F. FRIZZELL, JR.,
TELEPHONE JOHN 5300.

Artists' studio space with commercial photo and advertising concern; perfect north skylight; rent nominal; considerable work guaranteed good artist. C 165 Times.

57 West 19th St., 6th loft to lease; steam heat; elevator; light manufacturing; possession; $3,600; 25x92. Jacobs & Livingston, 120 Broadway. Rector 2444.

Sub-lease store, approximately 100x25, with concrete dry cellar; lease 2 years 2 months; for stock rooms and offices; rent $150 month. 248 3d Av., 20th St.

Seven-story all light loft building, near Grand St.; elevator; possession; $39,000. Elliott, 154 Nassau. Beekman 2685. Full commission.

Broadway, 868, four-story building for sale or lease, term of years. Owner, 206 West 20th. Watkins 9316.

Desk room opposite Waldorf; telephone service; desirable location; immediate possession. Greeley 1428.

Loft 111 West Broadway, corner Reade St., 25x50; electric hoist. Cross & Brown Co., 409 Broadway; phone Canal 9290.

Loft, size about 16x70, East 59th St., suitable office or any good business. Apply Goodwin & Goodwin, 148 West 57th St.

OFFICE FOR RENT.
Stock broker; immediate possession. Sherman Square Hotel, 70th and Broadway.

Modern factory, steam, elevator; fine light; 29,000 square feet; full commission. Attorney, 154 Nassau St., Beekman 2685.

2 offices, 3 phones, furnished; downtown; immediate possession. L 760 Times Downtown.

LOFTS ABOUT 25 BY 100—Light three sides; elevator and heat; fireproof; immediate possession. C 691 Times Downtown.

OFFICES AND SHOWROOMS, SINGLE OR EN SUITE; IMMEDIATE POSSESSION. APPLY 7TH FLOOR, 170 5TH AV.

Store West 125th St., size about 18x60, with basement. Apply Goodwin & Goodwin, 148 West 57th St.

Space for light manufacturing, 3,750 square feet; immediate possession. Bush Terminal. Phone Lispenard 6848.

To lease 4-story building, store, glass front, steam plant, near Canal St. Write Austin, 566 West 158th.

Loft to let, 22x135; cheap rent. Apply 63 Reade St. Phone Worth 7426.

Desk room in private office; all conveniences. Room 1118, 1,123 Broadway.

53d, 54 East; beautiful parlor floor, suitable for artistic business. Tonneson.

Loft, 4th floor, 10,000 square feet, 80c.; 2 elevators. 167 Wooster.

Desk Room to let; telephone service. Room 605, 199 Broad St.

Office space or desk room, with facilities; desirable location. Phone Franklin 1000.

Two offices, 380 square feet, reasonable; lawyer preferred. 401 Broadway, Room 32.

Furnished office, Times Square; light, modern; lawyer preferred. C 149 Times.

West 72d office, lease and equipment for sale. Dr. Brandy, Lenox 4010.

Good light office space to rent. Apply Room 1001, 32 Union Square.

Brooklyn.

Lofts to let in the heart of the automobile district in Brooklyn; flats that can be altered into lofts for automobile accessories purposes in the heart of the automobile district. Address Owner, L 783 Times Downtown.

Long Island.

LONG ISLAND CITY.
5,000 to 100,000 square feet space; early occupancy; or will build to suit.
ROMAN-CALLMAN COMPANY,
Bridge Plaza Bldg. LONG ISLAND CITY.

Wanted for Business.

OFFICE WANTED,
DOWNTOWN,
MAY 1.
ELSIE DIEHL, 20 VESEY ST.

Store, 500 to 1,500 square feet, between 20th and 35th Sts., for woolen textile business, not to exceed $2,500; will share with silk man.

MADISON SQUARE 2804.

WANTED TO LEASE from May to October, hotel or boarding house accommodating 100; must be in good location and condition; state full particulars. Rogers, Z 224 Times Annex.

Lofts and Buildings—Have responsible clients waiting for space; quick action after receipt of particulars by phone or mail. TILE FINKELSTEIN CO., 301 Canal St. Telephones Canal 4315-1456.

Wanted—5,000 square feet or more for light manufacturing purposes, Lexington to 8th Av., 14th St. to 125th St. Tel. Vand. 282, or call or write, 7th floor, 15 W. 44 St., N.Y.C.

Wanted—Loft, 50x100, or small loft building, suitable for woodworking business; all locations, easily accessible, considered. Nemeth, 226 West 30th St.

Office or showroom of about 400 feet required on 5th Av. for displaying a line of imported men's wear for one month. William Ager, 225 5th Av.

Wanted—About 1,000 square feet office space, lower New York, occupancy about May 1st. Send details Room 284, 1 Broadway, New York.

Wanted, loft, about 2,000 to 4,000 sq. ft., for woodworking, in New York City. Beekman 1405.

Desk or office, telephone, downtown; insurance broker; permanent. C 663 Times Downtown.

Contracting engineers desire office about 200 feet, with or without another party. Telephone Murray Hill 1885.

Loft, 2,500 square feet, or private house, with enlarged sidewalk door. Feldheim, 2 West 86th St.

Wanted to Rent, store or part, 5th Av., or near, above 42d, for custom shirts, men's furnishings. H 65 Times.

LOFT, COMMERCIAL PHOTOGRAPHERS; 23D-30TH. C 162 TIMES.

Small, private furnished office; phone service; near 42d St. D 160 Times.

Desk room, small office; Wall St. preferred; steel exporter. C 125 Times.

Wanted—Store, loft or part. 15x45, April 1. D 133 Times.

APARTMENTS TO LET.

Furnished—East Side.

83D ST. (Corner Madison Av.) Apartments—Beautifully furnished corner suite, 2 rooms, bath, $60 per room up. Hotel Ashton.

APARTMENTS AT HOTEL ASHTON.
MADISON AV. (S. W. cor. 93d St.)—Newly decorated apartments, one room and bath, $60 up; two rooms, bath, $75 up; hotel service; extraordinary value; block from Park; restaurant. Telephone Lenox 272.

APARTMENTS—EAST, WEST SIDE.
Choice locations; long, short leases; reduced rentals Summer months. Clark Realty, 347 Madison Av. Vanderbilt 1450.

EAST SIXTIES—Handsomely furnished six rooms, three baths, two bedrooms, each with private bath; grand piano; silver and possibly linen; $300 month, March 1 to Oct. 1. Tel. Vanderbilt 9847.

EAST SIXTIES—Handsomely furnished six rooms, three baths, two bedrooms, each with private bath; grand piano; silver and possibly linen; $300 month, March 1 to Oct. 1. Tel. Vanderbilt 9847.

Gem; Park Av. apartment, 6 rooms, 3 baths; unusually attractive every particular; key at this office; price right to right people. Hoyt & Ray, 20 West 34th; Penn. 1074.

HOTEL REGENT, 34 E. 32D ST.—Desirable furnished suites, 2 and 3 r

APARTMENTS TO LET.

Furnished—West Side.

119TH ST., 435 WEST—Two rooms, bath, kitchenette, furnished, to Oct. 1.

120TH, 434 WEST—High-class 3 rooms, kitchenette, furnished. Dana, Apt. 3-G.

121ST, 501 WEST—Attractive 4-room suite; also single room. Apt. 44.

130TH ST. AND HAMILTON PLACE—Eau-fale Apartments, sublet 7-room furnished apartment overlooking Hudson, six months, $250 cash subletting and $90 monthly. Aiken.

140S—Apartment 5 rooms, bath; very attractive; $125. Elberson, 25 West 42d.

167TH, 602 WEST, Apartment 6-B.—Elegantly appointed, complete for housekeeping; 6 rooms and bath; modern elevator apartment; convenient subway and buses; furnishings and lease to Oct. 1, 1921 for sale reasonable; rent $125 per month.

168TH, 431 WEST—Two rooms, kitchen and bath, high-class apartment; fourth floor. Ring Apt. 3, or Superintendent.

Apartment—A visit or telephone call will positively secure your ideal furnished apartment. Pierre & Golden, 220 West 42d St. Phone Bryant 343 or 7906.

APARTMENT HUNTING UNNECESSARY—Personally inspected. Mrs. Dingleman, Renting Specialist, 120 West 72d St. Col. 836.

APARTMENT SPECIALIST ($175 upward). Wickliffe Gray, 260 West 73d. Col. 3974.

Apartment renting specialist; first-class furnished apartments, 2-10 rooms. Cath. 5835.

ARE YOU PARTICULAR?
Come to us for apartments of the better class East, west side. Hoyt & Ray, 20 West 34th St.

ATTRACTIVELY furnished 3-room apartment with kitchen, on 40th St., between 5th and 6th Avs., for rent until Oct. 1; $225 a month. Phone Lenox 1520 between 12 and 2 in the afternoon.

BEAUTIFULLY furnished apartment overlooking the Drive, 7 rooms, baby grand piano; $350 month until Oct. 1. For appointment, Audubon 9202.

BEAUTIFULLY furnished four-room apartment; two bedrooms, ivory furnishings; $160. Cathedral 5825.

CENTRAL PARK WEST (2 West 104th)—Beautiful three and four room apartments; all outside rooms; newly furnished; strictly modern, absolute cleanliness; Columbus and Central Park West surface cars. 104th St. "L" and subway. Academy 3179. Keefe.

CENTRAL PARK WEST—Entire second floor; private house; kitchenette, bath; will share, or rent outright. C 112 Times.

CONVENT AV., 415 WEST (148th)—Large room; lavatory; private house; telephone; references.

DUPLEX APARTMENT.
Large living room, kitchenette, bedroom and bath; fully furnished to Sept. 30; $300 a month. Apply 2 West 67th St., or M. E. Smith & R. C. Culver, 185 Madison Av. Telephone Vanderbilt 7303.

FURNISHED APARTMENT
8TH ST., 114 WEST (Bet. 6th and 7th Avs., 2d floor)—To Oct. 1, well-appointed exclusive, furnished apartment; 3 large rooms, occupying entire floor; Steinway grand piano, phonograph; $800 per month; excellent location; can be seen all day; brokers invited. Karmen, Phone Circle 274.

For bachelor or couple, handsomely furnished apartment, 5th Av., 80's, 3 large rooms, foyer, kitchen and bath. Telephone Vanderbilt 9645.

FOUR-ROOM APARTMENT; linen, silver, for three months; immediate possession; block Broadway subway; 25 minutes 72d Street Square. Phone Marble 775, Apt. 26.

FOUR large corner rooms; baby grand piano; Washington Heights; $105. Cathedral 5325.

HAMILTON PL., 97 (Apt. 12)—Sublet to Oct. 1, five rooms, elegantly furnished, with piano; first-class elevator apartment; near 137th St. subway station; call between 7-9 evenings.

HIGH-CLASS FURNISHED APARTMENTS to rent for 3 months or longer.
SLAWSON & HOBBS, 162 WEST 72D ST.

HOTEL THORNDIKE,
209 WEST 58TH ST.
SPECIALLY ATTRACTIVE 2-ROOM SUITE, WITH PRIVATE BATH; FULL HOTEL SERVICE; SPECIAL WEEKLY AND MONTHLY RATES.

MANHATTAN AV., 215—2 to 5 rooms, complete housekeeping, elevator, non-elevator; $70 to $100. Phone Academy 1647.

MORNINGSIDE DRIVE—6-room apartment, overlooking park; also 3 rooms, housekeeping suite; to Sept. 25. Phone Morningside 9089.

RIVERSIDE DRIVE, (83D ST.)
Desire to sell lease expiring Oct. 1 and complete modern furnishings, including piano, of apartment, nine rooms, two baths; can renew lease. Telephone Riverside 3349.

RIVERSIDE (103d Subway)—Eight rooms, 3 baths; handsomely furnished; bargain. Columbus 3974.

RIVERSIDE DRIVE, 910—Nicely furnished four-room apartment; piano and Victrola. Phone Audubon 5705 before 10 o'clock.

RIVERSIDE DRIVE, 321 (104th)—Entire parlor floor; 3 exceptionally large rooms, bath.

SIX-ROOM APARTMENT, two baths; nicely furnished; 84th St. and West End Av.; 5 months beginning May 1. Telephone Schuyler 6513 for appointment.

STUDIO IN OLD CHELSEA,
charmingly furnished; bath, kitchenette; very accessible; rent $125. Tel. Chelsea 2153.

SUBLET, living room, bedroom, dining room, kitchen, bath, centrally located, beautifully furnished, for sale at bargain. C 129 Times.

Two rooms, large tiled bath, closets; fourth floor, front; non-elevator; rent, including maid service, light and linen, $150 per month. Plaza 6195.

WASHINGTON HEIGHTS—Three-room furnished apartment for sale, $500 cash; complete, practically new; moderate rent; give telephone number for appointment; no dealers or brokers. D 128 Times.

WASHINGTON HEIGHTS—Sublease 6-room elevator apartment. Phone Harlem 7728.

278 WEST END AV. (COR. 73D ST.)
THE WILLIAM HENRY.
Exclusive private hotel, overlooking river and Schwab mansion; rooms or suites, with private bath; excellent table.

WEST END AVENUE (80s)—Sunny, charmingly furnished five-room kitchenette apartment; $300 to October. Telephone Schuyler 9493.

YOUNG LADY, Christian, wants optimistic business woman to share small modern apartment. H 61 Times.

Westchester County.

South Yonkers—Handsomely furnished, sunny five-room modern elevator apartment; April to October. Telephone 2046 Yonkers.

Unfurnished—East Side.

5TH AV.-PARK AV.
New buildings; possession October; 2 to 20 rooms. Plans and information, WOOLLEY, WATKINS & JORDAN, INC., 665 5th Av. Plaza 374.

17TH, 133 EAST—3 rooms, bath; steam heat, hot water; immediate possession; $50. J. Irving Walsh, 73 West 11th.

47TH, 1 EAST—Bachelor apartments, large room, reception room, bath, kitchenette; newly decorated; $1,500 year; lease; immediate possession. Sittenham, 55 West 47th. Greeley 4802.

48TH, 8 AND 10 EAST—Attractive two, three rooms; elevator apartment; service; meals served in apartment. Phone 9491 Murray Hill.

52D ST., 17 EAST (near 5th)—2, 3, 4, 5 rooms, baths, kitchenettes, newly decorated, fireplaces; $85-$350; unfurnished or furnished; immediate occupancy. Lenox 6317.

170TH, 784 EAST (Bronx)—Four and five rooms to rent, quiet, refined tenants only. Inquire Chas. Schaefer, Jr. Tel. Fordham 7437.

PARK AV., 19 (corner 35th St.)—Large, light, two-room and bath apartment, two closets; service. Vanderbilt 8192.

SIX rooms, two baths; immediate possession. Lenox 5137.

Two sunny rooms, kitchenette and bath; immediate occupancy; $42.50. For inspection apply housekeeper, 120 East 93d St., Manhattan.

Unfurnished—West Side.

82D ST., 258 WEST—Electric light; steam heat; newly renovated, 6 rooms and 2 baths, $135 up; leases; agent on premises; immediate possession; few more left.

87TH ST., 26 WEST—Two rooms and bath, modern, $75.

95TH ST., 350 WEST—3 rooms, housekeeping apartments, furnished and unfurnished; $100 to $125 monthly.

96TH ST., 100 WEST—Two rooms, bath and good sized kitchenette, southwest exposure, light and airy with view of Central Park, restaurant in building; desirable and convenient location. Call Circle 5074 for appointment, apartment 10-6.

102—Apartment, non-elevator, two rooms, kitchenette, bath; $110. Elberson, 25 West 42d.

88TH ST., (West End Av.)—Three rooms, kitchenette, bath. Phone John 4208.

87TH ST., 51 WEST—Three suites of 2 rooms and bath; rental $1,300 up. Broadedge Corporation. Telephone Schuyler 9594.

100TH, 319 WEST—Two-room, bath, kitchenette, porch; view of Hudson; 4th floor; steam, electric, parquet; beautiful; $135; lease.

100TH, 319 WEST—Elegant complete floor; all improvements; 4 rooms, view Drive, Hudson, $250; 2 rooms, kitchenette, $125.

106TH ST AND RIVERSIDE—Living room, bedroom, kitchenette and bath; living room 20x20, unusually finished, high ceilings, open fireplace, French windows, southern exposure. Call between 2 and 5 and 7 and 9, 226 West 106th. Graham.

113TH, WEST—Apartment, seven rooms, baths; sell lease, furniture, $1,600; rent $125. Elberson, 25 West 42d.

188TH ST., 520 WEST—Large, handsome, up to date apartments, 2, 3, 4 and 5 rooms, in new building to be ready in May.
APARTMENTS TO LET.
575 RIVERSIDE DRIVE, COR. 135TH.

APARTMENTS TO LET.

Unfurnished—West Side.

CENTRAL PARK WEST, 432—Four-room apartments; real kitchens; newly constructed; $85-$120 month.

DOCTOR'S OFFICE.
Two rooms and bath; private entrance on street; 117 West 58th St.; immediate possession.

Four large, light rooms, bath, two toilets; exclusive neighborhood; $80 per month; immediate possession. A 991 Times Harlem.

GREENWICH VILLAGE—2 rooms, bath; partly furnished; elevator house; immediate possession; $55. J. Irving Walsh, 73 West 11th.

MODERN APARTMENT,
one floor, in private detached residence on Washington Heights; view of Palisades and Long Island; one block from subway; now being remodeled; five rooms; tiled-in porcelain bath, electricity, parquet floors; separate dumbwaiter; hot-water heat; ready for occupancy April 1; rental $1,800. D 60 Times.

NAGLE AV., 165 (at Dyckman St.)—4 large light rooms; all improvements; also two stores. Apply Superintendent.

To let in Newark May 1, second apartment in two-family house, seven rooms, sun parlor, parquet floors; rent $90. Tel. Waverley 3083.

RIVERSIDE DRIVE, 246 (at 96th St.)—Two rooms, new high-class apartment hotel; beautiful view, light; good restaurant; $135 per month.

RIVERSIDE DRIVE, 452—3 rooms, non-housekeeping apartment, fireproof building, $1,500 per year. See Supt.

SHERMAN AV., 221 (Corner West 207th)—Six rooms, corner apartment; modern improvements; elevator. Phone Wadsworth 3230. Supt.

Seven rooms, two baths; Riverside Drive, below 109th; immediate possession.
EVERETT M. SEIXAS CO.,
Murray Hill 4520. 507 5th Av. (42d).

ST. NICHOLAS AV., 720—Unfurnished three-room kitchenette apartment; rent $100 month.

WADSWORTH AV., 366 (191st Subway)—4 large rooms, first-class, modern house; immediate possession. Superintendent. Telephone Wadsworth 9037.

WASHINGTON SQUARE, 3-room apartment, $1,500; 2 rooms and bath, $1,200; new fireproof house; elevator and hall service; business and social references required. See superintendent on premises. Van Voorst Apartments, 123 Waverley Place.

Unfurnished—Brooklyn.

CLINTON ST., 265 (Near Warren St.)—$65; 3 rooms, bath; maid service; steam heat, hot water. Apply premises.

APARTMENTS WANTED.

Furnished.

Completely furnished 4 or 5 room modern apartment, elevator building; will pay $100 to $125; permanent; references unquestionable. Address C., 111 Broadway, Room 1826.

Phone immediately Bryant 7993, 343, 2361, if you want to sublet or sell your apartment; responsible clients waiting. Pierre & Golden, 220 West 42d St.

We can positively rent apartments of the better class. Hoyt & Ray, 20 West 34th St. Penna. 1074.

Mother and adult son desire light, small housekeeping apartment; all conveniences; state price. Apt. 3, Amsterdam Apts.

AN EXCLUSIVE CLIENTELE
for high-class furnished apartments. Mrs. Dingleman, 129 West 72d St. Columbus 836.

One or two rooms, west side, uptown; business couple. Phone Rector 2159.

Unfurnished.

Christian business couple want modern 4, 5 or 6 room apartment, good house and location, West 72d to 175th St.; immediate possession or April 1 to October or longer. B 58 Times.

Wanted from April 1, six or seven rooms and bath, upper west side or east side; want to pay from $1,500 to $1,800. Maurice, 15 West 57th St.

Four, five or six room apartment in district south of 72d St., by May 1; will take over unexpired lease. C. MacCulloch, 256 West 57th St.

Four or five rooms, front, Upper Washington Heights; will sublease; mother and grown son; if walk up, 1 or 2 flights. L 758 Times Downtown.

Seven rooms, unfurnished; will pay $1,500 to $1,800 yearly rental; responsible tenant; adults. D 143 Times.

Three or four room apartment; April 1; not over $1,000; will sub-lease; west side. C 93 Times.

Three business women want furnished apartment, up to $90. Address Mobert, 504 West 122d St.

From May 1, five or six rooms, $1,500 to $1,800 yearly, west side, 90th to 161st St. L 740 Times Downtown.

Four or five rooms wanted to lease by couple, west side, Bronx; $45-$50. A 1088 Times Harlem.

Two or three rooms and bath in lower Manhattan for young couple; rent $50 or $60; bonus. E 804 Times Downtown.

Wanted by young couple, 3 or 4 rooms, modern apartment; rent about $45. F 206 Times

Small apartment, bath, service, below 59th St.; state terms. F 188 Times.

FURNISHED ROOMS.

East Side.

18TH, 112 E. (Gramercy)—"The Arnold," 2 large sunny rooms, bath; housekeeping; tel.

30TH (Cor. Lexington Av., 163)—Exclusively for women; $10 weekly and up; room with use of bath, $14 weekly up; room with private bath, $18 weekly up; cozy, sunny, comfortable; telephone. Hotel Rutledge.

34TH ST., 155 EAST—To sublet, 2 rooms and bath furnished; rent $75; reference required. Adams.

36TH, 284 Lexington Av.—Clean, large room; running water; electricity; men only.

50TH, 14 EAST (Opposite St. Patrick's Cathedral)—Sublet large front room with bath and all conveniences. Ring Laffon.

53D, 37 EAST—Beautiful floor, suitable three persons; bath, electricity. Plaza 2859.

60TH ST., 18 EAST—Sublet 2 rooms, bath, $225 month, special rate.

Four-room apartment, beautifully and completely furnished, until Oct. 1; Mason & Hamlin grand piano; $250 per month; 49th St. off 5th Av. Telephone Circle 543.

MADISON AV., 735 (corner 64th)—Extra large room, private bath, large wardrobe closet, electricity; gentlemen only; $70 month.

West Side.

16TH ST., 51 WEST—Double rooms, private bath, telephone, fireplace, maid service, restaurant; shown afternoons only.

23D, 258 WEST—Large room, private bath; $9; gentlemen.

37TH, 138 WEST—French family, large front room; electricity, telephone, bath; references.

40TH ST., 66 WEST—Exceptionally large room, with bath, overlooking park; suitable for studio or living; exclusive house.

48TH ST., 53 WEST—Attractive room; references desired. Apply to Mrs. Holden.

60TH, 22 WEST—Large double room, dressing attached, kitchenette; $20 weekly; references.

70TH, 40 WEST — LUXURIOUSLY FURNISHED LARGE DOUBLE ROOM, PRIVATE BATH, LAVATORY, ELECTRICITY; KITCHENETTE PRIVILEGE; COMPLETE HOUSEKEEPING; DISHES, LINEN, SILVER; REASONABLE.

70TH, 218 WEST—Large, cheerful, comfortable room; conveniences; private home; references; gentleman.

71ST ST., 20 WEST—Newly furnished, well-heated rooms; electricity, telephone; $10, $12.

71ST, 37 WEST—Front parlor, bath; 3 rooms, kitchenette, bath; steam, electricity.

71ST, 62 WEST — HANDSOMELY FURNISHED SINGLE ROOM, $7.

72D ST. vicinity—Unusual opportunity for bachelor; private home; well appointed suite, consisting large living room, bedroom and private bath; electricity; telephone; separate entrance; reference; price $25 per week. J 796 Times Downtown.

72D ST., 116 WEST—For lease until October, 3-room furnished hotel suite, $300 month. Apply Suite 16A.

72D, WEST END—Front rooms; bath, electricity; gentlemen; permanent. Phone Columbus 8062.

72D ST., 174 WEST—Artistically furnished two rooms, bath. Scheffler. Call 1-6:30.

73D, 173 WEST—Back parlor, bath; electricity; one man—seventeen.

74TH, 153 WEST—Very large, desirable room, bath, kitchenette; privileges. Columbus 8497.

74TH (2,126 Broadway)—Bath, electricity; subway express station; newly furnished; $10. Reward.

74TH, 308 WEST—Medium single room for business person; absolutely first-class.

75TH, 9 WEST — LUXURIOUSLY FURNISHED TWO ROOM KITCHENETTE SUITE; COMPLETE HOUSEKEEPING; PRIVATE BATH, LAVATORY, ELECTRICITY; REASONABLE.

75TH, 2 WEST — HANDSOMELY FURNISHED DOUBLE FRONT ROOM, PRIVATE BATH, LAVATORY, ELECTRICITY; KITCHENETTE PRIVILEGE; COMPLETE HOUSEKEEPING.

76TH, 144 WEST—Attractive large front room, suitable two; electricity; $14; references.

76TH ST., 42 WEST—Attractively furnished single modern room; electricity; references essential.

76TH, 56 WEST—Large room; private bath; similar room, use of bath.

77TH, 154 WEST—Large front room, private house; gentlemen; references.

FURNISHED ROOMS.

West Side.

77TH, 106 WEST—Newly furnished residence; rooms with and without private baths; electricity; gentlemen only; $3-$14; references.

77TH, 128 WEST—Very nice, clean, warm room, with or without bath; immediate possession. Phone Schuyler 7297.

78TH, WEST—Desirable room with or without bath; gentlemen. Phone Schuyler 3720.

79TH, 131 WEST—Handsomely furnished large and small rooms; private bath.

80TH ST., 123 WEST—Desirable large front room; one flight; bath, dressing room; suitable for two or three persons; board optional; electric light; references.

81ST, 20 WEST (overlooking Park)—Exceptional room, private bath, elegant, modern home, small room, adjoining bath. Schuyler 10063.

82D, WEST (Broadway)—Beautiful room, private bath; exclusive. A 1072 Times Harlem.

82D, 319 WEST—Large front room; running water; near bath.

85TH ST. (near Broadway)—Private family; well-furnished room, electricity, steam, private lavatory; gentlemen. Phone 2286 Schuyler.

85TH, 200 WEST—Front room, one flight. Kennedy.

87TH, 340 WEST—Attractive, large room, dressing room; twin beds; electricity; $20.

88TH ST., 105 WEST—3 large outside front newly furnished housekeeping rooms; private entrance; southern exposure; phone; $85. Running.

88TH ST., 315 WEST.
Comfortably furnished room in modern residence; two, $60 monthly; one, $50; references.

88TH (Riverside)—Sunny single room, adjoining bath; refined home; gentleman. Riverside 2581.

88TH ST., 50 WEST—Bachelor apartments, refined, 2 rooms, bath; "L" 2 blocks; 2 cars; reference; reasonable.

91ST, 54 WEST—Entire parlor floor; suite or separate; other rooms.

93D—2 rooms, overlooking Central Park; kitchen optional; $35 weekly. Riverside 6908.

96TH, WEST (near Park)—Private house; Christian family; large, sunny room; private bath, electricity; gentleman. Phone Riverside 5413.

104TH, 306 WEST (103d subway stop), West End and Riverside—Beautiful, large front room, hot and cold water, dressing room attached (almost private bath on floor); 1 or 2 gentlemen only; $65.

112TH, 604 WEST—Large, handsome front room, elevator apartment; gentlemen. Cathedral 7810.

112TH, 506 WEST—Bachelor apartment, near Broadway, parlor, bedroom; private entrance. Kohler.

115TH ST., 909 WEST—Large, well furnished, southern exposure; front room; elevator. Hess.

120TH ST., 137 WEST—Large back parlor, well furnished; electricity; private house.

121ST, 527 WEST—Furnished room; $6. Call after 5. Finch.

124TH ST., 546 WEST—Fine, furnished two connecting rooms; kitchen privilege; other rooms; elevator. Apt. 53.

144TH ST. (868 Riverside Drive)—Large, cheerful room; private family. Apt. 2B.

148TH ST., 502 WEST—Handsomely furnished room, private family; exceptional opportunity. Apartment 34.

172D, 720 WEST—Private family; sunny, quiet, comfortable; breakfast, tray; gentleman. Vankeegan.

177TH ST., 650 WEST—Large front room; gentleman; all conveniences. Apt. 33.

178TH ST., (5 Pinehurst Av.)—Comfortable room; running water; gentleman; references; private family. Call after 4, Apt. 8A.

CONVENT AV., 330—Beautiful, large, light furnished rooms; private house. Audubon 4925.

Front parlor, southern exposure; electric light, piano; one flight; also large rear room; single or business couple; reference expected. Telephone 7567 Morningside.

HAMILTON TERRACE, 8—Beautiful room with private bath; refined Christian family; breakfast.

RIVERSIDE DRIVE, 830 (125th)—Single room for business man or woman; private family. Phone 2842 Morningside, Apt. 3B.

RIVERSIDE DRIVE, 223 (94TH)—Desirable rooms facing drive; high-class apartment. Smith.

RIVERSIDE DRIVE, 745—Attractive room, twin beds; $12. Apt. 46.

RIVERSIDE DRIVE, 222 (94th)—Desirable single room; private bath. Apt. 53.

UPTOWN, BROADWAY—Attractive outside room, suitable for couple; kitchen privileges; comfortable home. Call 4 to 6, Audubon 8049.

WEST END AV. (Near 95th St.)—Single room, running water; business woman. Telephone Riverside 5445.

WEST END AV., 818 (160th)—Large room, suitable two. Phone Riverside 4968.

Brooklyn.

PARK PLACE, 180, near Flatbush Av.; 12 minutes from Wall St.; rooms for gentlemen only; Phone 1152 Prospect. References required.

UNFURNISHED ROOMS.

23D ST., 361 WEST—Two large rooms, 400-500 square feet, on ground floor; offices or studio.

ROOMS WANTED.

Furnished.

Young gentleman would like room and bath with private family below 74th St.; best references; please give particulars in reply; will pay $8 to $10. Box 482 Times, 2 Rector St.

Wanted at once by refined Christian business woman, well furnished, within 20 minutes of city; state terms and particulars. C 656 Times Downtown.

Young professional woman, school teacher, Christian, seeks room and breakfast; preferably west side, 72d-96th Sts.; state conveniences and charges. G 234 Times.

Young business woman desires room, bath, or consider sharing apartment with lady; must be below 16th St. and reasonable; state particulars. F 204 Times.

Wanted, two good-sized furnished bedrooms with bath, breakfast; good neighborhood; preferably south of 80th St., east of 6th Av. H 46 Times.

Modern furnished room, commuting distance, New York Central lines, wanted by young business man. T 49 Times.

Two refined business women desire double room, quiet, heat, phone, electricity; references if desired. C 128 Times.

Business couple, large, well-furnished room; private bath; electricity; state price, full particulars. Room 907, 065 5th Av.

At once, for permanent occupation, by ex-navy lieutenant, preferably not over $7 per week. H 63 Times.

A young lady seeks immaculately clean single room, home environment, vicinity 110th St., West. A 1057 Times Harlem.

Furnished room, refined man and wife, no children. C 134 Times.

Business man wants room, private family, below 110th, west. G 237 Times.

BOARDERS WANTED.

East Side.

60TH (corner Lexington Av., 163)—Rooms with meals, $18 weekly up; good home cooking; hotel service, elevator, telephone; for women exclusively. Hotel Rutledge.

THE FORBES,
213 MADISON AV.,
NEAR 36TH ST.
TELEPHONE 7786.
ATTRACTIVE ROOMS.
EXCELLENT TABLE; REFERENCES.

West Side.

87TH, 319 WEST—Large, comfortable rooms, with, without private bath; good table.

73D, WEST—Spacious front room, exceptional accommodations; excellent food; references. Col. 1631.

73D, 302 WEST—Desirable, connecting rooms, every convenience; overlooking Hudson; excellent meals.

80TH ST., 123 WEST—Desirable large front room; one flight; bath, dressing room; suitable for 2 or 3 persons; board optional; electric light; references.

88TH, 130 WEST—Medium-sized room; all accommodations; home cooking; table guests.

88TH, 316 WEST—Attractive, sunny room; extra table; $20 one, $36 two.

102D, 305 WEST (Riverside, West End)—In private Christian American family, two large rooms, private bath; owner's residence.

102D, 249 WEST—Large light room, adjoining bathroom; conveniences; board.

121ST, 414 WEST—Connecting rooms; excellent meals. Apply Apt. 2.

152D, 561 WEST (corner Broadway)—Large, attractive room; electricity; running water; refined surroundings; home table.

GRADUATE NURSE has suitable accommodations for semi-invalid. Tel. Morningside 7565.

RIVERSIDE DRIVE, 46 (The Graymore)—Attractively furnished rooms; bath; excellent home cooking.

THE EVELYN LODGE.
Charmingly Attractive Family Residence, 20 Min. Delightful Stroll Downtown.
Elegantly Furnished; English Cooking; Harmonious Atmosphere; Comforts.
Weekly $18 Up; Capacity 25; Booklet.
11 Years Under One Management.
71 Central Av., St. George, S. I.

BOARD WANTED.

Business man, Gentile, is looking for a general home with refined family, who spends Summer at seashore and willing to also accommodate him there; state full particulars. H., 304 West 145th St.

Young professional woman school teacher, Christian, seeks room, two meals; preferably west side, 72d-96th Sts.; state conveniences and charges. G 234 Times.

Board, four-month boy, mother's care, private family. Miller, 301 West 148th St.

COUNTRY BOARD.

Westchester County.

Glenwood Lodge—Two splendid mansions linked together; up-to-date plumbing, decorations, electrification, furnishings; delightfully overlooking Palisades, Hudson; garage; half hour Grand Central; street car close; airy rooms; private baths; select people; Winter home comforts; best service; 17 years' experience; single, $20 to $40; double, $40 to $75 per week; references and interview required. Annie Lane, 300 North Broadway. Phone Yonkers 5414.

Gentleman wishes single room, private family, with board, in Westchester County, or suburbs near Sound. C 137 Times.

Country Board Wanted.

Young man desires room and board with private family living in country within 45 minutes to New York; give particulars. C 666 Times Downtown.

SITUATIONS WANTED—Female.

ACCOUNTANT, American, Christian, 30, thoroughly experienced income tax, reorganizations, financial statements, desires permanent connection where opportunity rests with salary. E 806 Times Downtown.

ACCOUNTANT; office manager; married; 10 years' experience; credits, collections; capable taking full charge; $50. E 801 Times Downtown.

ASSISTANT EXECUTIVE, handled department, well educated, typewrite; $25. G 840 Times Annex.

BOOKKEEPER, stenographer, secretary; thoroughly competent to take full charge; 12 years' experience; excellent references. A. B., Room 1619, 45 East 17th St.

BOOKKEEPER, thoroughly experienced, capable taking entire charge, familiar with office details, typewriting; references; salary $30. D 130 Times.

BOOKKEEPER'S ASSISTANT desires position with reliable firm; 6 years' experience; willing, conscientious, accurate; salary $25. F 184 Times.

BOOKKEEPER, experienced, capable conscientious; willing; best references; salary $25. D 120 Times.

BOOKKEEPER, familiar with all office details, 6 years' experience, competent and conscientious; $30; references. F 191 Times.

BOOKKEEPER, typist, 4 years' experience; modern methods; $28. L 781 Times Downtown.

BOOKKEEPER — Thorough knowledge of bookkeeping; 4 years' experience. H 60 Times.

BOOKKEEPER, typist, experienced in taking charge of small office. C, 652 Times Downtown.

BOOKKEEPER, public accountant, wants work evenings and Sundays. L 779 Times Downtown.

BOOKKEEPER, capable taking full charge; double entry; 4 years' experience; salary $25. Write S. Hauptman, 88 Willett St.

BOOKKEEPER, 5 years' experience, capable assuming entire responsibility; knowledge stenography and typewriting. C 122 Times.

BOOKKEEPER-TYPIST; experienced, competent; full charge office; highest credentials. B 113 Times.

COLORED WOMAN wishes day's work cleaning. Williams, 209 West 63d.

COMPANION—Thoroughly competent woman, college professor, experienced traveler, speaking four languages, desires position as traveling companion or secretary to lady party going to France and Italy this Summer. Z 185 Times Annex.

DAYWORK, colored woman, neat, honest. Phone 8153 Morningside. Webb, 241 West 131st.

DRESSMAKER, French, first class fitter, remodeling; $4.00 day. Godard, 259 West 112th.

DRESSMAKER, French, excellent fitter, new, remodeling; $4.60 day. Godard, 259 West 112th.

DRESSMAKER—Gowns made, remodeled, 90 Convent Av., Apt. 4246 Morningside.

EXECUTIVE, manager, secretary; seven years in business; familiar all office routine; initiative, ability, personality; $40; let my experience help YOU. F 384 Times.

FILE CLERK, experienced, and switchboard operator; age 23, desires position with reliable firm. C 633 Times Downtown.

FRENCH TEACHER, conversation, grammar, literature; pure accent; individual methods; young Parisienne; diploma; recently from Paris. Mlle. DeSinay, Bryant 456.

GIRLS (5) wish positions together at hotel in mountains as clerks, waitresses, &c.; at present employed as surplus war workers. A 1089 Times Harlem.

GIRL, 17, desires position in office. Isabel Rinkel, 203 E. 81st St. Tel. Lenox 6381.

GOVERNESS, graduated, desires position, grown children, Spanish, French, music, &c.; special mending; high references. F 159 Times.

HOUSEKEEPER wishes to take care of small apartment. Boettgenbach, 194 Nagle Av. Tel. Wadsworth 8427, Apt. 5-I.

HOUSEWORKER, part time, to keep clean business couple or bachelor apartment. Box 15, 1,363 3d Av.

HOUSE WORK (colored), experienced, private; personal references. 58 West 140th., Apt. 16.

IMPORT AND EXPORT.
Young woman of intelligence and ability desires making connection in this line; experienced; highest references. C 139 Times.

KINDERGARTNER will instruct, take children out 10-5. Phone Riverside 8766.

NURSE — Capable, experienced, practical nurse for invalid or convalescent; city or Jersey; best references. C 657 Times Downtown.

NURSE, attendant, American, wishes care elderly lady, semi-invalid; capable, willing; best reference; city, country. Hunt, 530 West 159th.

NURSE, young woman, a practical nurse, an invalid or elderly person desired. H 21 Times.

NURSE, competent, infant; highest references; wages $75. Box 41, 2,119 3d Av.

OPERATOR, telephone, young lady, 26; 5 years' central office; also clerical experience, desires position with reliable concern. R 308 Times.

SECRETARY.
Young woman, experienced as secretary, department head and in employment and personnel work, seeks connection with high-grade man who needs high-grade assistant. D 140 Times.

SECRETARY - STENOGRAPHER, executive ability, good education, Christian, 6 years' experience, age 26, wants position with small firm or individual of high standing; $35. C 672 Times Downtown.

SECRETARY, collegiate secretarial education, three years' responsible experience, desires real opportunity to be real assistant. D 66 Times.

SECRETARY-STENOGRAPHER, number of years' experience, executive ability, initiative, not afraid of responsibility. B. F., 880 St. Nicholas Av.

SECRETARY, educated, expert stenographer, stock brokerage, commercial experience, initiative, loyalty; invaluable assistant to busy executive; $35. Intervale 7408.

SECRETARY-STENOGRAPHER desires half day work; mornings or afternoons. F 111 Times.

SECRETARY, stenographer, executive's, capable assistant; long experience; $35. L 784 Times Downtown.

SECRETARY, thorough business experience, stenography, wants reasonable position. L 148 Times Downtown.

SECRETARY - STENOGRAPHER, college graduate, experienced, references. Flatbush 849-W.

STENOGRAPHER-SECRETARY; thoroughly experienced, well educated; at present employed; $30. Box 62, 1,815 3d Av. Tel. Hanover 928.

STENOGRAPHER, French-Italian, thoroughly capable, good knowledge English, experienced in office details, best references. L 677 Times Downtown.

STENOGRAPHER, expert, very rapid typist, wide experience, desires engagement professional office, temporary or permanent. Phone Morningside 1204.

STENOGRAPHER, Christian, 23 years old, 4 years' experience, high school and commercial school education, ambitious, desires good opportunity; salary $30. F 180 Times.

STENOGRAPHER, secretary, efficient, thoroughly experienced; good education; references; can call Monday morning; $28 week. F 190 Times.

STENOGRAPHER, office assistant, competent, 2 years' experience; references. L 791 Times Downtown.

STENOGRAPHER, efficient, reliable, conscientious; six years' experience; $25. C 800 Times Downtown.

STENOGRAPHER-SECRETARY, experienced law, refined; excellent references; $42. C 670 Times Downtown.

STENOGRAPHER, secretary, efficient; thoroughly experienced; good education; references; $32. F 206 Times.

STENOGRAPHER, 6 years' commercial experience, competent; high school education; $28. Call Canal 1850.

STENOGRAPHER, executive ability; highest references; $25-$28. C 669 Times Downtown.

STENOGRAPHER, 3 years' experience, efficient, rapid typist; $22-$25. D 36 Times.

STENOGRAPHER of ability; capable assistant; salary $25 to $40. C 109 Times.

SITUATIONS WANTED—Female.

STENOGRAPHER-SECRETARY to executive, or take charge small branch office in city; over 10 years' experience; salary to start: $35. C 640 Times Downtown.

STENOGRAPHER-SECRETARY, 5 years' experience, competent, conscientious worker, desires position; Christian firm; $25. C 641 Times Downtown.

STENOGRAPHER, two years' experience; capable; references; $20. L 737 Times Downtown.

STENOGRAPHER, competent, neat, 3½ years' experience; salary $25. C 642 Times Downtown.

STENOGRAPHER — Five years' experience; competent; $23-$25. C 635 Times Downtown.

STENOGRAPHER-TYPIST desires afternoon position; highest references; $15 weekly. D 166 Times.

STENOGRAPHER, with a little experience, wishes position with a small downtown concern. L 762 Times Downtown.

STENOGRAPHER, secretary, experienced; unusual ability; initial salary $25. L 780 Times Downtown.

SUPERINTENDENT of apartment house; lady, 40, would like position; several years' experience; best references. R 895 Times.

TAILOR'S ASSISTANT, ladies' or gents' coats; experience, intelligent, anxious to learn; colored. Address Badham, 52 West 139th St.

TRANSLATOR, college graduate; translate Spanish and French into English. V 860 Times.

TWO young ladies seek positions reliable concern; double entry; three years' experience; willing to start $22. Schwartz, 330 East 6th St.

TYPIST, Spanish-English translator, desires position; not stenographer. L 757 Times Downtown.

TYPIST wishes home work; English, French, German; also copying. F 177 Times.

WRITER would like position with newspaper or magazine to do outside work, investigation or interviewing; student of economics, psychology and advertising. C 155 Times.

YOUNG MAN, 30, experienced executive assistant, duties various departments, secretarial work, desires connections; salary secondary prospects; references. T. Dickson, 201 West 145th St.

YOUNG LADY, thoroughly versed raw and thrown silk production stock, shipping records, stenographer, typist. L 704 Times Downtown.

YOUNG LADY with executive ability; knowledge switchboard, receptionist, experienced. Phone Worth 2250.

YOUNG LADY, experienced, wishes responsible clerical position; $20. L 778 Times Downtown.

YOUNG WOMAN, experienced, bookkeeper, payroll clerk, typist, desires position; $32-$35; high school graduate. L 698 Times Downtown.

YOUNG LADY, experienced, desires position as file clerk and general office assistant. Box 91, 324 Rockaway Av., Brooklyn.

Specialty children's clothes and hand-made lingerie. Mrs. Mortimer, 66 West 69th St., Telephone Columbus 8076.

Employment Agencies.

SHEPHERD'S AGENCY.—Help by month, week, or day. 107 W. 133d St. Morn. 6916.

SITUATIONS WANTED—Male.

ACCOUNTANT, expert, 37, married, N. Y. U. man, 17 years' accounting experience, competent to take full charge of office of large enterprises, conversant with all modern methods; systematizer, cost accountant, financial statements, tax expert, credit man, collections and claims; $75. D 67 Times.

ACCOUNTANT, 26 years old, seven years' experience in manufacturing and construction costs and general accounting; at present a United States Shipping Board auditor; good references; permanent position desired. J 900 Times Downtown.

ACCOUNTANT, C. P. A.,
TAX CONSULTANT,
formerly U. S. internal revenue inspector, will attend to all tax requirements; charges reasonable. Tax Accountant, Room 805, 306 Broadway.

ACCOUNTANT—Books systematized, audited, closed, tax specialist; arrangements firms without bookkeepers; corporation, partnership accountancy; reasonable. Greene, 1457 Hudson Terminal Bldg. Telephone Cortlandt 1379.

ACCOUNTANT, 35, has completed accountancy course, some cost experience, executive ability, will make good assistant to chief accountant or executive. C 614 Times Downtown.

ACCOUNTANT—Books opened, closed, audited, tax reports; arrangements firms without bookkeepers; $2.50 weekly; corporations organized. Goldwater, 132 Nassau. Telephone Beekman 7300.

HELP WANTED—Female.

COMPANION, young girl, to a young lady, afternoons; references required. Apt. 2B, 600 West End Av.

COMPLAINT ADJUSTER.

Young woman, accustomed to mail order work; salary to start, $15. Address C. A., 145 Times.

COMPTOMETER OPERATOR for a large manufacturing concern, familiar with payroll and cost work; state age, experience and salary expected. C 834 Times Annex.

COMPTOMETER OPERATOR; EXPERIENCED; GOOD SALARY; McCALL, 236 WEST 37TH.

COOK and general housekeeper; wages $65; no laundry. Apt. 8W, 603 West 111th St.

COOK, family of 2. Phone Rhinelander 45, 12 to 3 on Thursday and Friday.

COOK and general housekeeper, $55; two in family; five rooms; references. Apt. 10B, 789 West End Av.

COOK, by day, 11 to 7; experienced cakes, pies and specialty; $18 a week. Call Navy Club, 15 E. 41st St.

COOK wanted; 2 in family. Telephone 46 Rhinelander Friday, 12-3.

COPY CLERK in accounting department of advertising agency; must be accurate at figures and able to operate typewriter; state age, experience and salary. R 331 Times.

COUPLE—Woman, general housekeeper, husband to assist, do some gardening and drive cab when necessary, at Great Neck, L. I. Apply C. M. Phipps, 29-33 West 39th St. Phone Greeley 328.

COUPLE—Cook and useful butler; reference; one in family; no entertaining, no lunch; two simple meals; permanent positions. Write Atlas, 18 Broadway.

DESIGNER AND ASSISTANT MANAGER, THOROUGHLY EXPERIENCED IN CHILDREN'S HANDMADE HATS, WANTED BY LARGE HIGH CLASS CONCERN NOW MANUFACTURING TAILORED HATS, STARTING NEW DEPARTMENT; STATE QUALIFICATIONS AND EXPERIENCE; APPLICATIONS STRICTLY CONFIDENTIAL. BOX 182, 1619 ST. JAMES BLDG.

DRAUGHTSWOMEN,

EXPERIENCED TRACERS ON AUTOMATIC MACHINERY.

AMERICAN MACHINE & FOUNDRY CO., 5520 2D AV., BROOKLYN.

DRESSMAKER'S ASSISTANT, very good pay. Apply Herman Goldstein, 127 West 25th.

ELEVATOR OPERATORS.

Good working conditions and reliable salary. Apply Superintendent's office, 8th floor, James McCreery & Co., 36th St., employes' entrance.

ELLIOTT-FISHER OPERATOR — LARGE DOWNTOWN MANUFACTURING CONCERN HAVE A SPLENDID OPENING IN THEIR CASHIER'S DEPARTMENT FOR AN EXPERIENCED OPERATOR; SALARY COMMENSURATE WITH ABILITY; STATE FULL PARTICULARS AS TO AGE, EXPERIENCE, WHEN AVAILABLE AND EXPECTATIONS. L 637 TIMES DOWNTOWN.

FILERS.

Young girls, large business house; salary to start $13. Address F. L., 149 Times.

FILE CLERKS—Young ladies wanted as file clerks by large American fire insurance company; experience not essential; salary $60 per month and bonus; applications will not be considered unless age, nationality, education and references are given. L 712 Times Downtown.

FILING CLERK—Splendid opportunity for bright high school girl with large publishing house; congenial and bright quarters; position permanent; applicant must be able to operate typewriter. Class Journal Co., 239 West 39th St.

FILE CLERK—Advertising agency requires an experienced file clerk; excellent opportunity for advancement. In replying state age, nationality, experience and salary requirements. G 841 Times Annex.

GIRLS AS CLERKS.

GIRLS, AGE 17 AND OVER, WANTED AS CLERKS; PERMANENT POSITIONS, LARGE FINANCIAL INSTITUTION; HOURS 9 TO 4:30; SATURDAY HALF HOLIDAY; LUNCHEON SERVED FREE; OPPORTUNITY TO STUDY TYPEWRITING, STENOGRAPHY AND DICTAPHONE WITHOUT EXPENSE; SALARY TO START $12; RAPID ADVANCEMENT TO THOSE WHO MERIT IT. CALL AFTER 9 A. M. ROOM 5030 METROPOLITAN LIFE BUILDING, 4TH AV. & 23D ST., NEW YORK.

GIRLS AS TYPISTS.

GIRLS, AGE 17 AND OVER, WANTED AS TYPISTS; PERMANENT POSITIONS; LARGE FINANCIAL INSTITUTION; HOURS 9 TO 4:30; SATURDAY HALF HOLIDAY; LUNCHEON SERVED FREE; OPPORTUNITY TO STUDY STENOGRAPHY AND OPERATION OF DICTAPHONE WITHOUT EXPENSE; SALARY $12; RAPID ADVANCEMENT TO THOSE WHO MERIT IT. CALL AFTER 9 A. M., ROOM 5030, METROPOLITAN LIFE BUILDING, 4TH AV. AND 23D ST., NEW YORK CITY.

GIRLS AND YOUNG WOMEN

...s packers of lightweight merchandise; experience not necessary; hours 8:30 to 5:30 ...d Saturdays half day; salary to start $15, ...ith advancement. Address G. Y. W., 141 ...imes.

...IRLS—Several for clerical work in down-...own section Manhattan; hours 9-5, with ...e hour luncheon period; Saturdays 9-12; ...; advancement assured to capable girls. ...eals furnished at cost; salary to start ...dress in own handwriting, stating age, ...ucation and previous experience, if any. ...7 Times Downtown.

...GIRL ...bookkeeping department wholesale silk ...se; splendid chance for bright, willing ... Write, giving age, experience, religion ... salary expected, Box 191, 1619 St. James ...ilding.

...LS, several, bright and industrious, for ...ht work, large advertising department ...ours weekly; pleasant surroundings; $14 ... advancement. Apply Kneale, 600 West ...

...LS (2) for light office work; 15 minutes ...m Grand Central Station; take Queens-...Subway at 42d St. and get off at 11th ...Metropolitan Electric Manufacturing Co., ...verard and 14th St., Long Island City.

...S, checking newspapers; easy work; ...erience unnecessary; good salary. with ...cement. Scott & Scott Advertising ...y, 220 West 42d.

GIRLS WANTED.

Permanent Work.

Positions open in several departments.

$15 A WEEK TO START.

Regular increases, with many opportunities to reach earnings of

$25 TO $30 A WEEK.

48 hours (or less) a week.

NIGHT WORK ALSO

for young women over 21 years. $18 to start.

EMPLOYMENT OFFICES:

1,158 BROADWAY, MANHATTAN. 8 A. M. to 8 P. M.

453 EAST TREMONT AV., BRONX. 9 A. M. to 8 P. M.

81 WILLOUGHBY ST., BROOKLYN. 9 A. M. to 8 P. M.

ABOVE OFFICES ALSO OPEN SATURDAYS TO 4 P. M., SUNDAYS 1 P. M. TO 5 P. M.

44 PEARL ST., MANHATTAN. 11 A. M. to 2 P. M.

1,336 BROADWAY, BROOKLYN. 9 A. M. to 5 P. M.

Or telephone

MADISON SQUARE 12000. Appointment at any hour.

NEW YORK TELEPHONE COMPANY.

GIRL FOR CLERICAL WORK in ribbon department of large wholesale ribbon house; state age and salary expected. D 114 Times.

GIRLS WANTED FOR STAMPING ENVELOPES; NO EXPERIENCE NECESSARY; LONG RUN. APPLY 304 4TH AV., 15TH FLOOR.

GIRL wanted for general house work; small family. Apply M. Roth, 83 Bay 23d St., Brooklyn, N. Y.

GIRLS, beginners, large insurance company; excellent opportunity. Call, Personnel Dept., 10th floor, 115 Broadway.

GOVERNESS, French, wanted; attractive personality, well educated. Miss Mills School, Roumfort Road, Mount Airy, Philadelphia.

HOUSEWORK, general, for apartment; 4 adults; no laundry; wages $60 per month; reference required. Call mornings, Higgins, 200 West 56th St. Circle 636.

INSTRUCTOR—A refined young woman, under 30, to learn to teach physical culture in high class health institution attended by the very best class of women; liberal salary; state age and qualifications. L 556 Times.

LEDGER CLERK; state age, experience and salary. Box 680, 1,777 Broadway.

MAID, white, experienced, and good cook; for high-class apartment; two in family; sleep out. Apartment 94, 740 West End Av., corner 96th St.

MAID—Housework small modern apartment. 305 West 46th St. Phone after 7 evening, Bryant 7730, Apt. 6F.

MARKERS

for full or part time work in our stock room; good salary with additional bonus; permanent position; splendid opportunity, for this is one of New York's busiest stores. Apply on balcony.

NATIONAL'S OUTLET STORE, 119 WEST 24TH ST.

MESSENGERS—Due to the rapid promotion of the messenger girls in the office, we now have several vacancies; this is an unusual opportunity for girls without experience to learn various forms of office work. McGraw-Hill Co., 10th Av. and 36th.

MILLINERS wanted, experienced, to work on imported millinery; steady position. Apply Blanche Rabier, 33 West 46th St.

MILLINER, first class; day, evening; long season; salary $35. 201 8th Av.

MILLINERS and copyists wanted. Tappe, 13 West 56th.

MODELS

Pretty and dinstinguished looking women to pose for photographic millinery; women with good features who are not afraid of a camera will find this a profitable and pleasant means of utilizing their spare time. (Girls also wanted, 4 to 16 years). STONE, VAN DRESSER CO., 233 4th Av.

MODEL to pose for photographs; must be 5 feet 7 inches tall, with regular features; permanent position. Underwood & Underwood, 66 E. 39th St.

MULTIGRAPH OPERATOR—Experienced woman to handle circularizing matter; also to take complete charge of stationery supply department; give age, references and expectations. Address R. P., P. O. Box 822, City Hall Station, N. Y. City.

NURSERY GOVERNESS or mother's helper; refined and intelligent woman for two children, ages 2 and 4 years; willing to live in country near Philadelphia; stationery supply if dissatisfied; experience unnecessary; best references only. Write Douglas L. Elliman & Co., 414 Madison Av.

NURSE, experienced, undergraduate, surgical nurse for hospital; $50 monthly and maintenance; call only if prepared for immediate duty. 283 East 87th.

NURSE, competent take charge child 1½ years; pleasant home, good wages, permanent position; references required. Telephone 10214 Columbus.

NURSE, infant's, competent, for boy 11 months; salary $60 month; willing to go to country, Great Neck. Meyer, Hotel Monterey, Broadway-94th St. Apt. 830.

NURSE, registered, as assistant superintendent registered training school; $1,200 with room, meals, laundry. Y A 701 Times Downtown.

NURSE to take care of 11 months' old baby. Answer Box V, Ardsley-on-Hudson, N. Y.

NURSE, registered New York, $1,200, with room, meals, laundry, as night supervisor; night off weekly. Lebanon Hospital, Bronx.

NURSE wanted at Tarrytown Hospital, graduate nurse for operating room and one for general ward duty.

NURSE, competent, for baby; full charge; no other work; wages $50. M. G., P. O. Box 375, City Hall Station.

NURSE — 2-year child, sleep out. Apply Apartment 8S, Hotel St. Hubert.

OFFICE ASSISTANT.

Exceptional opportunity for advancement for intelligent young lady who has had experience in handling office records and details; must be good at figures; position open is one of responsibility; state experience, reference and salary. Apply S. Sternau & Co., Inc., 417 5th Av., 6th floor.

OFFICE ASSISTANT, good penman, accurate at figures; steady position, apply BETTY WALES DRESSMAKERS, 16 WEST 33RD ST.

OFFICE ASSISTANT, with knowledge of typewriting, wanted in a large concern; salary $18 per week to start; address in own handwriting, giving age and experience. L 744 Times Downtown.

OFFICE ASSISTANT, ENTRY CLERK; APPLY BY LETTER ONLY; STATE EXPERIENCE, SALARY. ALFRED L. SIMON, 725 BROADWAY.

OFFICE GIRLS, 14 to 16; good chance for advancement to clerical positions. Address P. O. Box 325 City Hall Station, N. Y.

OPERATOR, DICTAPHONE—Splendid opportunity for a young woman who is an experienced and competent operator; advancement and permanency assured if satisfactory; salary $1,040-$1,200, contingent upon experience and ability. Write, giving full particulars as to age, education, experience, &c. P. 205 Times.

OPERATOR — ELLIOTT - FISHER BOOKKEEPING MACHINE OPERATOR WANTED BY MANUFACTURING CONCERN; MUST BE EFFICIENT, EXPERIENCED PERSON AND HAVE GOOD REFERENCES; STATE SALARY. "MANUFACTURER," G 838 TIMES ANNEX.

OPERATORS, experienced Hollerith Key Punch, for temporary work; prefer those who can work from 9 to 5 but will consider applicants for evening period from 6:30 to 8:30 P. M. at $1 per hour; state experience; work to commence on March 22, 1920. J 750 Times Downtown.

OPERATOR, experienced, for Elliott stencil machine; good position; good salary. Apply Mrs. Lyons, care Daily Garment News, 231 5th Av.

OPERATOR—Elliott-Fisher billing machine; state experience, salary. C 664 Times Downtown.

OPERATOR, multigraph, for after hour work. Address Suite 631, 280 Broadway.

ORDER CLERK.

FULLY EXPERIENCED, ESPECIALLY IN HIGH-CLASS WHOLESALE DRESS HOUSE; NONE OTHERS NEED APPLY. WRITE O. N., 209 CABLE BLDG.

PRIVATE SECRETARY—Young woman, between 25 and 35, nice personality, well educated; must be rapid stenographer and typist; excellent opportunity; state age, education, experience, religion, salary expected and give phone number. Apply in own handwriting. L. S., 49 Times.

SALESLADIES,

$12 A WEEK AND COMMISSION ON ALL SALES.

This is one of New York's busiest stores, and girls should earn from $15 to $25 per week from beginning; splendid opportunity for advancement. Apply on balcony.

NATIONAL'S OUTLET STORE, 119 WEST 24TH ST.

SALESLADIES.

J. E. Cunningham & Co. of Washington, D. C., require the services of high-class saleslaides in coats, suits and dresses; salaries range from $35 a week up; applicants must be thoroughly experienced in handling specialty store trade; special housing accommodations.

SALESLADIES, experienced and accustomed to high-class trade; permanent position; good pay. SHERIDAN, 366 5th Av., at 35th St.

SALESLADIES, 10, in following departments: Corsets, underwear, infants' wear, for our new store; salary $25-$35 weekly. Apply Border, 150 West 125th St., between 9-12 A. M.

SALESLADY—Refined, energetic, unusual opportunity; silks; representatives earning $30 to $75 weekly; experience unnecessary; short hours. Deluxe, 1482 Broadway.

SALESWOMEN.

GIMBEL BROTHERS, 33D ST. and Broadway, require the services of experienced Saleswomen for

GLOVES,	MILLINERY,
SHOES,	NECKWEAR,
NOTIONS,	RIBBONS,
NECKWEAR	VEILINS,
LAMPS,	WASH GOODS.

HOUSEFURNISHINGS, HOUSE DRESSES; KIMONOS, MISSES' COATS MISSES' DRESSES.

THESE POSITIONS PRESENT WONDERFUL OPPORTUNITIES WITH GOOD SALARIES AND HIGH COMMISSIONS ON ALL SIDES.

Apply Employment Office, 5th floor.

SALESWOMEN. Experienced millinery saleswomen, yearly positions. J. J. JONAS, 3 WEST 57TH ST.

SALESWOMEN. Experienced sweater saleswomen. THE FARR CO., 2 WEST 57TH.

SEAMSTRESS, very good pay. Apply Herman Goldstein, 127 West 25th.

SECRETARY-STENOGRAPHER; young woman with at least high school education, competent and efficient, for position in publishing house; hours 9-4 and 12:30 on Saturday; state age, education and experience. Box 178, 1619 St. James Bldg.

STENOGRAPHER-TYPIST for employment office; large industrial corporation; office located lower Manhattan; want young woman, 22 to 35 years of age, who is a good typist, knows some shorthand, or is willing to pick it up; she must be able to speak at least one or more of following languages: French, Spanish, Italian, Austrian, German, Polish, Russian, Swedish; this is a real opportunity for right woman; must come well recommended. Address with all particulars, including age, to Employment Department, P. O. Box 193, Bloomfield, N. J.

STENOGRAPHER,

Rapid and experienced, preferably a high school graduate, wanted by one of New York's largest manufacturers of confectionery; permanent position with advancement. BEINHAUER BROS. CANDY CO. 617 WEST 47TH.

STENOGRAPHERS

WITH GENERAL OFFICE EXPERIENCE

AT WANAMAKER'S.

APPLY EMPLOYMENT OFFICE.

STENOGRAPHER.

CHARLES SCRIBNER'S SONS, 597 5TH AV. (48TH ST.)

Require a willing and accurate stenographer, bright beginner considered, good opportunity for advancement; short hours. Apply 5th floor.

STENOGRAPHER — Attractive opening in Christian house for young woman with some legal experience, able to transcribe accurately; agreeable surroundings; hours 8:30 to 5:30, 1 o'clock Saturdays all year round; satisfactory starting salary; 15 minutes from Grand Central by Queensboro subway. Pittsburgh Plate Glass Company, near Hunterspoint Av. Station, Long Island City.

STENOGRAPHER — HIGH-CLASS REAL ESTATE OFFICE DESIRES SERVICES OF COMPETENT STENOGRAPHER; STATE EXPERIENCE, AGE AND SALARY EXPECTED. G 231 TIMES.

STENOGRAPHER to serve as editorial assistant, capable of revising manuscripts for press, correcting proofs and supervising art work, engraving and make up; versed in modern printing and engraving processes; state salary, which must be low to begin; splendid opportunity for future. T. E., 312 Times.

STENOGRAPHER-CORRESPONDENT, must be able to take rapid dictation in Spanish and English, to qualify later for position as secretary. Write full particulars to K 649 Times Downtown.

STENOGRAPHER,

EXPERIENCED, FOR LARGE IMPORT AND EXPORT HOUSE; SPLENDID CHANCE FOR WILLING AND ACCURATE WORKER; WRITE, GIVING AGE, EXPERIENCE, RELIGION AND SALARY EXPECTED, BOX 190, 1619 ST. JAMES BLDG.

STENOGRAPHER—We want intelligent, industrious young lady who will enter our service now and qualify for responsible position when we move to our new building in the Bronx; $20 start, better pay when qualified. Davis & Lawrence Co., 10-12 Christopher St.

STENOGRAPHER wanted with Oriental export and import concern in City Hall district; pleasant surroundings; high school graduate preferred; write in own handwriting, stating experience, reference, religion and salary expected. L 690 Times Downtown.

STENOGRAPHER, neat, initiative, pleasant personality, willing to start at small salary; rapid advancement assured to right party; advancement to secretary to busy executive to person qualifying. Call Suite 454, 1,777 Broadway.

STENOGRAPHER — Young lady as junior stenographer and office assistant on general clerical work by large manufacturing concern; state age and experience; salary $14 to start. L 611 Times Downtown.

STENOGRAPHER, experienced; good opportunity for neat, accurate worker. Apply in own handwriting stating experience, references and salary expected. K 644 Times Downtown.

STENOGRAPHER—Large investment house has desirable opening for competent stenographer; Wall Street experience essential; reply should state age, reference and salary desired. C 675 Times Downtown.

STENOGRAPHER, EXPERIENCED, INTELLIGENT; SALARY $22; PLEASANT WORKING CONDITIONS; RAPID ADVANCEMENT. APPLY PERSONALLY, SCHWEIZER, 518 WEST 38TH ST.

STENOGRAPHER by large wholesale paint manufacturing concern; permanent position; state age, business experience, salary expected to start and religion. Address C. D. P., P. O. Box 490, City Hall Station, N. Y.

STENOGRAPHER—MUST BE NEAT AND EFFICIENT; ONE HAVING EXPERIENCE IN ADVERTISING OR PRINTING HOUSE PREFERRED. GROLIER CRAFT PRESS, 229 WEST 28TH.

STENOGRAPHER and assistant in filing department; state age, experience, and salary; Christian firm. R 339 Times.

STENOGRAPHER

and

TYPIST

BUTTERWORTH-JUDSON CORP., NEWARK TRANSFER, NEW JERSEY.

Apply in person or by letter; splendid opportunity for practical young business woman.

SHOE SALESWOMEN.

We have several desirable vacancies for experienced saleswomen in our shoe department. Apply Shoe Department, second floor,

HEARN, 14th St., near 5th Av.

STENOGRAPHER.

WE WANT A GOOD STENOGRAPHER; STATE AGE, EXPERIENCE AND EDUCATION.

NORTH & JUDD MFG. CO. NEW BRITAIN, CONN.

STENOGRAPHERS.

LARGE WHOLESALE HOUSE WANTS SEVERAL BRIGHT GIRLS OVER 18 YEARS OF AGE WITH AT LEAST ONE YEAR'S EXPERIENCE.

SALARY $18 A WEEK TO START; HOURS 8:30 TO 5; SATURDAYS 12; ALL YEAR ROUND.

APPLICATIONS MUST MENTION AGE, EXPERIENCE AND RELIGIOUS DENOMINATION.

DO NOT APPLY IF YOU ARE EMPLOYED AT PRESENT. L 734 TIMES DOWNTOWN.

STENOGRAPHER.

LARGE MERCANTILE HOUSE HAS OPENING FOR THOROUGHLY EXPERIENCED STENOGRAPHER WITH EXCELLENT OPPORTUNITY FOR ADVANCEMENT; ONLY THOSE WITH EXPERIENCE NEED APPLY; CALL FRIDAY, 9 A. M. S. STERNAU & CO., 6TH FLOOR, 417 5TH AV.

STENOGRAPHER

wanted by advertising department of high-class monthly magazine; pleasant, interesting work; state salary, age, education and previous experience in first letter. R. B., 627 Lexington Av., New York City.

STENOGRAPHER AND ASSISTANT BOOKKEEPER; EXPERIENCED; OPPORTUNITY. HAGEDORN'S, BROADWAY AND 81ST ST.

STENOGRAPHERS (2), one secretarial position; opening in downtown office fire insurance company; lunches at cost. Write age, experience, salary, C 638 Times Downtown.

STENOGRAPHER, general office assistant; thoroughness and intelligence are essential; must be agreeable; Christian firm; good opportunity for bright girl; $18-$20. C 124 Times.

STENOGRAPHER AND BILLING CLERK; ONE FAMILIAR WITH COMPTOMETER MACHINE; STATE AGE, EXPERIENCE AND SALARY EXPECTED. BOX 653, 1,777 BROADWAY.

STENOGRAPHER, neat, experienced, for assistant to general manager of steel supply house; good salary; state age, religion, previous employment; downtown office. C 671 Times Downtown.

STENOGRAPHER, age 25 to 35, thorough and efficient grammarian, in executive office; good opportunity; do not call, write Selde, 142 E. 32d St. M. M.

STENOGRAPHER AND TYPIST; must be thoroughly competent and accurate; one having had experience in tabulating and statistical work; state experience and salary expected. M. M., P. O. Box 1,247, New York.

STENOGRAPHER—Experienced French stenographer wanted; one who is capable handling own correspondence; permanent position, good salary, with opportunity for advancement. Gsell, 15 Maiden Lane.

STENOGRAPHER in busy law office; preferably college graduate; willingness to learn, neatness and intelligence desired rather than experience in legal work; $25 a week. F 795 Times Downtown.

STENOGRAPHER; expert; experienced, intelligent; interesting literary work; good salary, with advancement; wonderful opportunity. Scott & Scott Advertising Agency, 220 West 42d.

STENOGRAPHER wanted, female, of good education, to do copying and simple stenographic work; experience unnecessary; good opportunity for advancement. Reply in own handwriting, Room 501, 60 Wall St.

STENOGRAPHER WANTED, RAPID AND ACCURATE IN TRANSCRIBING; STATE AGE, EXPERIENCE AND SALARY DESIRED. R 311 TIMES.

STENOGRAPHER, for high-class real estate office; only those who have had real estate experience need apply; excellent opportunity for right party. Address H. H., 91 Times.

STENOGRAPHER - TYPIST, experienced; thoroughly competent; good salary; good hours; permanent position; state particulars. K 653 Times Downtown.

STENOGRAPHER wanted; an experienced law stenographer in large downtown office; write, stating age, education, experience and salary expected. C 685 Times Downtown.

STENOGRAPHER AND SECRETARY for production office of clothing manufacturer; write full details as to qualifications and salary. Z 192 Times Annex.

STENOGRAPHER wanted in office of large wholesale house; permanent position with chances for advancement; give full particulars. K 671 Times Downtown.

STENOGRAPHER, experienced; one with technical experience preferred; steady position with reliable firm; reply, stating experience, salary, and religion. R 391 Times.

STENOGRAPHER in Brooklyn plant; good wages. Tuttle & Bailey Manufacturing Co., Berry and North 10th Sts., Brooklyn.

STENOGRAPHER, one with insurance brokerage experience; salary $22; state age, experience and nationality. L 741 Times Downtown.

STENOGRAPHER, law office; some experience or bright beginner; state qualifications, references and salary expected. J 772 Times Downtown.

STENOGRAPHER in Brooklyn plant; good wages. Tuttle & Bailey Manufacturing Co., Berry and North 10th Sts., Brooklyn.

STENOGRAPHER, experienced, and general office clerk; must be very good on detail work; good salary. Call Room 925, 116 West 39th St.

STENOGRAPHER—Publishing house has opening for capable stenographer; advancement; give phone number. E 805 Times Downtown.

STENOGRAPHER, Christian firm; must be good grammarian, rapid and accurate; $90 per month to start; chance for advancement. Call Room 1137, 15 Park Row.

STENOGRAPHER — Experienced; excellent chance for advancement; state age, experience and salary expected. Box 195, 1619 St. James Building.

STENOGRAPHER, experienced, wanted by fire insurance company; state qualifications and salary desired. C 6863 Times Downtown.

STENOGRAPHER, experienced, rapid, accurate; neat appearance; state qualifications and salary expected. Box 682, 1,777 Broadway.

STENOGRAPHER and typist; hours 9 to 5:15, 12 o'clock Saturdays; permanent position; state experience and salary expected. H. K., 438 Times Downtown.

STENOGRAPHER; slight knowledge bookkeeping; must positively be accurate, neat, bright; short hours; about $15. C 80 Times.

STENOGRAPHER with experience; good opportunity for advancement; Christian export firm. Box 39, Room 405, 110 West 34th.

STENOGRAPHER with knowledge of bookkeeping wanted; state references and salary by mail. Alperstein, 667 1st Av.

STENOGRAPHER, knowledge bookkeeping (Christian firm). Braunsdorf, 430 East 58d. Telephone Plaza 1886.

STENOGRAPHERS (3), bright, careful and experienced; also typists (6). Apply Mr. Feinberg, 389 5th Av.

STENOGRAPHER for banking house; Christian firm; experience and accurate; advancement. K 688 Times Downtown.

STENOGRAPHER, must have three or more years' experience and be rapid and accurate. French Kreme Co., 291 Broadway.

STENOGRAPHER AND TYPIST on Remington machine to do filing and general office work; experienced. Dix Bros., 6 West 18th.

STENOGRAPHER, WITH 1 YEAR'S EXPERIENCE; GOOD SALARY. McCALL, 236 WEST 37TH.

STENOGRAPHER, bookkeeper for high-class hotel; good position, with advancement. D. G., 95 Times.

STENOGRAPHER; must be accurate and possess intelligence; good at figures; obliging. P. O. Box 43W, Brooklyn, N. Y.

STENOGRAPHER wanted by manufacturing concern; state age, salary and religion. K 684 Times Downtown.

STENOGRAPHER in insurance office; state experience, salary desired. E 818 Times Downtown.

STENOGRAPHER, experienced, in busy law office; write, stating experience and salary expected. C 684 Times Downtown.

STENOGRAPHER, competent, neat, ambitious, intelligent; apply between 9 and 12 A. M. 6 Harrison St., Room 28.

STENOGRAPHER, A GOOD ONE. LIGHTOLIER CO., 500 B'WAY.

STENOGRAPHER—Young lady for general office work; state salary expected. Write J. G. Co., K 642 Times Downtown.

STENOGRAPHER, also to do simple filing; $20 to start; Christian firm. Call Room 1719, Parsons & Whittemore, 299 Broadway.

STENOGRAPHER—Competent stenographer for iron manufacturing office; hours 10 to 5:30; wages $100 per month. F 175 Times.

STENOGRAPHER—By Brooklyn firm; experienced; good salary, good opportunity for advancement. Z 219 Times Annex.

STENOGRAPHER AND TYPIST, neat, accurate and diligent; experienced. Apply Rankel, 451 West 30th.

STENOGRAPHER, experience necessary. Greenpoint Metallic Bed Co., 226 Franklin St., Brooklyn.

STENOGRAPHER and office assistant; $25 a week. Room 804, 9 West 40th St.

STENOGRAPHER wanted. Apply J. H. Curtiss Co., 2 South St.

STOCKKEEPER, thoroughly competent, to take charge of stock grownes in show room FARQUHARSON & WHEELOCK, 724 5TH AV., NEAR 56TH.

STOCK GIRL, Irish, 16 to 20; good opportunity to the right girl. Apply Corbeau & Cie. 29 West 36th St.

SWITCHBOARD OPERATOR,

experienced on busy board in wholesale house to act as relief operator and do general filing; steady position.

BAER BROS., 438 WEST 37TH.

TELEPHONE OPERATOR for small switchboard in wholesale office downtown; salary to start $14. Call 452 Water St.

TELEPHONE OPERATOR, experienced. Call Federal Electric, 649 West 43d.

TYPISTS.

POSITIONS OPEN BOTH FOR BEGINNERS AND EXPERIENCED TYPISTS; BEGINNERS GIVEN EVERY OPPORTUNITY TO QUALIFY FOR THESE POSITIONS AT GOOD PAY.

CALL AT ONCE,

THE CHARLES WILLIAM STORES, 25 WASHINGTON ST., BROOKLYN, N. Y.

TYPISTS.

By large merchandise house, young women as typists to do simple copy work; salary $13; with speed and accuracy, possible to earn up to $20. T. Y., 143 Times.

TYPIST—Young lady wanted by large Christian publishing house to take charge of card records (visible system); must be willing, refined and ambitious; this is an unusual opportunity to work among congenial surroundings and where the work in itself is interesting and instructive; write, giving experience, age and salary desired. R 397 Times.

TYPIST.

ACCURATE AND INTELLIGENT TYPIST WANTED BY UPTOWN FINANCIAL HOUSE; OPPORTUNITY TO LEARN BILLING ON ELLIOT-FISHER MACHINE. TELEPHONE M. H. 4816.

TYPIST, with successful experience in general office work, wanted for branch office of $25,000,000 concern; bring recommendations with you, if possible, to prove qualifications; $18 to start; quick advancement if satisfactory. Burroughs Adding Machine Co., 108 East 126th St., New York.

TYPIST to enter orders and do billing; beginner acceptable but must be accurate; pleasant surroundings; hours 8:30 to 5:30; downtown New York; salary $12 to start; advancement rapid. Miss Ahern, Barclay 650.

TYPIST, beginner; knowledge of stenography not necessary; good opportunity for advancement to conscientious worker; $14 to begin. Typist, P. O. Box 666, City Hall Station.

TYPIST.

Exceptional opening for bright girl, able and anxious to work up to responsible position; liberal pay; frequent increase. Smith Pharmacal Co., 323 East 34th.

TYPIST; must be rapid and neat, with at least one year's experience; good opportunity for bright young lady; state age, experience and salary. K 674 Times Downtown.

TYPISTS (3); good salary; reasonable hours; pleasant surroundings; rapid advancement. Hooven Service, 117 West 46th St.

TYPIST—Large investment house has desirable opening for competent typist; reply should state age, reference and salary desired. C 674 Times Downtown.

TYPISTS, experienced; good chance for advancement. Address P. O. Box 325, City Hall Sta., N. Y.

TYPIST for general office work; give experience, age and state salary desired. R 315 Times.

TYPIST, CIRCULAR; STENOGRAPHY UNNECESSARY. CALL 192 DIAMOND ST., BROOKLYN (GREENPOINT SECTION).

TYPIST and dictaphone operator; location near Times Square; state experience and salary. T 45 Times.

TYPIST wanted in downtown office; position permanent; state salary. L 653 Times Downtown.

TYPIST in insurance office; state experience, salary desired. E 817 Times Downtown.

TYPIST wanted in office of a society; refined, industrious and accurate; $16. A. W. B., 70 5th Av.

TYPIST, competent; state experience, age, references and salary. C 58 Times.

TYPIST—Casualty Insurance Co.; state salary; advancement. C 761 Times Downtown.

TYPIST, mornings, small office; state age, experience, terms. C 132 Times.

TYPIST — High-class automobile agency; state salary and experience. H 54 Times.

VISITING GOVERNESS wanted; a gentlewoman to instruct a child of 12 (girl) daily for one or two hours; English and mathematics. Answer by letter, Apartment 30, 161 Madison Av.

WINDERS—25—WINDERS

EXPERIENCED ARTIFICIAL SILK; STEADY WORK; GOOD PAY; 48 HOURS; BONUS.

M. I. HALPERIN

17 BOND ST., BKLYN. Opposite Frederick Losser's Dept. Store.

WOMAN wanted in statistical department of private (Christian) banking house; competent; must be good penman, accurate and one who works well with other people. Address, giving age, salary expected and respective business and personal references, X. A., P. O. Box 372, City Hall Station, New York.

WOMAN wanted in statistical department of private (Christian) banking house; competent; must be good penman, accurate and one who works well with other people. Address, giving age and respective business and personal references, X. A., P. O. Box 372, City Hall Station, New York.

WOMAN, competent, assist care 2 small girls; comfortable home; Forest Hills Gardens. K 682 Times Downtown.

WOMAN, young or elderly, to care for doctor's office. H 62 Times Downtown.

YOUNG GIRL in retail art needlework store, 5th Av. shopping district; easy hours, pleasant work; state age, salary, experience, if any. H 51 Times.

YOUNG LADIES—Several with Hollerith Key Punching experience, who desire a position where the monotony of key punching will be interrupted by interesting clerical work; advancement assured; hours 9-5; Saturdays 9-12; lunch at cost; state age, education, experience and salary desired. J 748 Times Downtown.

YOUNG LADY IN ADDRESSING DEPARTMENT OF LARGE MANUFACTURER OF FOOD PRODUCTS; MUST BE GOOD WRITER BY LETTER. C 688 TIMES DOWNTOWN.

YOUNG LADY to assist in auditing department in a large wholesale house; temporary or maybe permanent position; give references; state age and salary expected. R 357 Times.

YOUNG LADY for general office work by large manufacturing concern and with some knowledge of switchboard to substitute at times; salary $14 to start. L 607 Times Downtown.

YOUNG LADY wanted, large downtown financial office, to operate switchboard and do clerical work; answer, stating age, experience, salary expected. K 635 Times Downtown.

YOUNG LADY to wait on retail trade; must write clear hand; no previous experience required; lunch room for employes; salary $13 to start; chance for advancement. L 609 Times Downtown.

YOUNG LADY AS FILE CLERK; GOOD CHANCE FOR ADVANCEMENT; SALARY TO START $16. THE N. K. FAIRBANK CO., 44 WHITEHALL ST.

YOUNG LADY wanted by retail drug concern; desires young lady as typist; excellent opportunity, one who is willing and ambitious. Room 301, 405 Lexington Av.

YOUNG LADY for high class real estate brokerage firm to take entire charge of information files, &c.; good penmanship essential. Address H. L., 59 Times.

YOUNG LADY to demonstrate vacuum cleaner in our new store. Apply Mr. Charles, Vacuum Cleaner Specialty Co., 107 West 42d.

YOUNG LADY wanted in bookkeeping department of an export house; young lady for clerical work; beginner preferred. C 687 Times Downtown.

YOUNG LADY, for small switchboard; salary $15 per week; retail store; pleasant surroundings. R 316 Times.

YOUNG LADY, assistant in dental office; reference required; good salary. E 825 Times Downtown.

YOUNG LADY assist with three-year-old child and be useful in doctor's apartment. 253 West 80th.

YOUNG LADY; one who understands mimeograph machine; at once; salary $22 a week. Apply John Price Jones Corp., 150 Nassau St.

YOUNG WOMAN

TELEPHONE OPERATOR to work in large hotel, day work exclusively; one with central office experience preferred; salary to start $16; excellent chance for advancement. E 810 Times Downtown.

YOUNG WOMEN, 1 OR 2, WITH EXPERIENCE IN FACTORY OFFICE OF SHOE MANUFACTURER; THOSE WHO CAN OPERATE TYPEWRITER PREFERRED. T. E. H., 62 SCHENECTADY AV., BROOKLYN.

YOUNG WOMEN, under 18, for filing and clerical positions; experience unnecessary; good opportunity for advancement. Address P. O. Box 325, City Hall Sta., N. Y.

YOUNG WOMAN, refined, to live in physician's home, take care of office, do mending. Apply Dr. Rodman, 780 West End Av. (96th St.) Friday. Telephone 4001 Riverside.

YOUNG WOMAN, 25, assistant in doctor's office; knowledge of stenography. Answer by letter, stating salary expected, R 384 Times.

ROTHENBERG & CO., 34-42 WEST 14TH ST.,

HAVE VACANCIES OPEN TO 100 OR MORE

SALESWOMEN AND CASHIERS.

THESE POSITIONS OFFER EXCEPTIONAL OPPORTUNITIES FOR ADVANCEMENT TO EARNEST, COURTEOUS AND ATTENTIVE WOMEN AND GIRLS.

LIBERAL SALARIES, WITH COMMISSIONS AND BONUSES; PLEASANT, PERMANENT POSITIONS.

MANY WELL PAYING OPENINGS FOR AMBITIOUS WOMEN WHO DESIRE TO DEVOTE HALF DAYS OR SEVERAL DAYS A WEEK TO SELLING.

ALSO MANY OPPORTUNITIES FOR BRIGHT GIRLS TO ACT AS PARCEL WRAPPERS AND MESSENGERS; THOSE SHOWING SELLING ABILITY RAPIDLY ADVANCED TO SELLING FORCE.

APPLY EMPLOYMENT OFFICE, MAIN FLOOR, BALCONY, ANY DAY THIS WEEK.

Instruction.

FILING TAUGHT QUICKLY. POSITIONS SECURED.

In four weeks we will give you thorough personal instru

9 o'clock tonight

Business Opportunity and Automobile Exchange announcements for Sunday's edition of The New York Times must be received by 9 o'clock tonight. Classified and Real Estate advertisements must be in the Times Building by 12 o'clock noon, tomorrow, Saturday. Advertisements arriving later will be omitted.

HELP WANTED—Male.

COUPLE wanted for home in Montclair; man experienced in gardening and care of horses and chickens, wife for general housework; small family; references required; state salary expected. R 319 Times.

COUPLE, for work in country; near city; good pay. Lincoln Dress Co., 47 West 32d.

DESIGNERS.

Men with experience on adding machines, typewriters and similar machines, able to carry design of machine from start to finish and follow work through shop; your replies will be held strictly confidential. Apply Box 295, Madison Square Station, New York City.

DIE MAKERS—Positions open to die makers; to men that are good die makers good positions can be procured. Apply all week. C. P. Dahring, 57 Frankfort St., 3d floor.

DRAFTSMAN

wanted for tools, fixtures, detailing and development of parts by concern manufacturing small mechanical supplies; first-class company; interesting work, agreeable surroundings, chance for advancement as ability is shown. State age, experience, salary desired. L 795 Times Downtown.

DRAFTSMEN, DESIGNERS, CHECKERS, MECHANICAL, ELECTRICAL, STRUCTURAL AND CONCRETE.
Highest pay for competent men experienced in large power station, sub-station and industrial work. Only A1 men need apply. Personal interview desirable.
DWIGHT P. ROBINSON & CO., INC.,
148 Duane St., New York City.

DRAUGHTSMEN,

EXPERIENCED DETAILS AND TRACERS ON AUTOMATIC MACHINERY.

AMERICAN MACHINE & FOUNDRY CO.,
5520 2D AV., BROOKLYN.

DRAUGHTSMEN

more or less experienced in structural or miscellaneous iron work

IRVING IRON WORKS
3D AND CREEK STS., L. I. CITY.
Two blocks east of Hunter's Point Station, Queensboro Subway.

DRAFTSMEN WANTED.
Large concern, within 60 miles of Philadelphia, needs immediately a number of experienced mechanical, electrical and architectural draftsmen for shipyard plant construction work; good working conditions; good salaries to those who qualify; state experience, salary expected, date can report and send sample of work all in first letter Z 188 Times Annex.

DRAFTSMEN.
Experienced detailers and familiar with machine designs; salary $30-$40 week. Apply Employment Office,
W. S. ALUMINUM CO.,
River Road, Edgewater, N. J.

DRAFTSMAN—Young man, mechanical, artistically inclined, must be good letterer; able to make neat accurate detail and assembly drawings of instruments. The Moto-Meter Company, Inc., 15 Wilbur Av., L. I. City.

DRAUGHTSMEN,
architectural and fixture; must have experience; state references, age and salary expected. C. A. S., Post Office Box 361 Downtown.

DRAFTSMEN AND TRACERS.
Large corporation, expanding its engineering department, offers bright future to experienced men. Telephone Mr. Darte, Market 1650, for interview.

DRAFTSMAN,
preferably a man who understands designing of automatic paper working machinery; state salary and experience. E. L. 808 Times Downtown.

DRAFTSMEN—Several first-class structural detailers, familiar with mill building work; state age, nationality, experience in detail, salary expected and how soon available. Box 341 Times, 2 Rector St.

DRAFTSMEN—Mechanical draftsmen, with several years' experience in designing or checking; permanent work; state age, complete record of experience and salary expected. Address Z 126 Times Annex.

DRAFTSMAN—Young man as assistant in filing room for construction company, ability to read blue prints desirable; give experience, references and salary received in first letter. R 392 Times.

DRAFTSMEN AND TRACERS.
Large corporation, extending with engineering department, offers bright future to experienced men. Telephone Mr. Darte, Market 1650, for interview.

DRAFTSMAN, architectural, experienced on factory and loft buildings. K 681 Times Downtown.

DRUG SUNDRY BUYER—Man thoroughly acquainted with sources for national wholesale house; state age, previous connection and salary. D. S., 875 Times Downtown.

ELEVATOR OPERATORS.

Four

Otis Plunger Elevators;

salary $20 per week.

APPLY JAMES McCREERY & CO.,

Engineer's Room, basement.

35th St., Employes' Entrance.

ELEVATOR OPERATOR for passenger car; good, reliable man from 30 to 50 years of age to wants a permanent position; 9 hours per day; no Saturday work. Apply to Mr. Botsford, Superintendent, 409 10th Av., cor. 36th St.

ESTIMATOR—Quantity surveyor for general building construction; state age, experience and salary expected. Kimberly Construction Co., Inc., Utica, N. Y.

EXECUTIVE — ORGANIZER — SYSTEMATIZER.
Experience in manufacturing desirable; needle trade. Phone for appointment, 2710 Gramercy.

EXPERIENCED SPINNER WANTED

ON BRASS, COPPER AND STEEL;

ONE CAPABLE OF TAKING CHARGE OF SHOP, ABLE TO MAKE CHUCKS; STEADY WORK; 49½ HOURS PER WEEK.

BEST OF WAGES.

PITTSBURGH METAL SPINNING & STAMPING CO.,

821 Locust St., Pittsburgh, Pa.

EXPORT MANAGER, ONE FAMILIAR WITH WOOLENS; EXCELLENT OPPORTUNITY AND PROPER INDUCEMENTS TO RIGHT MAN. E. U., 872 TIMES DOWNTOWN.

FLOOR MANAGER.
Man with retail department store experience; one with knowledge of window trimming preferred; permanent position with good salary and plenty of opportunity for advancement. Apply by letter in own handwriting, stating in detail your experience and salary required; all letters opened personally and applications received in strict confidence. O. R., 376 Times.

FOLDERS—Men and young men for folding papers. American Coal Journal, 117 Chambers St.

FOREMAN KNITTER, TO TAKE CHARGE OF FACTORY EQUIPPED WITH BRINTON AND FLAT MACHINES, MAKING SILK TIES AND MUFFLERS, IN CITY OF 500,000; FINE FUTURE FOR RIGHT MAN; APPLY, GIVING EXPERIENCE, TO BOX 79, 1610 ST. JAMES BUILDING.

FURNITURE BUYER, having at least ten years' experience, for large wholesale concern. Reply by letter, furnishing experience, reference and salary expected. K 683 Times Downtown.

GARDENER, experienced, married; country place near Brewster; attractive cottage; farmer employed; write fully experience and wages. E 811 Times Downtown.

GIRLS' COAT DESIGNER.
Out of town concern requires the services of a first-class designer, capable of making a high-grade line of girls' coats, sizes 2 to 5, 6 to 10 and 12 to 15; only man who has had previous experience need apply. Write, giving list of past employers, to Box Z 152 Times Annex.

HELP WANTED—Male.

HAT SALESMEN, steady positions. Wallach Bros., 3d Av., cor. 122d St.

HIGH SCHOOL BOYS.
HALF DAY'S WORK EVERY DAY.
Boys having time off from school may report for work weekdays, 8:30 to 12:30 P. M., or from 1:30 to 5:30 P. M. and from 8:30 to 1 P. M. Saturdays, as part time workers; liberal salaries.

BELLAS HESS & CO.,
95 Morton St.,
near Christopher St. Ferry.

INVESTIGATOR — Large corporation requires experienced industrial accident investigator; knowledge Italian desirable; state fully in reply, which will be held confidential, experience, age, nationality, salary desired. C 630 Times Downtown.

IRONWORKER, EXPERIENCED ON AUTO BODY WORK; 46½ HOURS PER WEEK; AGE LIMIT 40.
APPLY
GARAGE, 8TH AND PIERCE AVS., LONG ISLAND CITY.

MACHINE SHOP
FOREMEN.
MUST HAVE HAD
EXPERIENCE
ON HEAVY MACHINERY.
LIDGERWOOD MFG. CO.,
FOOT DIKEMAN ST.,
BROOKLYN.

MACHINIST for Gridley automatic lathe or turret lathe; apply at once. Trojan Tool Corp., 511 West 42d St.

MACHINISTS for overalls and pants plants in South. Apply, with references, Room 403, 43 Leonard St.

MAN to manage retail meat market which also carries a side line of canned goods; applicant must be good live trader, able to cut meat to advantage and treat customers well. Good hours and excellent opportunity for right man. In reply give age, experience, nationality and salary expected. R 374 Times.

MAN—First-class produce man wanted by large Christian import house; must be fully acquainted with dispositions of Chilean and other South American products; state age and experience in full with salary desired. K 655 Times Downtown.

MAN with experience in handling boys for office of manufacturing concern; state experience, age and salary expected. Box 55, Station G, Brooklyn.

MAN with accounting experience and some knowledge of coal leases and contracts; state age, experience and salary expected. Box 539 Times, 2 Rector St.

MAN, intelligent, for night work in provision factory. P. O. Box 43-W, Brooklyn, N. Y.

MANAGER.
To take charge of unlisted security department; state experience and references; salary and commission. Address P. Z., P. O. Box 372, City Hall Station, N. Y.

MANAGER
take charge of retail underwear, infants' store; good salary and bonus to right party. Call between 10 and 12 A. M., or 8 to 10 P. M., Berger, Broadway at 146th St.

MEN, without experience in selling securities, can easily learn salesmanship under our system; you will get such help, encouragement and co-operation as to stimulate the very best that is in you and thereby increase your earning power; $5,000 to $10,000 per annum can be made in commissions; if ambitious you are interested. Therefore phone Mr. Bell, Vanderbilt 3940 for immediate appointment.

METAL FACTORY FOREMAN
wanted to take charge of manufacture of small brass, bronze and sheet metal novelties; must have executive ability; answer, stating age, past position and salary expected to start. K 687 Times Downtown.

MILLING MACHINE HANDS.

EXCELLENT OPPORTUNITY FOR MEN WHO CAN SET UP THEIR OWN WORK; 44-HOUR SHOP, WITH ALL MODERN CONDITIONS; NIGHT WORK IN PRODUCTION DEPARTMENT; WILL BE REQUIRED TO WORK FROM BLUEPRINTS. APPLY

MERGENTHALER LINOTYPE CO.,
Park Av. and Hall St.,
BROOKLYN, N. Y.

MOUNTERS—Fountain penholder mounters; must have some experience in mounting fountain penholders in gold and silver; also polisher. L 622 Times Downtown.

OFFICE BOY.

AN EXCEPTIONAL OPPORTUNITY FOR A BRIGHT BOY; ONE WHO IS WILLING TO GROW UP IN A LARGE ORGANIZATION; A FUTURE IS ASSURED TO A WILLING AND CONSCIENTIOUS WORKER; NO EXPERIENCE NECESSARY; APPLY BY LETTER, STATING AGE, SALARY AND REFERENCES. APPLY S. STERNAU & CO., INC., 417 5TH AV.; 6TH FLOOR.

OFFICE BOY wanted in high class wholesale house; salary $10 per week to start; only those highly recommended need apply. Call between 9 and 12 A. M. at 7 West 22d St., Ferdinand Strauss, Inc.

OFFICE BOY wanted by Japanese bank; bright, intelligent, about 15 to 18 years old. Apply by letter, stating age, education, experience and salary; references. Room 1614, 120 Broadway.

OFFICE BOY wanted in auditing department; salary $10. Apply Room 736, International Paper Co., 30 Broad St.

OFFICE BOY for mail and errands; good opening for boy not returning to school. Wilson Jones Loose Leaf Co., 316 Hudson St.

OFFICE BOY wanted in insurance broker's office; good opportunity for bright boy. Hall, Morse Co., 128 William St.

OFFICE BOY, about 15 years of age, in office of piano manufacturer. Weser Bros., 524 West 43d St.

OFFICE BOY—Export house; opportunity for advancement. Allied Foreign Trade Corp., Room 531, 44 Whitehall St.

OFFICE BOYS; excellent opportunity for advancement to higher positions. Address P. O. Box 823, City Hall Station, N. Y.

OFFICE BOY for sales office of large corporation; splendid opportunity. Call 63 Vesey St., 2d floor.

OFFICE BOY; excellent opportunity for bright boy to learn steel business. Apply Friday morning. 61 Times Downtown.

OFFICE BOY, about 16; chance for advancement. Apply Friday, Holden & Hawly, 24 Beekman St.

OPERATOR, DICTAPHONE—Opportunity for an experienced young man with personality who has the ability to absorb the fundamentals of his work and show him fitness to become salesman; half-day Saturdays; agreeable surroundings; 15 minutes from Grnd Central. T 48 Times.

OPERATOR, experienced for Elliott stencil machine; good position; good salary. Apply Mrs. Lyons, care Daily Garment News, 281 5th Av.

ORDER DEPARTMENT DIRECTOR—Man capable assuming charge, making up and following out execution of purchase and shipping orders; must have had experience in line of pushing delivery car shipments and co-ordinating material on ground; give full details first letter, with salary wanted. T 54 Times.

PACKER
for shipping work in advertising agency; able to make small wooden boxes for shipment of electrotypes and act as assistant to shipping clerk; state age, experience and salary desired, to P. K. R., Box 40, Postal Station F, N. Y. C.

PACKER AND PORTER FOR TOOL AND STEEL WAREHOUSE WANTED; MUST FURNISH REFERENCES; GOOD OPPORTUNITY FOR RIGHT PARTY. K 656 TIMES DOWNTOWN.

PACKER, experienced in receiving and shipping. David Killock, 57 Murray St.

PATTERN MAKER—WOOD
Good opportunity for experienced man; light shop, good working conditions. Apply in person, or by mail, Employment Supervisor, Garvin Machine Co., Spring and Varick Sts.

HELP WANTED—Male.

PHARMACIST, registered, with excellent references, interest in business given to reliable man. Apply by letter, L. F. W., 1,427 43d St., Brooklyn.

PORTER AND PACKER
Large wholesale dry goods house has permanent position open for experienced, steady, capable man; good opportunity; write or apply, J. W. Goddard & Sons, Inc., 92 Bleecker St., N. Y. C.

PRINTER wanted; superintendent for modern plant employing about 50 men; must be familiar with modern methods and capable of taking entire charge of plant; compensation based on ability; splendid opportunity for a first-class man; give full particulars when writing for appointment. K 695 Times Downtown.

PRINTING FOREMAN wanted by large manufacturer; state in confidence experience in detail and salary. Z 228 Times Annex.

PRIVATE SECRETARY; man between 23 and 30; of good appearance, well educated, preferably college graduate; excellent opportunity for a man willing to put everything there is in him into making good in a position; must be rapid stenographer and typist; state age, experience, education, religion, salary expected and give phone number; apply in own handwriting. L. A., Box 50 Times.

RECEIVING CLERK.
Elderly man, active and intelligent, to take charge of receiving department; nice position for responsible man. Apply by letter, giving references. 538 5th Av., city.

SAILMAKER.
Experienced palm and needleman for roping tents, paulins, lighter covers, &c.; good opening.
FULTON BAG AND COTTON MILLS,
830 WYTHE AV., BROOKLYN.

SALESMEN,
high-class, any line; we invite salesmen who want to make big money to investigate the earning power and modern scientific method of the bookselling business; we teach you by actual demonstration and furnish you the opportunity of making from $100 to $300 per week; we prove this statement; drawing account against commission. Mr. Ballard, Room 1904, 50 Church St.

SALESMAN, EXPERIENCED MAN, WITH GOOD FOLLOWING, WANTED BY SILK SELLING AGENCY WITH LARGE PRODUCTION, TO CALL UPON CUTTING-UP TRADES; FOR THE RIGHT MAN WE HAVE AN EXCELLENT PROPOSITION; ALL REPLIES STRICTLY CONFIDENTIAL; SALARY AND COMMISSION. Z 190 TIMES ANNEX.

SALESMEN (3)
to become
BRANCH MANAGERS.
Salesmen of ability in any line looking for a permanent business connection where remuneration goes hand in hand with ability, phone Rector 476 today; strong financial house; our own securities; commissions.

SALESMAN to sell printing for an up-to-date, long-established specialty printing concern; we pay 10 per cent. commission on all business; fine opportunity for right man. R 329 Times.

SALESMAN, specialty; manufacturer of nationally adevrtised bath specialty wants city salesman who has record as a producer and who is accustomed to above average income; salary and commission; preference will be given man acquainted with drug store trade and who owns automobile; full details in confidence. F 114 Times.

SALESMAN of experience; to one who has called on the housefurnishing and hardware trade in New York City and New Jersey we can offer the handling of a high grade advertised line of aluminum ware. Salary and commission. Give us full particulars with your application. Z 218 Times Annex.

SALES CORRESPONDENT—Unusual opportunity for young man, with general sales and merchandising experience, as sales correspondent and detail man; knowledge of advertising preferable but not essential; chance to make his own position in large factory sales organization. Z 168 Times Annex.

SALESMAN—Cotton converting house desires to open new departments, particularly trunk lining and neckwear flannels; good opportunity for an experienced salesman or converter; knowledge of merchandise used by trade essential; salary, commission or percentage. Replies held confidential. H 67 Times.

SALESMEN to sell well-known high grade manufactured trucks on commission basis; a good chance for ambitious men to make quick sales on an exceptionally liberal selling plan and become established as permanent representatives with drawing account. Write SCH, Room 332, 1,777 Broadway.

SALESMAN.
Popular priced boys' juvenile clothing house, requires services experienced salesman; excellent proposition, right party with established following New York, New Jersey, New England States; state full particulars first letter; commission basis with good drawing account. P. S. 7 Times.

SALESMEN.
Openings for two high-grade salesmen to join our publicity sales organization; our men earning $150 to $300 weekly commission; drawing account. Press Syndicate, 50 Church St., New York.

SALESMEN.
A Rhode Island mill open for salesmen acquainted with department store, millinery and dressmaking supply trades throughout United States to sell high-grade reversible and crepe de chines as side line on commission; state territory covered. T 41 Times.

SALESMEN—Several ambitious experienced men to do special house to house work for newspapers using premiums; nearby towns; liberal guarantee against commissions; also two experienced crew managers at good salary; references required; begin immediately. Room 1101, 156 5th Av.

SALESMAN wanted for New York City only to sell our high-grade line of novelty advertising blotters; we pay liberal commissions; high-class reference required. Stanwood Mfg. Co., 3 Tremont Row, Boston, Mass.

SALESMEN, men's hats, retail, we have opening for a manager salesman and 2 salesmen, experience in handling a better grade of men's hats; good salary and excellent opportunity for honest, reliable and capable men. Blum's Hat Co., 472 Grand St.

SALESMAN, high-grade man, to sell cereal beverage for leading Western brewery in Eastern territory; only experienced man, well acquainted with line and territory; must state full past records and remuneration expected. R 328 Times.

SALESMAN, real estate, wanted; improved Long Island property; new houses being completed; leads furnished; unusually good proposition; commission. Apply to C. A. Nichols, 195 Madison Av., New York. Tel. Vanderbilt 8372.

SALESMEN, inside, loose leaf, to take charge of department; a good permanent position to the right man with personality and push; give age and full information regarding past experience; salary $25 up. L 708 Times Downtown.

SALESMEN—Opportunity for three high-class men in sales department of large publishing house; we will show you how to make $100 weekly; commission basis. Call between 9 and 10 and 4 and 5, Room 801, 3 West 29th St.

SALESMEN to sell textiles to women's wear cutting-up trade; drawing account against commissions; only men with real experience will be considered. Apply between 12 and 2 and 5 and 6, Room 1428, 46 West 24th St.

SALESMAN, BRIGHT, ENERGETIC MAN FOR GREATER N. Y., BY REPRESENTATIVE MANUFACTURER OF LADIES' HANDBAGS; EXPERIENCE PREFERRED BUT NOT ESSENTIAL; SALARY AND BONUS. R 383 TIMES.

SALESMAN, old established firm; Brooklyn territory; one familiar with wholesale grocers, bakers or confectioners' supplies, to sell food colors; drawing account against commission; state age, experience, &c. L 702 Times Downtown.

SALESMEN wanted, who have had experience in selling overgaiters; must be live wires; one for Eastern States and one for Western States; on commission basis; write full particulars in first letter. Z 96 Times Annex.

SALESMEN—Resident, for Baltimore, St. Louis, Detroit, Cleveland, New Orleans and New England to handle popular line of ladies' and children's sweaters; commission basis; references. D 163 Times.

SALESMEN—INTERIOR DECORATOR.
Thoroughly familiar with drapery and upholstery work, also furniture; good estimator and solicitor; salary and commission. R 365 Times.

SALESMEN, BOYS' CLOTHING
experienced boys' clothing and furnishings; men to act as salesmen-managers of boys' specialty retail shops; salary and commission. Write about yourself to T 52 Times.

SALESMEN wanted, experienced on high grade metal table lamps and lighting fixtures for city and out of town; salary and commission. Apply to Practical Electric Fixture Co., 100 Myrtle Av., Brooklyn.

SALESMAN wanted for Greater New York; commission and drawing account. Long Island Broom Works, 110 Nott Av., L. I. C. Phone Hunters Point 1681.

SALESMEN, 10, ages 18 to 23, to sell patented office coats; salary and commission. Newlin Clothing Specialty, 99 Spring St.

SALESMAN, experienced, to represent canvas coat front line; also all kinds of imported canvas; commission. R. H., 814 Times Downtown.

SALESMEN, experienced, in ladies' sweaters, with good out-of-town following; commission, drawing account. Apply Saturday, before 12, 312 Bowery.

SALESMEN to sell tires for reliable tire company, experienced men preferred, but not essential; liberal commission basis. 2,033 Broadway.

HELP WANTED—Male.

SALESMEN.
The manufacturer of a well established nationally advertised jewelry specialty wants at once several men to take permanent charge of territories in the South, selling to the retail trade. Only well educated, dependable salesmen, who have had at least 2 years' successful selling experience will be considered; salary to start $40 per week and traveling expenses. In first letter give full details of personal qualification, training, experience, age, nationality, religion and home number; state whether you can drive an automobile, state how soon you can start if accepted for the position. This is a good opportunity for an ambitious man with plenty of industry and selling ability; applications will be treated in strict confidence. R 389 Times.

SALESMEN—DELCO LIGHT AGENCY FOR ONE TERRITORY IN NEW JERSEY IS AVAILABLE; EXCLUSIVE SALES RIGHTS FOR DELCO LIGHT ELECTRIC PLANT AND PUMPS FOR FARMS, STORES AND GARAGES IN COUNTRY DISTRICT; APPLICANTS MUST OWN AUTOMOBILE; COMPENSATION ON COMMISSION BASIS. CALL SATURDAY MORNING 10 O'CLOCK. DOMESTIC ELECTRIC CO., INC., 52 PARK PLACE, N. Y.

SALESMEN DESIRED TO SELL DELCO LIGHT ELECTRIC PLANTS AND WATER PUMPS FOR FARMS, HOMES, STORES, AND GARAGES IN COUNTRY DISTRICT NEW YORK AND NEW JERSEY; COMPENSATION SALARY AND COMMISSION; APPLICANTS MUST OWN AUTOMOBILE. CALL SATURDAY MORNING 10 O'CLOCK. DOMESTIC ELECTRIC CO., INC., 52 PARK PLACE, N. Y.

SALESMEN.
SALES MANAGERS.
Financial house offers exceptional opportunity to a few aggressive salesmen, who can qualify as sales managers under a new selling plan which has been proved to get SURE RESULTS; securities experience helpful, but not essential; big income and assured future await right men; company's selling plan provides plenty of bona fide leads daily to each salesman, real office co-operation and a drawing account against liberal commission arrangement; this is NOT a job for a desk man, but one that will appeal to real hustler willing to work in the field with his men; references required. Apply Temporary Offices, 513, 1,476 Broadway.

SALESMEN, SPECIALTY,
FOR CITY ONLY. ON WELL-ADVERTISED LINE OFFICE EQUIPMENT SOLD TO LARGE AND SMALL OFFICES AND BANKS.
ONLY MEN OF GOOD APPEARANCE, AGE 28 TO 45, WITH HIGHEST REFERENCES AND A1 PAST RECORD CONSIDERED.
SALARY OR DRAWING ACCOUNT AND BONUS PROMISING $2,500 TO $4,000 FIRST YEAR FOR REAL MEN WHO PROVE ABILITY AND DEPENDABILITY IN OUR LINE; RAPID ADVANCEMENT THEREAFTER; BRING YOUR REFERENCES TO JULIUS MENTZEL, 913 PARK ROW BUILDING.

SALESMEN—We need three more live wire, up-to-the-minute sales managers for offices in Newark, Pittsburgh and Cleveland to direct the force of our salesmen; we are selling the stock of a worm-drive truck axil company, headed by D. Buick, founder and designer of the famous Buick car and inventor of valve in head motor, and J. Mack, founder and developer of the equally famous Mack truck; here is a fine opportunity for a few men of proven ability to secure big paying positions; commission. Room 420, 47 West 42d.

SALESMAN—YOUNG MAN WHO IS THOROUGHLY ACQUAINTED WITH CITY DRESS AND COSTUME TRADE TO CARRY LINE OF IMPORTED FLOWERS; COMMISSION BASIS; DRAWING ACCOUNT; WE ARE MANUFACTURERS AND WE WANT THE RIGHT MAN FOR OUR LINE; APPLY BY LETTER ONLY, STATING AGE, EXPERIENCE AND REFERENCES. TRIANGLE FLOWER CO., 158 MADISON AVENUE.

SALESMAN wanted with thorough experience in chocolate and cocoa products, chocolate coatings, hard chocolates and all varieties of chocolate confectionery and hard candies to call on the jobbing trade in groceries and the jobbing and manufacturing trade in confectionery; no use of answering this advertisement unless thoroughly proficient and able to furnish reliable references as to experience and ability; also state salary expected; offering exceptional opportunity for development to right man. C 624 Times Downtown.

SALESMEN wanted, live wire, energetic men, experienced, to introduce new device that has become necessary to every dealer and car owner; insurance companies now require device of this kind; if you are a PRODUCER, join our new progressive organization and build a FUTURE for yourself; commission. Call Saturday 2:30 P. M., 1,679 Broadway, 2d floor. Interview will convince you on our revolutionary methods of specialty selling.

SALESMAN for a clean-cut business proposition where experience is valuable but not absolutely necessary; intelligence and character required; salesmen now making very large incomes; this is a well-established security business, pleasant work and offers to wide-awake, real workers a splendid opportunity to establish permanent and highly profitable connections; our successful men earn more than $100 commission weekly. C. G. Galbo & Co., 40 Wall St.

SALESMEN

WHO HAVE FOLLOWING AMONG BUYERS OF WASHABLE TOP SKIRTS; DRAWING ACCOUNT AGAINST COMMISSION.

JULIUS SHAPIRO
71 WEST 23D ST.

SALESMAN—A man, who can get results from inquiries on a high-class publication; attractive offer and commission. Current Literature Co., 65 West 36th.

SALESMEN to sell tires for reliable tire company, experienced men preferred, but not essential; liberal commission basis. 2,033 Broadway.

SALESMEN, experienced, for misses' and children's headwear; good following; on salary or commission basis; good opportunity for hustler. Apply R 379 Times.

SALESMAN—Strong line cotton nets and mallines, exclusively or side line; manufacturing department stores; commission basis. Levy Anspach, 100 5th Av.

SALESMEN for out-of-town territory; high quality confectionery; only experienced men knowing trade need apply; big opportunity; commission; state particulars. C 135 Times.

SALESMEN; clean-cut live wires; sell staple product to auto accessory trade; big repeat business; exclusive territory; commissions. Room 405, 110 West 40th St.

SALESMAN, experienced in stationary business, to wait on trade on retail floor; steady position. Eugene H. Tower, Inc., 311 Broadway.

SALESMAN, experienced, for mechanical refrigerating machines; salary and commission. The Clothel Refrigerating Co., Room 512, 61 Broadway.

SALESMAN for out of town, to handle good line of leather portfolios as a side line; strictly commission basis. K 451 Times Downtown.

SALESMAN—Live wire for New York and New England to handle strong popular-priced ribbon line, commission basis. Write C., 520 Prospect Bldg.

SALESMEN, experienced specialty men, for retail drug trade; salary and commission. Room 1802, Park Row Building.

SALESMAN, clothing; salary and commission; state references; confidential; steady position. R 344 Times.

SALESMEN who have had experience in electric lamps and fixtures; commission. Cruhling Art Light Co., 3 East 17th St.

SALESMAN on toys, calling on office trade, to carry a side line dressed dolls; commission basis. 1,161 Broadway, Room 306.

SALESMAN, experienced, to represent line clothiers' trimmings and cotton goods and imported canvas; commission. R 390 Times.

SALESMEN, carry side line hosiery; commission. O. T., 209 Cable Building.

SEWING MACHINE ADJUSTER, experienced on Singer machines used in manufacture of waists and dresses; state experience and salary desired to start. L 610 Times Downtown.

SHIPPING CLERK
In large textile house; one who understands the routing of piece goods all over the world; steady position; wonderful opportunity offered to man understanding shipping business thoroughly.
M. LOWENSTEIN,
40 WEST 23D.

HELP WANTED—Male.

SHOW CARD WRITER.
BRING SAMPLES. SEE MR. SEIDNER, 3D FLOOR, 44 WEST 18TH.

SOLICITOR of experience, wanted for New York office old established trade papers; man acquainted with agencies preferred; record must show results; salary and expenses. F 207 Times.

SOLICITOR in trucking business; experienced man; good proposition; salary or commission. 15th St. Trucking Co., 125 15th St., Brooklyn.

STENOGRAPHER, UNDER 21; EXPERIENCE NOT NECESSARY; MUST BE ACCURATE AND PAINSTAKING; SALARY ACCORDING TO ABILITY. CALL OR WRITE ADVERTISING MANAGER INTERNATIONAL MOTOR CO., 64TH ST. AND WEST END AV.

STENOGRAPHER, EXPERIENCED, ACCURATE MAN, AT LEAST 21 YEARS OLD; SALARY COMMENSURATE WITH ABILITY. CALL OR WRITE ADVERTISING MANAGER INTERNATIONAL MOTOR CO., 64TH ST. AND WEST END AV.

STENOGRAPHER AND TYPIST.
DESIROUS OF LEARNING CREDITS AND COLLECTIONS WITH LARGEST CONCERN IN ITS LINE IN THE UNITED STATES, CAN HEAR SOMETHING TO HIS ADVANTAGE BY COMMUNICATING WITH H 59 TIMES.

STENOGRAPHER—Exceptional opportunity with large nationally known clothing concern, for well-bred, experienced, efficient young man, capable of taking and transcribing notes in English, French and German; chances for advancement unlimited. Please write, giving full particulars. S. O. 499 Times Downtown.

STENOGRAPHER, Spanish-English, is wanted by export and import house, offering opportunity for promotion into more important work in several years, if properly qualified; initial salary $30-$40, depending upon experience; state full details in first letter. C 631 Times Downtown.

STENOGRAPHER — Thoroughly experienced young man, must be exceptionally rapid and competent, to assist busy executive; good salary and good opportunity; resident of Brooklyn preferred; state age, experience and expectation. K 691 Times Downtown.

STENOGRAPHER wanted by a New York Stock Exchange house; a junior with some experience; must come well recommended; state qualifications, experience and salary expected. C 682 Times Downtown.

STENOGRAPHER and assistant bookkeeper; young man thoroughly experienced; one understanding general office routine. City Supply Co., 56 Warren St.

STENOGRAPHER as office assistant in wholesale tobacco house; answer in own writing with reference; accuracy. C 643 Times Downtown.

STENOGRAPHER—Young man, who is courteous, neat and accurate; opportunity for advancement; state age, education, religion and experience. Z 178 Times Annex.

STENOGRAPHER, general office work; preferably one familiar advertising; salary $20; call between 11-12:30. Room 1124, 35 West 42d St. Christian firm.

STENOGRAPHER, experienced; state age, qualifications, salary, reference. E 807 Times Downtown.

STENOGRAPHER, beginner, by large corporation; advancement; state education and salary. K 667 Times Downtown.

STENOGRAPHER, thoroughly competent; experienced; ambitious. Albert A. Son, 5 E. 46th.

STENOGRAPHER for factory office work; experienced and competent; salary $20. Apply Employment Office, 703 11th Av.

STENOGRAPHER; competent; state experience, age, references and salary. C 84 Times.

STENOGRAPHER, also to do simple filing; $20 to start; Christian firm. Call Room 1719, Transue & Whittemore, 280 Broadway.

STENOGRAPHER-TYPIST, beginner; notion house. Address Typist, Box 139, Madison Square.

STENOGRAPHER, young man, experienced; state age, experience and salary. K 685 Times Downtown.

STOCK RECORD CLERK—Young man who has had some experience, and preferably one who can use typewriter; this is an opportunity for a young man who is wide awake and not afraid of work to learn the business of a large manufacturing concern and advance himself accordingly; resident of Hoboken or Jersey City preferred. Apply by letter, stating age, experience and salary desired. Mr. Brown, 1,412 Park Av., Hoboken, N. J.

STOCK CLERK—Bright young man in stock department large downtown commercial stationer; $15 to $18; chance for advancement. L 707 Times Downtown.

STOCK SALESMEN wanted who can dispose of high grade securities paying exceptional dividends; excellent future; commission basis. K 631 Times Downtown.

STORE DETECTIVE.
one with department store experience; permanent position; good salary; apply by letter in own handwriting stating experience in detail; all letters opened personally and application received in strict confidence. S. T., 319 Times.

STOREKEEPER WANTED
Manufacturing concern have opening for an experienced man; must have knowledge of store supplies, ability to maintain stock in a systematic manner and supervision of clerical department in connection with stock. In answer state age, experience and references. Z 166 Times Annex.

SUPERINTENDENT, erecting refrigerating; engineer and superintendent with practical experience, to handle problems pertaining to complete refrigerating and icemaking installation. R 373 Times.

SUPERINTENDENT, building, assistant, young man, take charge dwelling construction, Brooklyn; state experience, salary expected. L 775 Times Downtown.

TEACHER, English, to foreigner, evenings; state age, education, experience. C 131 Times.

TELEPHONE OPERATOR and clerical work; young man, with at least high school education, for night work; good future possibilities; references required. C 144 Times.

TICKET COLLECTORS wanted; old men preferred; industrious and honest. Apply after 2 P. M. Roseland, 51st and Broadway.

TIMEKEEPER, experienced in figuring time and piece work operation in factory department; $20.00 week. Lalance & Grosjean, Atlantic and Woodhaven Avs., Woodhaven, L. I.

TOOL AND DIE MAKERS.
A few openings for experienced men on jigs, fixtures, blanking, forming and bending dies. Apply 8:30 to 3.
MERGENTHALER LINOTYPE CO.,
Park Av. and Hall St., Brooklyn.

TRAFFIC RATE CLERK,
one thoroughly familiar with this work; this is an unusual opportunity for a wide-awake young man to work into a splendid connection with a large organization; write, giving full particulars. Box 346, Room 405, 110 West 34th St.

TRAFFIC ASSISTANT in purchasing department of large manufacturing company; worth while position for capable and presentable railroad man who can do tracing and follow-up work. State age, education, experience, salary expected to start, and full details in first letter. T 57 Times.

TRANSLATOR
wanted immediately by one of largest export organizations; preferably young Latin-American; thorough knowledge English, Spanish and Portuguese essential; experience with export sales correspondence desired; opportunity for qualified, conscientious worker. Box 540 Times, 2 Rector St.

TYPIST—Desirable opening as typist for a boy; recent graduate of commercial school. T 47 Times.

VOUCHER CLERK—Wanted, a first-class voucher clerk for a large industrial concern near Buffalo; must write a good hand and be neat and accurate in his work; state age, experience, references and salary expected. Z 206 Times Annex.

WINDOW TRIMMER ASSISTANT
and Ticket Writer.
An uptown department store requires man as window trimmer; one who also can write tickets; permanent position; good opportunity. Apply by letter or in person, Superintendent,
Barnett Bros.,
Columbus Av. and 74th St.

YOUNG MAN, ACCURATE AT FIGURES, AS ASSISTANT TO BILL CLERK TO TYPE BILLS, BY WHOLESALE MEAT FIRM; HOURS, 8:30 A. M. to 5:30 P. M.; GOOD PROSPECTS FOR CONSCIENTIOUS WORKERS. CALL WILLIAM OTTMANN & CO., 211 WATER ST.

YOUNG MAN, Christian firm, to make himself generally useful in office of large manufacturing concern in New York City; advancement to right party; must be well recommended; state salary expected. R. A., 167 Times.

YOUNG MAN, pleasing appearance and personality, for outside real estate work; experience not essential; Christian firm; salary $20 and commission. Apply 1 to 3 P. M., Century Leasing Co., 681 Madison Av.

HELP WANTED—Male.

YOUNG MAN,
not over 30 years of age; must be good correspondent; fine opportunity for advancement; one with technical knowledge preferably on heating and ventilation; answer by letter only, giving full particulars as to experience and salary to start.
TYPHOON FAN CO.,
281 LEXINGTON AV.,
N. Y. CITY.

YOUNG MAN, 17-19 years of age, in accounting room of a large jobbing house; excellent opportunity for young man desiring to enter the business world for an education and bright future. Address Progressive, 1619 St. James Building.

YOUNG MAN,
public school graduate, as assistant in supply department of large publishing house; hours 8:30-5, half-day Saturday; good opportunities for advancement; state age, experience and salary expected. R. D., 632 Times Downtown.

YOUNG MAN about 18 years of age, wanted in the stock department of down town jobbing house to assist in laying out orders, &c.; preference will be given to one having had experience in the stock department of a druggist sundries or notion houses; good opportunity for bright young man; hours 8 to 5. Saturdays noon; $15. Apply in own handwriting to Stock Clerk, P. O. Box 496, City Hall Station, New York.

YOUNG MAN, ambitious, strong, 17 to 19, to start as shipping and general utility clerk and learn business in branch office of $25,000,000 corporation; $16 a week to start; advancement within a year into the service or sales department if qualified; bring written recommendations with you. Burroughs Adding Machine Co., 103 East 125th St., New York.

YOUNG MAN for office work, nights; must be good at figures, willing worker, understanding Jewish; bond required; hours 9 P. M. to 7 A. M.; Salary to start $20. Call during the day. Pechter Baking Co., 470 Cherry St.

YOUNG MAN
in bookkeeping department import and export house; good chance for a willing worker. Write giving age, experience, religion and salary expected. Box 192, 1610 St. James Bldg.

YOUNG MAN for clerical work by wholesale paint concern; permanent position; salary to start $15 per week; state age, business experience (if any) and religion. F. D. P., P. O. Box 460, City Hall Station,

Classified Advertising Rates.

The New York Times

	Per Agate Line.
Count six words to an agate line. (Minimum space two lines.)	
Agents Wanted (Sunday 60c)	55c
Apartments to Let and Wanted	55c
Automobile Exchange (Sunday 60c)	55c
Boarders and Board Wanted	45c
Country Board	50c
Employment Agencies (Sunday 65c)	60c
For Sale (Sunday 60c)	55c
Furnished Rooms and Rooms Wanted	45c
Help Wanted	50c
Lost and Found (Sunday 60c)	55c
Mortgage Loans (Sunday 60c)	55c
Real Estate, &c.	55c
Situations Wanted	35c
	Per Word
Business Opportunities (Agate Caps 200)	15c
Buyers' Wants	15c

AUTOMOBILE EXCHANGE.

Motor Trucks.

TRUCK, 5-ton, 1918; Wisconsin motor. 631 West 57th St. Vanderbilt 9500. Higham.

Automobiles for Rent.

PIERCE-ARROWS, late models, driving; $4 per hour; special rates theatres. 127 East 82d St. Lenox 6073.

CADILLAC Private Renting Service, 121 West 54th St. Circle 2809. Reasonable rates.

PACKARD twin six cars for hire. Williamson Service, 204 West 43d. Bryant 3830.

LIMOUSINE for hire; careful chauffeur; hour, week, month; $3 hour. Plaza 5435.

FOR HIRE—Day, week, or month, limousine; reasonable; owner drives. Schuyler 8528.

PACKARD two town landaulet; smart turnout; owner drives. Circle 4054.—Vincent.

PACKARD, twin six limousine, day, week, month, owner driver. Peter, Circle 9414.

Automobiles Wanted.

WANTED AUTO TRUCKS.

Wanted to hire, auto trucks, all makes and sizes; permanent and light work; describe and state price by day, week or month; preferably owners who drive their own equipment; splendid opportunity. Address A. B., Box 648 Times Downtown.

CAR of recent model and in perfect condition in exchange for two lots Park Av., Plainfield, N. J.; water, gas and electric service; near country club. J 614 Times Downtown.

BUICK car wanted; substantial bonus paid for owner's contract of a new Buick 5-passenger sedan; must be for prompt delivery. Address L. Ansbacher, 527 5th Av.

CADILLAC, cash bargain, 4 or 7-passenger touring; give full particulars; no dealers. E 812 Times Downtown.

HIGHEST cash prices paid for cars, any make. Telephone Burns, 574 Melrose.

GOOD AUTOS wanted. Spot cash ready! Jandorf Automobile Co., 1,763 Broadway.

Automobile Instruction.

AUTOMOBILE JUDGES AGREE that you should buy the best training regardless of first cost. (Mechanical class course, $66.) You will find better equipment and instructors at the STEWART AUTOMOBILE SCHOOL, 225 West 57th St., at Broadway. Call or write for Catalogue W.

ATKINSON AUTO SCHOOL, 225 West 50th—Superior instructors guarantee expert knowledge; inspect equipment or write for booklet; ladies' classes; no increase in rates.

AUTO SCHOOL, WEST SIDE Y. M. C. A., 302 W. 57th St.—Largest and best school in East. Send for booklet and pass. Tel. Columbus 7920. Special classes for ladies.

FOR SALE.

For sale, 50,000 new extra heavy galvanized buckets, 680 pans, made of ¼" steel, 4'x 24'x8" deep, can be used for sheets, 300 tons 1.215x1.0 cold rolled screw stock, plates, &c. Wire for particulars. Western Pipe & Mach. Co., 1,414 South Penn Square, Phila., Pa.

ANTIQUE LACES AND JEWELS belonging to an old patrician Italian family sold by owner at very convenient prices. Write or call every day from 2 to 5 at the Roversi's, 29 West 27th St., Room 4.

BILLIARD AND POCKET TABLES. New and second-hand; low prices; easy payments. THE BRUNSWICK - BALKE - COLLENDER CO., 39 West 32d St., near Broadway.

Brown & Sharpe automatic screw machines, 25, 35, 50, 500 ton punch presses, or will buy typewriter or adding machine plant complete. Z 167 Times Annex.

1,000,000 BROOM HANDLES, BROOMS, BRUSHES; SELL AT BARGAIN. WERNER, 1115 S. ST. LOUIS AV., CHICAGO, ILL.

Phonograph—Large cabinet, solid mahogany, perfect, silent motor; none better; plays all records. Records, 400 Halsey St., Brooklyn.

SHOES—$60,000 STOCK OF WOMEN'S AND MEN'S HIGH-GRADE SHOES TO CLOSE OUT. 18 WEST 22D ST.

STALLS, MANGERS, HAY RACKS, CHEAP; REMOVE QUICK; ALTERING BUILDING. 155 EAST 32D ST.

Dictaphone, perfect condition. M. F. Stevenson, 65 West Broadway. Tel. Barclay 6190.

SOME good carpets, rugs, portieres, screens, vases for sale. Telephone Plaza 8855.

Genuine Stradivarius violin, made in 1721; no dealers. Write E., 2,843 Broadway.

Underwood typewriter No. 5; high factory number; $85 cash. 19 West 129th.

Horses and Carriages.

Very fine combination chestnut mare, 14¾, beautifully trained, sound; reason giving up country place. Telephone 504 Rhinelander.

Cats and Dogs.

Pekingese dog, beautiful male, ten months; $100. Miss Alma Adair, Hotel Cumberland.

Clothing.

Private party will sacrifice beautiful twelve skin Russian sable scarf, perfect condition, for immediate sale. Phone Prospect 8225 9 A. M. to 12, for appointment.

Furniture, Carpets, &c.

THE BIG "G" FURNITURE WORKS, 76th St. near 3d Av., N. Y. EVERYTHING FOR THE HOME DIRECT FROM FACTORY TO YOU AT WHOLESALE PRICES. SAVINGS OF 25 TO 40 PER CENT. 6 piece walnut bedroom suits from $125 up, 3 piece library suits from $75 up; dining room suits as low as $145. 5 per cent. discount to ex-service men. LARGEST COMPLETE STOCK IN NEW YORK. SIDE STREET LOCATION MEANS MORE FOR LESS MONEY. Catalog No. 48 on request.

THE BIG "G" FURNITURE WORKS, 203-205 East 76th St.

Just a step east of 3d Av. "L" Station. Tel. Rhinelander 4360. Showrooms open daily until 6:30 P. M. Saturdays until 10 P. M.

Big Bargains—Slightly used office furniture, oak or mahogany; desks, chairs, files, tables, leather furniture, typewriters, adding machines, multigraphs, safes. Nathan's, 453 Broadway.

For Sale—Complete furnishings of four-room apartment, player piano, beautiful lamp; also Fekiness dogs; sacrifice; owner leaving city. Apt. 55, 501 W. 147 St. Call between 10 to 3.

Mahogany bedroom set, ¾ bed, chiffonier and dresser, glass tops, chair, tree; oak dining room set; sacrifice; no dealers. Call mornings or after 6, 600 West 141st St., Apartment 55.

Wicker furniture, willow and reed; special March sale; largest assortment; lowest prices; immediate delivery; direct from Long Beach Wicker Factory, 233 East 41st St.

Don't sell your household furniture, carpets, rugs, silver, linens, bric-a-brac, &c., before getting my estimate. May, 2,238 Broadway. Phone Schuyler 5803.

Pianos, Organs, &c.

Piano—Kranich-Bach; excellent condition; sacrifice for $125. Barney, 395 Hudson St., New York City, near Houston St.

Purchase and Exchange.

TYPEWRITERS FOR RENT. ALL MAKES. ALL SIZES. Rental applied on purchase price. Phone Worth 573. Quick auto service. Lincoln Typewriter Co., 298 Broadway, N. Y.

SAFES, second hand, largest stock in city; all makes and sizes, also new fire and burglar proof. NEW YORK SAFE CO., 256 Canal St., at subway sta., Franklin 5517.

Highest cash price paid for furniture, contents of houses, hotels, apartments, pianos, books, carpets, works of art. A. Jones, 161 East 125th. Telephone 2787 Harlem.

Wanted—Pay full value contents apartments, houses, pianos, books, paintings, bric-a-brac. Miller, 130 University Pl. Stuyv. 3796.

Steinway Grand piano wanted; will pay from $400 to $700; answer quick. A 1013 Times Harlem.

Highest cash for furniture; contents houses, apartments, pianos, china, rugs, bronzes. Poison, 157 East 47th. Tel. Stuyvesant 5577.

PUBLIC NOTICES.

ON AND AFTER THIS DATE I WILL NOT be responsible for any debts incurred by my wife, Mrs. Alma Schimmel of Glen Cove, Long Island, and New York City. HARRY SCHIMMEL.

WANTED—INFORMATION AS TO WHEREabouts of William Henneketds, formerly 643 St. Nicholas Av., N. Y. Thayer, 1,765 Broadway.

If Stuart Kirby or his attorney will communicate Box A. Y., 672 Times Office, he will learn of something to his advantage.

Army Orders and Assignments.

Special to The New York Times.

WASHINGTON, March 4.—The War Department published the following orders today:

Medical Corps.

McKellar, Maj. H. R., report to Cmdg. Gen., Hawaiian Dept., for duty.

Allen, Maj. W. H., to Hosp. No. 2, Ft. McHenry.

McDiarmid, Maj. N. L., to Antwerp, Belgium.

Keeney, Capt. H. I., and Allen, Capt. K. D. A., are hon. discharged.

Hill, 1st Lt. H. R., to Hosp. No. 28, Ft. Sheridan, duty.

Robinson, 1st Lt. E. E., and Levy, 1st Lt. E., hon. discharged.

Infantry.

Anderson, Capt. G. A. M., to Ft. Houston, with M. T. C.

Bajart, 1st Lt. C. N., to Walter Reed Hosp. sick.

Strickland, 1st Lt. C. M.; Lewis, 1st Lt. C. S., Jr., and Cafferty, 1st Lt. E. J., hon. discharged.

Field Artillery.

Newbill, Col. W. D., to Honolulu.

Von Holtzendorff, Capt. J. D., to 12th F. A., Camp Travis.

Skolnick, 1st Lt. J. J., hon. discharged.

Quartermaster Corps.

Horton, Col. W. E., to New York and report to Zone Supply Off.

Casey, Lt. Col. H. R., to San Fran.; report to Zone Supply Off.

Munnikhuysen, Lt. Col. H. D. F., to Ft. Reno.

Anthony, Capt. M., hon. discharged.

Ordnance Department.

Pampel, 1st Lt. W. S., to Columbus Barracks, for hon. discharge.

Reamy, 1st Lt. B. T., hon. discharged.

Coast Artillery.

Tilton, Col. E. R., to Manila.

Glassburn, Lt. Col. R. P., to Camp Jesup.

Barker, Capt. J. W., appointment made permanent.

Sanitary Corps.

Phillips, Capt. J. P., and Howard, 1st Lt. M. S., hon. discharged.

Cavalry.

Wash, Maj. C. H., to duty with Air Ser., Dayton, Ohio.

Willson, 1st Lt. R. D., transferred to Hosp. 28, Ft. Sheridan, sick.

Miscellaneous.

Rogers, Maj. W. C., to Hdq., East. Dept., office Dept. Judge Adv.

Wilson, Maj. E., to Camp Funston, as 7th Div. Judge Adv.

O'Connor, Maj. J. A., Engrs., as member of a board at Camp Humphreys, vice Col. Hannum, relieved.

Resignations.

Hayden, 1st Lt. C. J., Inf.

Love, 1st Lt. R. A., Engrs.

Hilton, 1st Lt. J. J., M. C.

Marsnville, 1st Lt. C. H., Inf.

Chase, C., as Temp. Capt., F. A., and as Prov. 1st Lt., Cav.

Leaves.

Hannum, Col. W. T., Engrs., 26 days.

Rosenberg, Maj. F. J., Q.M.C., 16 days ext.

Smith, Capt. E. A., Dent. Corps., 10 days ext.

Bach, Capt. C. A., Cav., 2 months.

Woodruff, Capt. W. S., Inf., 1 month and 15 days ext.

Marine Corps Orders.

Special to The New York Times.

WASHINGTON, March 4.—These Marine Corps orders were issued today:

Bigler, Maj. E. L., to Naval Hosp., Washington, D. C.; sick.

Garrett, Maj. F. B., to Atlanta, Ga.

Schmidt, Capt. H., to command mar. detach., the Tennessee, Phila.

Hardy, Capt. H., and Bates, Capt. N. G., to Mare Is'd upon arrival in U. S.

Hawthorne, Capt. W. G., to San Pedro, Cal., for transportation to East Coast, via the Beaver.

Norton, 1st Lt. J. C., and Dean, 1st Lt. R. H., hon. discharged.

Byrd, 1st Lt. R. L., resignation accepted.

Reagan, 1st Lt. L. B.; Fordney, 1st Lt. C. L.; Swindler, 1st Lt. L. S., to U. S.

PROPOSALS.

SEALED PROPOSALS WILL BE RECEIVED at Office of Constructing Quartermaster, Brooklyn Army Supply Base, 58th Street and First Avenue, Brooklyn, New York, until 10 A. M., March 16, 1920, and then opened, for proposals shall be for completion of Painting of Administration Building. Specifications and other information will be furnished at above address.

Naval Orders.

Special to The New York Times.

WASHINGTON, March 4.—The Bureau of Navigation published the following orders today:

Ravenscroft, Cmdr. G. M., to the Lee and in command.

Barr, Lt. Cmdr. E. L., to the Alert.

Forgus, Lt. Cmdr. H. M., to command the Quiros.

Doucleen, Lt. Cmdr. J. F., to Exec. Off. the Albany.

Manock, Lt. Cmdr. F. D., to command the Yiltsboba.

Perkins, Lt. Cmdr. W., to Exec. Off. the New Orleans.

Forston, Lt. R. M., to the Harfield, and on board as Exec. Off. when commissioned.

Hapke, Lt. F., to Naval Hosp., Chelsea, Mass.

Martin, Lt. J. B., to Union Iron Works, San Fran.

Montgomery, Lt. H. H., to Naval Sta., Virgin Is'ds.

Walter, Lt. E. B., to the Leonidas as Supply Off.

Wright, Lt. W. H., to the Charleston as Engr. Off.

Deen, Lt. R. E., to the Dupont.

Edwards, Lt. C. C., to Constantinople as Force Supply Off.

Field, Lt. J. M., to the New Orleans.

Buchanan, Lt. J. H., and Wood, Lt. G. H., to Staff C. in C., Asiatic.

McIntire, Lt. E. P., to the Vulcan as Exec. Off.

The Civil Service.

United States.

The commission announces for April 7 an examination for reservation wardens, males, between 21 and 43, for vacancies in the Bureau of Biological Survey, Department of Agriculture, for duty in the field, at $1,200 to $1,500 a year. At present vacancies exist at the following reservations: Montana National Bison Range, Wigter Elk Refuge, Wyo., and Bully's Hill National Game Preserve, N. D. Appointees will be allowed the temporary increase granted by Congress of $20 a month. Preference is for six months or more residents of the State in which the vacancy exists. The duties will consist of caring for the big game animals, patrolling the reservation keeping fences and roads in repair, cutting and putting up hay, &c. Competitors will be examined in game laws, birds and animals, experience. Applicants must have completed the first eight grades of common school or equivalent, and have had six months' actual experience in the care of big game animals, or not less than one year's experience in the care of cattle.

Fire Record.

A. M.		Loss.
12:03—287 E. Houston St.		Not given
4:45—527 3d Av.; unknown		Slight
11:06—68 Bayard St.; Louis Oskusky		Slight
P. M.		
1:45—400 E. 75 St.; Emil Prucha		Slight
1:50—11 Lewis St.; unknown		Not given
1:50—303 Water St.; Joseph Saurez		Slight
3:05—182 6 Av.; Benjamin & Son		Slight
3:50—300 6 Av.; Schwartz, Barth & Wender		Not given
6:56—230 W. 57 St.; Elgin Six Auto Co.		Slight
7:20—307 E. 141 St.; Patrick O'Brien		Slight
9:35—650 1 Av.; Joseph Mule		Slight

Destroyer Stewart is Launched.

PHILADELPHIA, March 4.—The torpedo boat destroyer Stewart was launched at Cramps Shipyard today. Mrs. Margaretta Parnell Stewart Stevens, granddaughter of Admiral Charles Stewart, for whom the boat was named, was the sponsor.

PROPOSALS.

City of Providence, R. I.

SEALED PROPOSALS will be received at the City Clerk's office, City Hall, Providence, R. I., until 2:15 o'clock P. M., Monday, March 22, 1920, for the collection and removal of swill and house offal in the City of Providence.

Alternate bids are requested for periods of one, three and five years, respectively, beginning on the first day of May, A. D. 1920.

This Board will report the bids to the City Council with such recommendations as it may see fit to submit, and the contract will be made pursuant to the action of the City Council.

Terms and requirements for bidding and specifications may be obtained at the City Clerk's Office, City Hall, Providence, R. I.

By Order of the Board of Contract and Supply.

JOSEPH H. GAINER, Mayor and Chairman.
WILLIAM C. PELKEY, Clerk.

OFFICE OF THE QUARTERMASTER-GENERAL, Clothing and Equipage Division, Munitions Building, Washington, D. C. Sealed proposals in duplicate will be received here until 11 A. M., March 22nd, 1920, for furnishing all or any part of 1,000,000 pairs Cotton Stockings. Information on request.

BUSINESS OPPORTUNITIES

WANT PARTY OF ARTISTIC TEMPERAMENT OR TRADE TO ASSIST IN DEVELOPMENT OR SALE OF A MOST IDEAL HILLY BUNGALOW COLONY, WITH BEACH AND WATER FRONT; 1½ HOURS OUT; NO CASH REQUIRED. WRITE BUNGALOW, ROOM 611, WORLD BUILDING, N. Y.

ARE YOU AMBITIOUS to establish a profitable business of your own, requiring an investment of $1,500 to $2,000 cash? This investment will be handled by you and properly secured, and should return a large income each year; to you we offer our personal experience, supervision and co-operation. Write INV., Room 832, 1,111 Broadway.

MR. MILLMAN, ATTENTION.

A well-organized selling organization desires agency for several silk fabric or tricolette mills; we can dispose of merchandise at better prices and quicker than you can, because of an efficient selling force covering entire United States; have but representative call. Write R. K., 208 Cable Bldg.

CAPITAL TO INVEST.

YOUNG PRACTICAL BUSINESS MAN DESIRES TO INVEST $15,000 WITH SERVICES IN A WELL ESTBLISHED BUSINESS OF MERIT. STATE FULL DETAILS FOR CONSIDERATION. H 52 Times.

Active business man with good credit will invest $10,000 to $15,000 for half interest in established manufacturing or jobbing; state particulars. R 1206 Times Bronx.

Sales advertising manager will invest money and entire services with business. D 118 Times.

$1,000,000 to loan heirs undivided estates; going enterprises financed. Hord Co., 100 Broadway.

CAPITAL WANTED.

INVENTION, basically new, fulfilling human need; developed and in successful use; need capital to fill orders and expand; can use services also of a few high-grade men investing money; by appointment only, with principals. Wm. Guy Ruggles, 168 West 73d St., New York.

Partner or investor wanted in successfully operated paper plant located in New England, with offices in New York; one hundred thousand dollars required for extensions and enlargement of business; product has an established reputation for quality. C 67 Times.

Excellent opportunity to invest $25,000 to $50,000 in progressive manufacturing company that controls its own line and the marketing of same to the public. The business is very staple and the profits large. Address Z 201 Times Annex.

Excellent opportunity for manufacturer or business man to take over complete control of agricultural proposition; this is a real opportunity, and only fifteen to twenty-five thousand dollars is required. Z 233 Times Annex.

Manufacturer seeks general agent for metropolitan district to handle high-class office appliance; must have sufficient capital and ability to organize sales force; liberal co-operation. K 684 Times Downtown.

Export and domestic shoe firm, well represented in foreign markets, needs capital for expansion. G 235 Times.

BUSINESS CONNECTIONS WANTED.

Manufacturer—We are in position to take sale of another line, selling to wholesale hardware, auto accessory, mill supply trade; commission basis; Minnesota, Iowa, Nebraska, Dakotas and Wisconsin; must be of proved merit on which large business can be secured; make proposition. C. E. S. Holmes Co., Minneapolis, Minn.

Auto trucks, all makes and sizes, splendid equipment to choose from; hour, day or week; contract work our specialty. Telephone Beekman 2277.

Established national mailing sales organization requests correspondence from manufacturer or patentee of fancy or staple article to sell by mail. Will take full factory output on exclusive control basis. Write at once to Tanki Service Company, Inc., Pittsburgh, Pa.

TO MANUFACTURERS.

Salesman-manager with successful New York record desires sales control of first-class product for New York; a line that will repeat and can be built up to big volume of business. Address Highest Credentials, P. O. Box 313, General Post Office, New York.

BUSINESS CONNECTIONS WANTED.

If it occurred to you in your business that you were lacking the right man to exploit the Spanish market it will prove interesting for you to communicate with the undersigned. L. E., 1204 Broadway, City, Suite 200.

Europe—Manufacturer, with A1 business and banking connections, leaves March 20 for a 4-months' stay in England, France, Germany and Switzerland; only big deals considered; export and import agencies secured. Address Box 118, 852 Columbus Av.

Swiss, going abroad within the next few weeks, seeks representation from reputable American manufacturers for following countries: Switzerland, France, Belgium, Holland and England. D 134 Times.

My American representative, sailing in five days, will execute commissions in France, Belgium and Germany. R. Le C. Hovey, 165 Broadway. Cortlandt 8892.

Inventions developed, automatic machinery designed, drawings made; graduate mechanical engineer; 15 years' experience. R. M. Blakely, Room 615, 135 Liberty St.

Income tax expert open for engagement; former examiner Bureau Internal Revenue. Q 633 Times Downtown.

FOR SALE.

Flour and Feed Mill for Sale—Grinding wheat flour, rye flour, and custom work, in the best grain and dairy section of New Jersey, getting all the grain and selling all the feed at the door, also many carloads of western flour and feed; a never failing water power the year around; enough power to use also for other purposes; near two R. R. storages and house with it; nice healthy location; 4 going business since 1849; reasonable price. Apply to W. Bowman, care Roubling, Inc., 117 Liberty St., New York City.

For Sale—Coalyard and other suitable business in a good location; frame building, lofts, stable, brick garage; Fairbank scale, auto truck, horses, wagons, wood cutting machine, scalyard and office equipment; private track siding; entire property consisting of 20 city lots. For particulars, phone Yonkers 1824.

For sale, lease of Broad Silk Mill, 13,000 sq. ft., with shafting, motors, office, belting, pulleys, accessories, &c., with or without contract for one hundred new looms due soon; mill centrally located in Paterson, N. J.; strictly modern; possession April, May or June; act quickly; reasonable price and terms. Silk Lease, S 162 Times Annex.

For Sale—Complete throwing plant for silk hosiery or broad silks throwing 800 pounds yarn weekly; located Paterson; machinery best condition; no agents; price $25,000; plant can earn over $80,000 yearly; have another larger plant requiring our attention. Box 1,065 Paterson, N. J.

For Sale—One of the oldest and best known spring water companies in Saratoga Springs. Will be developed for immediate operation. Will sell at inventory value. For further particulars see E. C. Potter, 942 Fifth Ave.

Account of going abroad, must sell my Parisian Millinery Shop, with furnished apartment adjoining, immediately; sell at sacrifice; located on Broadway in 80's. F 170 Times.

Steady Income—Owner would retire; travel pit; virtual monopoly; bonanza years ahead; price $30,000; value in land alone; included Pierce-Arrow dumper. J. A. Bolton, Lynbrook, L. I.

Established, profitable automobile fire business for sale; unsolicited opportunity; owner leaving city. Write E. G., 104 East 16th.

Our retail branch of artificial flowers and plants at Fordham Road and Concourse for sale; easy terms; good opportunity. Natural Plant Preserving Co., 329 5th Av.

Will sell two first mortgages $7,500 each; 8 per cent. interest; principal and interest guaranteed. Write to Dorland Agency, Inc., Box 17, 9 East 40th St., New York.

Printing Plant—2 linotypes, cylinder press, 2 job presses, jobbers, power cutter, large composing room. Opportunity. C 131 Times.

Grocery store for sale. Apply by mail, L. Gransky, 946 East 180th St., Bronx.

Tea room, good location. Write or call 149 West 45th St.

BUSINESS NOTICES.

PATENTS—Over 70 years' practice; all communications strictly confidential; handbook on patents free on request; special facilities for office consultations. Munn & Co., patent attorneys, 611 Woolworth Building, New York.

The Weather.

WASHINGTON, March 5.—The Western disturbance of the last two days has developed into a pronounced and more general storm, and except in New England pressure is low tonight east of the Mississippi River with distinct centres of depression over Georgian Bay, northeast Tennessee, and central Georgia. In the Plains States and the Northwest pressure is quite high, while in the extreme West and Southwest it is moderately high, but again falling rapidly.

General and substantial snows and rains fell throughout the central valleys, the upper lake and west lower lake regions, the East Gulf States and the greater portion of the South Atlantic district, with snow falling tonight as far south as central Tennessee. There were also light local snows in the Northwest and rains over north districts west of the Rocky Mountains.

Temperatures remain very low for the season in the Plains States and the Northwest, and the cold weather has extended eastward through the Missouri, Mississippi and Lower Ohio Valleys and the Gulf States, the line of freezing temperature extending tonight into Southeast Mississippi. In the lower lake region, the Atlantic States and the Far West it is somewhat warmer.

There will be snow Friday in the lake region and the Upper Ohio Valley and rains in the Atlantic States, followed by clearing weather Saturday, except in New England and the interior of Eastern New York, where there will be local snows.

FORECAST.

Eastern New York—Rain Friday; Saturday, local snows, except fair in extreme south; much colder.

Southern New England—Rain Friday; Saturday, local snows; much colder.

Northern New England—Snow or rain in interior, rain near coast Friday; Saturday, local snows and much colder.

New Jersey and Delaware—Rain Friday, colder at night; Saturday, fair; much colder.

Eastern Pennsylvania—Rain Friday, colder in west, much colder at night; Saturday, fair, colder in east.

Western Pennsylvania—Rain Friday, turning to snow, much colder; Saturday fair.

Western New York—Rain Friday, turning to snow in west and by night in east, colder, much colder at night; Saturday, fair, except snow flurries in northeast.

The temperature record for the twenty-four hours ended at midnight, taken from the thermometer at the local office of the United States Weather Bureau, is as follows:

	1920.	1919.		1920.	1919.
3 A. M.	35	40	4 P. M.	42	58
6 A. M.	32	37	6 P. M.	42	53
9 A. M.	36	43	9 P. M.	43	47
12 M.	41	53	11 P. M.	43	47

This thermometer is 414 feet above the street level. The average temperature yesterday was 38; for the corresponding date last year it was 48; average on the corresponding date for the last thirty-three years, 34.

The temperature at 8 A. M. yesterday was 34; at 8 P. M. it was 42. Maximum temperature, 44 degrees at 1:40 P. M.; minimum, 32 degrees at 6 A. M. Humidity, 90 per cent. at 8 A. M.; 63 per cent. at 8 P. M.

The barometer at 8 A. M. yesterday registered 30.45 inches; at 8 P. M. it stood at 30.16 inches.

A technical, informative lecture on the Essentials of Accounting will be given at Pace Institute, 30 Church Street, on Friday evening, March 12, at 8 o'clock. You are cordially invited to attend this lecture, to visit the Institute, to make the acquaintance of its teachers and staff. Card of admission to the Accounting lecture will be supplied on request.

Pace Institute
30 Church St. New York

PUBLIC SPEAKING
Acquire Self-Confidence.
Learn to talk, Convince, Succeed.
Join the new evening class, March 12th.
WALTER ROBINSON, Instructor.
Write, Call, or Phone.
Educational Department, West Side Y. M. C. A., 302 West 57th Street, 7920 Columbus, for particulars and free booklet.

LEARN TIRE REPAIRING.
Tire repairing (vulcanizing) means an opportunity to start for yourself or learn a good trade; newly equipped school; attend any time, day or evening; individual instruction; rapid progress; get booklet and pass. Educational Dept., West Side Y. M. C. A., 302 West 57th St., N. Y. Phone 7920 Columbus.

Eastman-Haines
Bookkeeping, Shorthand, Secretarial, and Penmanship Departments.
Day & Night Sessions.
Call or write for Catalogue.
123d Street and Lenox Avenue.

PRATT SCHOOL, 62 West 45th St. Secretarial training, individual instruction; advanced registration and references required. Must be over 16 years old. Day; evening.

THE GOOD TIME CLUB.
Recreation groups of small children under trained teachers. Mornings and afternoons. Kindergarten; Crafts; Music; Tutoring. Miss CHAIRES, 746 Madison Av. Plaza 9067.

Spanish, commercial or literary, grammar, conversation. Instructor, Prof. Fernandez. Best references. Madrid Studio, 220 W. 71st St.

Dancing.
Mansfield Dancing Studio 125 West 43d St. Bryant 4173.
Established 1904. Modern and ball room dancing taught, strictly private, reasonable; not a public dance hall; entire time devoted to teaching.

MODERN SOCIETY DANCING
taught by refined young lady. Hours 9 to 9. Classes in the evening. Doris J. Durling, 55 West 46th St. Telephone Bryant 8025.

DISSOLUTION NOTICES.

THE COMPANIES ACTS, 1908 TO 1917.

IN THE MATTER OF THE BRITISH AND AMERICAN MORTGAGE COMPANY, LIMITED (In Voluntary Liquidation).

NOTICE IS HEREBY GIVEN that the Creditors of the above named Company are required, on or before the 6th day of April, 1920, to send their names and addresses and the particulars of their debts or claims and the names and addresses of their Solicitors (Attorneys)) (if any) to Mr. John Richards Croft Deverell and Mr. Francis Edward Wilkinson, Basildon House, 7 to 11 Moorgate Street, London, E. C. 2, England, the Liquidators of the said Company; and, if so required, by notice in writing from the said Liquidators, are, personally or by their Solicitors (Attorneys), to come in and prove their said debts or claims at such time and place as shall be specified in such Notice, or in default thereof they will be excluded from the benefit of any distribution made before such debts or claims are proved.

Dated this 19th day of February, 1920.

ASHURST, MORRIS, CRISP & CO., 17 Throgmorton Avenue, London, E. C. 2, England, Solicitors (Attorneys) to the above named Liquidators.

STATE OF NEW YORK, OFFICE OF THE Secretary of State, ss.:

This certificate, issued in duplicate, hereby certifies that the HUGHES & McCAMPBELL, INCORPORATED, a domestic stock corporation, has filed in this office on this 1st day of March, 1920, papers for the voluntary dissolution of such corporation under Section 221 of the General Corporation Law, and that it appears therefrom that such corporation has complied with said section in order to be dissolved.

Witness my hand and seal of office of the Secretary of State, at the City of [Seal.] Albany, this first day of March, one thousand nine hundred and twenty. C. W. TAFT.

Second Deputy Secretary of State.

All persons having claims against the above named corporation are directed to present the same forthwith at the office of the Company, No. 88 Worth Street, City of New York, N. Y.

STATE OF NEW YORK, Office of the Secretary of State, } ss.:

THIS CERTIFICATE issued in duplicate, hereby certifies that the RITZWOLLEN, GOLDSTEIN & CO., INC., a domestic stock corporation, has filed in this office on this 27th day of February, 1920, papers for the voluntary dissolution of such corporation under section 221 of the General Corporation Law, and that it appears therefrom that such corporation has complied with said section in order to be dissolved.

WITNESS my hand and the seal of office of the Secretary of State, at the City of (Seal) Albany, this twenty-seventh day of February, one thousand nine hundred and twenty.

C. W. TAFT.

Second Deputy Secretary of State.

SHIPPING AND MAILS

Miniature Almanac for Today.

[By the U. S. Coast and Geodetic Survey.]

Sun rises.....6:25 | Sun sets.....5:51

THE TIDES.

	High Water. A.M.	P.M.	Low Water. A.M.	P.M.
Sandy Hook	7:55	8:21	1:50	2:15
Governors Island	8:27	8:54	2:24	2:41
Hell Gate	10:38	10:59	4:42	5:01

Arrived—Thursday, March 4.

SS Awensdaw, Marseilles, Feb. 11.
SS Medina, Genoa, Feb. 7.
SS Gen. G. W. Goethals, Cristobal, Feb. 24.
SS Lake Forest, Manzanillo, Feb. 18.
SS Taiman Maru, Clenfuegos, Feb. 24.
SS Henry T. Scott, Santiago, Feb. 16.
SS Shonga, Sierra Leone, Feb. 10.
SS Munsomo, Sagua, Feb. 19.
SS El Alba, Galveston, Feb. 27.
SS Binghamton, Boston, March 3.
SS Frederik VIII., Christiania, Feb. 21.
SS Minnesotan, St. Nazaire, Feb. 22.
SS Mundale, Calbarien, Feb. 20.
SS Halerto, Boston, March 3.
SS Oroa, Liverpool, Feb. 23.
SS Hellenes, Buenos Aires, Feb. 5.
SS Arapahoe, Jacksonville, March 1.

Incoming Steamships.

DUE TODAY.

Royal George	Halifax	Mar. 3
Canada	Palermo	Feb. 10
Turrialba	Colon	Feb. 26
Fort Victoria	Bermuda	Mar. 2
Stephen	London	Feb. 14
Mesaba	London	Feb. 14
Lake Jessup	Matanzas	Feb. 28
Tennyson	Rio Janeiro	Feb. 15
Colon	Colon	Feb. 28
Orca	Liverpool	Feb. 23

DUE TOMORROW.

Touraine	Havre	Mar. 25
Canopic	Naples	Feb. 17
Cornelia	San Juan	Mar. 1

DUE SUNDAY.

Baltic	Liverpool	Feb. 26
Columbia	Glasgow	Feb. 26

Outgoing Steamships.

SAIL TODAY.

	Mails Close.	Vessels Sail.
Pocahontas, Antwerp	——	12:00 M.
Syria, Marseilles	——	12:00 M.
Mexico, Havana	8:00 A.M.	11:00 A.M.

SAIL TOMORROW.

Carmania, Liverpool	8:00 A.M.	12:00 M.
Cedric, Liverpool	8:00 A.M.	12:00 M.
Regina d'Italia, Naples	12:00 M.	3:00 P.M.
Chicago, Bordeaux	7:00 A.M.	11:00 A.M.
Mexico, Dansig	8:30 A.M.	12:00 M.
Pastores, Colon	7:00 A.M.	11:00 A.M.
Fort Victoria, Bermuda	7:30 A.M.	11:00 A.M.
Brazos, Porto Rico	8:30 A.M.	12:00 M.
Huron, Turks Island	9:30 A.M.	12:00 M.

SAIL SUNDAY.

Vindella, Glasgow	——	12:00 M.

SAIL MONDAY.

Imperator, Liverpool	8:00 A.M.	12:00 M.
Vasari, Liverpool	——	11:00 M.
Vascari, Dantig	——	12:00 M.

Foreign Ports.

Arrived.

SS Kerlew, at Hamburg, Feb. 25.
SS Manchuria, at Hamburg, Feb. 26.
SS Kertsan, at Hamburg, Feb. 24.
SS Henrik Ibsen, at Christiania, Feb. 26.
SS American, at Genoa, Feb. 27.
SS West Calista, at Rio Janeiro, March 1.
SS Jufuku Maru, at Rio Janeiro, March 1.
SS Stavangerfjord, at Bergen, March 2.

Sailed.

SS Trekiove, from Oran, March 1.
SS Ballfried, from Christiania, Feb. 23.
SS Portuguese Prince, from Havre, Feb. 28.
SS Tokushima Maru, from Cristobal, March 4.

Passed.

SS Port Albany, New York for Freemantle, passed Ascension.
SS Bovic, New York for Manchester, passed Kinsale.
SS Savonia, New York for Plymouth, passed the Lizard.

Transpacific Mails.

Connecting mails close at G. P. O. and City Hall Station at 6 P. M., as follows:

Hawaii, via San Francisco—SS Wilhelmina ..... March 5
Hawaii, Japan, Korea, China, Siam, Siberia, Cochin China and Netherlands East Indies, via San Francisco—SS Persia Maru ..... March 6
Hawaii, Samoan Islands, Australia and specially addressed mail for New Zealand, via San Francisco—SS Sonoma ..... March 11
Japan, Korea, China, Siam, Siberia, Cochin China, Netherlands East Indies and Philippine Islands, via Seattle—SS Suwa Maru ..... March 14
Tahiti, Marquesas, Cook Islands, New Zealand and specially addressed mail for Australia, via San Francisco—SS Moana ..... March 15

Coast Guard Orders.

Special to The New York Times.

WASHINGTON, March 4.—Coast Guard order:

Smith, Lt. N. C., from the Gresham to the Ossipke.

NEW YORK—Long Island.
Wyandotte Hotel
Overlooking Great South Bay—have a fleet of 'em.
Skating, scooter sailing (the latest winter sport).
Steam heat. Rooms and baths.
Send for booklet. Phone 37 Bellport.
Bellport, L. I.

NEW JERSEY.
Hotel Beechwood
Summit, N. J.
Five minutes from depot. Easy commutation via D. L. & W. and

LOST AND FOUND.

LOST—On northbound Broadway car, March 1, 1920, gentleman's seal leather folding wallet containing money, stamps, personal memoranda, fraternity and American Legion cards and other important personal papers. Reward and no questions asked if returned to Dr. W. J. Meyer, 163 East 36th St., New York City.

LOST—Pocketbook, containing money, gold watch, check and keys, on Tuesday, 7 P. M., between West 111th St., Broadway and West 129th St.; finder may keep money as reward; please return to Mrs. Forgotston, 419 West 129th St., Apt. 50.

LOST—Dark brown leather reversible overcoat, green lining, torn in back, and silver watch, monogramed, gold-platinum chain and gold knife, Monday night. Kindly return to C. N. Hillyer, 53 West 47th St.; reward; no questions asked.

LOST—Lady's black seal pocketbook; contents, money, gold wrist watch with monogram J. B. C., also silver pencil; between 60th St. and Broadway to Colonial Theatre; reward. Cashier Hotel Seville, 29th St. and Madison Av.

LOST—Large oval gold locket, marked "M. A. H." at the Morosco Theatre, Wednesday afternoon; an heirloom very valuable to owner only. Reward given for return to K. Holton, 202 Marlborough Road, Brooklyn. Phone Flatbush 2502-J.

LOST—IN TAXI, NIGHT OF MARCH 1, FROM RITZ CRYSTAL ROOM TO RIVERSIDE DRIVE, TWO LARGE PHOTOGRAPHS; LIBERAL REWARD. RETURN TO THE SEVILLIA, 117 WEST 58TH ST.

LOST—Hotel Vanderbilt, Della Robia Room, Thursday afternoon, diamond studded platinum lorgnette, octagonal frame; liberal reward, no questions asked. Neuberger, Room 809, 110 West 42d.

LOST—Thursday night, platinum bar pin with sapphires and diamonds, between Vanderbilt Hotel and Grand Central Station, Hudson River train; reward. Phone Yonkers 297.

LOST—Diamond barpin, Wednesday, between 81st and West End Av. and Altman's, via Broadway subway to Times Square; liberal reward. Mrs. C. J. Norton, 440 West End Av., Schuyler 4632.

LOST—Between Vanderbilt Hotel and Comedy Theatre, Wednesday evening, platinum barette set, with sapphire and small diamonds; liberal reward. Telephone Audubon 4312, Apt. 48.

LOST—A large diamond horshoe pin, Friday evening, between 40th and 82d, Park and Broadway. Liberal reward. Schuyler Smith, 108 East 82d St.

LOST—Thin gold vanity case with initial "B" engraved on cover in taxicab Saturday, Feb. 28; finder will please return to 607 West End Av. Phone 7487 Riverside.

LOST—A bar pin, blue scarab between long gold wings, Feb. 26, on Madison Av., between 79th and 90th Sts; reward. Return L. Riggs, 61 East 90th St.

LOST—Lady's gold wrist watch, oval shape, Thursday, between 38th and 42d, near 5th Av. Reward return to Mrs. J. Schuldiner, 1,508 Hoe Av., Bronx, N. Y.

LOST—Liberal reward, no questions asked, for return of bronze ornaments and overcoat taken Wednesday afternoon from residence of William H. Bradley, 23 West 68th.

LOST—At Japan Society dinner Wednesday night, March 3, in dressing room of Hotel Astor, large pearl from ring. M. R. B., 300 West 86th St. Phone Schuyler 5985.

LOST—White gold engraved eyeglasses in vicinity of 5th Av. and 20th St. or 6th Av. and 23d St.; reward. Mrs. Fitzpatrick, care of Women's Wear, 8 East 13th St.

LOST—Will the finder kindly return pocketbook, including red purse, with contents, keeping the balance of the money and name your own reward?

LOST—Bank Book No. 619,314, Seamen's Bank for Savings, 76 Wall St., New York; payment stopped and cancellation applied for. Please return to bank.

LOST—Bill fold containing $56, at 8th Av., between 110th St. to Manhattan Av., by poor working girl; reward. Return 370 Manhattan Av. Crosney.

LOST—Gold meshbag, March 3. Little Club on table or taxi home; great sentiment; liberal reward. Brockdorff, 471 Park Av. Plaza 5324.

LOST—In or near B. Altman's, gold and platinum bracelet, three sapphires; reward for return. 11 South Elliott Place, B'klyn.

LOST—Envelope containing three old letters and telegram; liberal reward. Return to name on telegram to Vanderbilt Hotel.

LOST—Silver brace for teeth in Grand Central Terminal; reward to finder. Room 1312, 52 Vanderbilt Av., New York.

LOST—Diamond bar pin, Monday evening, between East 58th on Madison Av. to 65th St.; reward. M., 55 East 65th.

LOST—Vanderbilt Theatre, Thursday, brown mink neckpiece. Reward. Phone Rector 950.

LOST—Wrist chain and medal in gold; reward. G. Turri, Great Northern Hotel, 118 West 57th. Circle 1900.

LOST or Stolen—Two $100 Liberty Bonds, Nos. 1,105,148-1,150,002; liberal reward if returned. R 375 Times.

LOST—Small brown parcel, old-fashioned photographs, three frames, West 39th St.; reward. E. M. B., 317 West 45th St.

LOST—By working woman, (4) $50 Liberty Loan Bonds; reward. Tel. 9 A. M. to 5 P. M., Orchard 6670.

LOST—Strayed from home, small white shaggy toy poodle dog; liberal reward for return. 624 West End Av.

LOST—Pocketbook, with keys and wedding ring; reward. H 86 Times.

LOST—Bag, West Broadway, 145th to 146th St.; reward. Apt. 33, 510 West 140th St.

LOST—Diamond crescent, between 59th and 55th Sts.; reward. Circle 5057.

$50 REWARD for parcel, probably in black binder, likely dropped in subway or in car of Harlem railroad train, Feb. 25, and containing dozen small canceled checks, letters and papers all five years old and over; of no negotiable value, but of much convenience to Bookkeeper, care of Philip F. Donohue, 233 Broadway.

AUTOMOBILE STOLEN.

Liberal reward will be paid for information leading recovery Cadillac, 1920, No. 57RR-838; 4-passenger phaeton, stolen from front 711 7th Av., city. L. C. Smith, 16 Liberty St., City. Tel. John 234.

$100 REWARD.

Return platinum and diamond wrist watch, initialed E. S. F.; lost Feb. 28, between Chatham and Commodore Hotels. Marcus & Co., 5th Av. and 45th St.

Furs and Fur Wraps.

LOST—March 4, between Aeolian Hall and 5th Av., brown sable neckpiece; reward given if returned. Mrs. William Armour, Hotel Blackstone, 50 East 58th.

LOST—Seal muff, Friday or Saturday; shopping district or subway; reward. Apartment 19, 306 West 100th St. Riverside 10184.

Found.

FOUND—Pocketbook, Feb. 4, containing money; describe contents. F 214 Times.

Lost and Found—Cats and Dogs

LOST—From 32 Washington Square, Tuesday noon, small brown Pekingese dog, white paws, no collar, answers to name of "Ko Ko"; liberal reward; no questions asked. Return to Seton Henry, 32 Washington Square.

LOST—Light brown Chow dog from 66 West 46th St., answers to name of "Joe"; reward, no questions asked if returned to above address.

LOST—Dog, black, long haired, white chest; answers name Buster; $10 reward. Toenge, 1,248 Lexington Av.

Are You Visiting London?

Abnormal dearth of Hotel accommodation. To meet the needs of good class American families the

Belgravia Social Agency

provides fully furnished and equipped houses in best fashionable West End localities, including service and board of first-rate servants, butler and cook.

Electric light, telephone, plate, linen, etc. Everything complete. House ready to walk into at an inclusive charge per week.

Private motors. Country houses. Social introductions arranged.

Full particulars on receipt of cable or letter. Address

28, CADOGAN PLACE,
London, S. W. 1., England
Further information from
American Express Co.'s Office,
New York.

SAVE 30% ON YOUR ELECTRIC LAMPS

COMPARE THESE PRICES
TUNGSTEN LAMPS

Watts	Edison's Price	Our Price
10 to 50	.35	.25
60	.40	.28
100	.85	.60

NITROGEN LAMPS

Watts	Edison's Price	Our Price
75	.70	.49
100	1.10	.77
150	1.65	1.15
200	2.20	1.54

200 to 1,000 WATTS AT 30% SAVING
Electrical Supplies at similar savings.
All Lamps Brand New and Guaranteed.
Electrical & Engineering Corp.
716 8th Ave. (54th), N. Y. Bryant 6873

CANADA INSISTENT ON FREIGHT CARS

Renews Demand for Return of 16,000, Chiefly in New England States.

RAILWAYMEN BLAME STORMS

Say Steady Return Movement Will Be Resumed with Coming of Good Weather.

Special to The New York Times.

WASHINGTON, March 4.—Canada is renewing insistently her demand that 16,000 freight cars, owned by her railways and now in the United States, be returned, and bringing pressure to bear on the Car Service Division of the American Railway Association. It has even been said here that Canada will not permit more cars to cross the border until those in this country are sent back, although no such ultimatum has been received by the Car Service Division.

"The greatest relief we could have from the situation is ten days of good weather in the New England States, so we could get the cars into that territory and through to Canada," said an official this afternoon. He said the car movement to Eastern Canada was chiefly through Maine and New Hampshire, which were now ice-locked and snow-bound.

"Canadian cars have been crowding into this country since the Winter of 1918-18," he continued. "The weather, however, last Winter, as every one knows, was mild, and the car movement was not hampered by weather conditions.

"The largest number of Canadian freight cars in this country during 1919 was 45,070 on May 1. This number steadily decreased until on Nov. 15 there were 17,533. The cars were being returned right along and the number lessening until the last heavy storms. Since that time there has been a slight increase. This increase has been due to complete or part paralysis of railroad operation. When good weather comes the steady movement will be resumed.

"I do not consider 17,000 excess Canadian cars in this country a large number, or anything unusual. Canada is a producing country, and it is well known that a railroad which originates traffic can never expect to keep all of its cars on its own rails. We try to return cars to Canada right along, but I do not believe that she will ever get back all of her cars."

According to this official, instructions have been given to all railroads to return cars to Canada as soon as unloaded and not to use them in the meantime for other routings. Requests from freight-congested territory for Canadian cars for a few weeks have been refused.

"We want to get the cars back to Canada," added the railway man. "You know there is a demurrage charge of 90 cents per day on each car kept in this country, so you can see there is no reason not to return them as soon as possible. They cannot be used here to make up for shortage on cars belonging to American systems, so there is no reason in retaining them beyond the necessary time.

"The whole thing is the bad weather. One system could not move a single car on one of its New England lines week before last on account of snow. Some railway men have the idea that the Canadian lines are making these demands because they are themselves hard pressed by shippers and that when they find themselves unable to move cars in their own territory they complain that their cars are being held in the United States."

It is understood here that the complaints from Canada arise from the Railway Commission of the Dominion and from the Minister of Railways.

REPORT RAIL MEN RESTIVE.

Maintenance Union Decision on Wage Law Deferred Until Monday.

CHICAGO, March 4.—Whether 400,000 maintenance of way employes of the railroads will accept the agreement reached by other rail unions and give the new rail bill a trial will not be settled before Monday, J. J. Farnan, Vice President of the United Brotherhood of Maintenance of Way Men announced today.

Grand Lodge officials of the union held a preliminary meeting here this morning, and will continue in session until Monday. Some asserted it was becoming increasingly difficult to hold the men in check.

CANADA HAS RAIL DEFICIT.

Government Estimates $30,000,000 Loss for the Year.

OTTAWA, March 4.—Government railways of Canada, including the recently acquired Grand Trunk lines, will be operated at an estimated loss of $30,000,000 during the coming year, according to reports current here today.

This loss is said to be provided for in the railway estimates about to be presented to Parliament.

SENATOR WEEPS AT CHARGES

Stanley of Kentucky Examined as to Acts When Governor.

Special to The New York Times.

FRANKFORT, Ky., March 4.—Choking with indignation at what he construed as an insinuation that he had peddled pardons during his term of office as Governor at $100 a pardon, and with tears trickling down his cheeks, Senator A. O. Stanley declared dramatically before the legislative investigating committee today:

"No man ever dared come to my office with a dirty dollar in his pocket."

It was the climax of an hour's examination of Kentucky's United States Senator by the committee, made up mostly of Republicans, not only into pardons, but his alleged receipt of butter, pups, shoats and various items from the State Reformatory, either as gifts or at small cost. The scope of the examination also included the disappearance of several cases of whisky from the reformatory hospital.

"Regarding the whisky I am suspected of having purloined," he declared, "I never received one drop of it, and never received one drop while in the mansion. When I went to Washington some of my friends sent several cases of liquor." He could not purchase whisky and pay for it, he said, for the dealers refused to accept his money. He denied all the charges.

Going to build?
Get our book.
Barney-Ahlers
Industrial Construction only

BOYS WANT WHEAT TO STAY.

High School Pupils Protest Against Removal of Principal.

It doesn't often happen that the entire student body of a school, plus the whole teaching staff, loves their Principal to such an extent that they shed tears at the thought of his leaving, but this is the case in the George Washington High School, at Broadway and Academy Street, according to a committee of four students who came to THE TIMES office yesterday. The Principal in question, who will have to give up his position on account of the action a few weeks ago by the Board of Superintendents, which has recommended another to hold the job, is Frank M. Wheat.

The boys said that Mr. Wheat was appointed to take charge of the school three and a half years ago, when it was opened as an annex of Morris High School of the Bronx. He has been popular ever since among the 1,500 pupils, due, the committee said, to his personality.

Petitions have been signed by thousands of parents and merchants demanding Mr. Wheat's retention, the boys said, and protest meetings have been held. Fearing that all these efforts might prove unavailing, this committee, consisting of Vincent Henry, Willard Kerlinger, Jack Javits and Norman Secord, was chosen to do anything else which might prevent the board from removing Mr. Wheat.

RAIL CONFERENCES START NEXT WEEK

Employes Select Heads of Unions as Delegates to Discuss Wage Problems.

PUBLIC MAY BE CALLED IN

Appeal Will Go to Special High Court Unless Early Agreement Is Reached, Workers Say.

WASHINGTON, March 4.—Wage demands of 2,000,000 railroad workers will be taken up anew early next week when representatives of the Brotherhoods meet officials of the corporations in the first conference on the wage problems.

The date had not been definitely determined tonight by Director General Hines, in whose hands were left arrangements for the conference. It probably will be decided by Tuesday or Wednesday.

The employes will be represented in the preliminary sessions by the heads of the fifteen unions who have fought the wage battle together since last August. Their selection has been communicated to Mr. Hines. It was understood, however, that changes would be made in the personnel of the Labor Committee when the tedious task of working out new wage scales begins.

Representatives of the rail executives will be selected probably tomorrow, when the Association of Railway Executives is scheduled to meet in New York. The date of the initial session will be announced by Mr. Hines as soon as he receives the names of the corporations' committee.

Sessions of the Bipartisan Committee will be largely informal for several days, as it will require time to agree on procedure. The number of members to sit permanently in the bipartisan conferences also will be determined in the informal meetings.

Brotherhood leaders probably will insist that negotiations begin where they left off when the roads were returned to private control. Union spokesmen expected the Rail Executives Committee to object to taking in as part of the record the hearings held by the Railroad Administration's wage adjustment boards. These are very lengthy, and almost every angle of the union grievances were gone into. Despite protests entered by the unions against Presidential approval of the Railway bill, the brotherhood committee is prepared to hold its provisions over the rail officials when deadlocks are in prospect on wage questions.

The High Court, on which the public will have representation, will not have to wait long before it will be asked to hear wage problems unless there are early signs of agreement between the two committees, say the workers' representatives.

Copyright 1919, Hart Schaffner & Marx

ECONOMIZE!

Look Ahead and Buy Now

Hart Schaffner & Marx Suits $47.50

The saving you make on every suit you buy now at this clearance event is a mighty tidy sum—worth considering. Because these suits were $65, $60 and $55 before we reduced them to $47.50.

But the big economy is the one you realize by anticipating the higher clothes prices that will soon be in force. So look ahead—buy now before this Sale is discontinued. Come in today.

Opportunities at $32.50

Our clearance price of $32.50 is responsible for some very drastic savings on certain fine all wool Hart Schaffner & Marx suits and overcoats. But Hurry!

Emphatic Savings

There are suits and overcoats in our Sale that were $70 and $65 before we reduced them to $55. Others at $67.50 that were $85 and $75.

World's Finest Overcoats

Our very choicest overcoats which are now reduced to $75, $85, $97.50, and $105 trace back their ancestry to the world's most famous looms.

Wallach Bros.

Broadway, below Chambers
Broadway, cor. 29th

246-248 West 125th
3d Ave., cor. 122d

Factory Trucks—Warehouse Trucks—Freight-house Trucks

In Lubrication Alone!

Ordinary trucks have to be greased daily—Better Trucks have Hyatt Roller Bearings that run four months on one greasing. A few months of these savings will pay the total cost of your Better Trucks.

This saving is important—you've seen your own truckers wasting time greasing their trucks daily or waiting patiently (at your expense) to have them greased.

You can eliminate this constant waste of lubricant and time by giving every man in your gangs a Better Truck—easy running, durable, capable.

Keep Your Latch-String Out

When you hear that one of our young men—there's a flock of them in the city—is in your reception room, send for him at once. He's a Hyatt Better Truck Engineer.

He knows what carefully designed, strongly built trucks can do to speed up the work of your trucking gangs. Speed up the work with less manual labor and give you real, bankable savings in time, lubrication and maintenance.

He can tell you how other organizations have profited by using Better Trucks. His short but pithy story will be of interest to you and may prove of value.

Send For Our Interesting Book "In the Interests of Better Trucks"

Hyatt Roller Bearing Company
New York, N. Y.

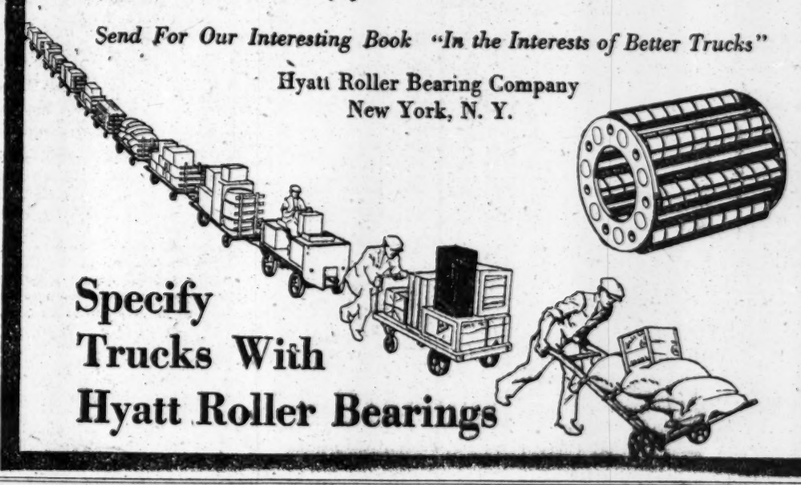

Specify Trucks With Hyatt Roller Bearings

CASH'S mee-tee NUTS

And Winter Evenings

A QUIET talk, a round of bridge, a game of chess—Cash's mee-tee Nuts mellow these occasions—add sociability and a woodsy lightheartedness.

THIS WEEK'S SPECIAL
Extra large, cultivated Paper Shell PECANS, 80c a lb.
Meaty, sweet, just arrived from the South.
Parcel Post, insured, 5c. extra.

CHARLES S. CASH
Every good nut that grows
TELEPHONE CORTLAND 4133.
223-225 FULTON STREET
Half block West Hudson Ter.
309 MADISON AVENUE
2 Doors below 42nd Street.

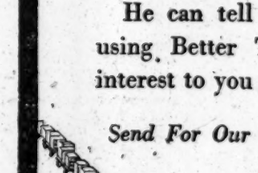

About 1-3 of your life is spent in an office!
Isn't it worth furnishing well?

QUICK & McKENNA
OFFICE FURNITURE

Serious, business-like desks and furnishings which will make you as proud of your office as you are of your home.

Quick & McKenna
390 Broadway Tel. Franklin 3709

"A Place for Everything— and everything in its place

THE place for *Shelton Looms* Automobile Fabrics is in the motor car of the man or woman who is not satisfied with ordinary things but who demands fitness in everything.

In an appealing variety of patterns and colorings.

The Shelton Looms
THE SEAL OF DISTINCTION

SIDNEY BLUMENTHAL & Co. INC.
395 Fourth Avenue, New York

ORDERLY TENANTS.

Keepers of reputable houses seek tenants who will maintain the respectability of their establishments by advertising vacancies in The New York Times. Telephone 1000 Bryant.—Advt.

Unusual Sale Opportunity

Don't miss this chance of becoming the owner at a very low price of a handsome

CHANDLER MOTOR CAR

See the remarkable display at Broadway and 62d St. and the choice it affords you in type and color of GUARANTEED rebuilt Chandler Cars.

TOURINGS
ROADSTERS
DISPATCHES
SEDANS
COUPES

An opportunity of a lifetime to secure at a comparatively small outlay EXACTLY THE CAR YOU WANT. Call early and have first choice.

HULETT MOTOR CAR CO., Inc.
1884 Broadway, at 62nd St.